DAILY, 5c

COLONIST TELEPHONES
All Departments ..... E 4111
AFTER 11:30 P.M. AND BEFORE 6:00 A.M. AND SUNDAYS
News Desk ..... E 4539
Reporters ..... E 8308
Sports ..... E 5969
Social, Island News ..... E 0263
Circulation Mailing Room ..... K 0725

The Daily Colonist.

THE OLDEST DAILY ON THE PACIFIC COAST—ESTABLISHED 1858

SUNDAY, 10c

WEATHER FORECAST
Victoria and Vicinity—Cloudy in morning, clearing by noon. Winds southwesterly 20 m.p.h. Little change in temperature. High today, 50.
Yesterday's Temperatures—Maximum, 44; minimum, 41; minimum on the grass, 41.
Yesterday's Sunshine—Nil.
Yesterday's Rain—66 inch.

NO. 115—NINETIETH YEAR | VICTORIA, BRITISH COLUMBIA, SUNDAY, APRIL 25, 1948 | FORTY-FOUR PAGES

Prairie Regions See No Easing Of Floodwaters

Manitoba Still Awaits Crest As Two Rivers Creep Higher

WINNIPEG, April 24 (CP).—Weary prairie residents, aided by disaster relief agencies, today were redoubling their fight against rising waters spreading across urban and rural areas.

Latest word from the flood-stricken areas came from Emerson, Man., on the Manitoba - United States line, where subsidence in dike conditions were about the worst in the Red River valley. The Red River had reached its highest level since 1897 at Emerson and was continuing to rise beyond the 43.06-foot mark reached early today.

In Winnipeg, facing the prediction that the peaks of the Red and Assiniboine Rivers would reach here not more than ten days apart, the 1,000-man Manitoba Brigade offered its services to relief committees.

Conditions in Saskatchewan paralleled those of Manitoba. The village of Anglin, southwest of Saskatoon, was marooned Friday night when McKinnon Creek broke loose, adding to already desperate flood conditions in the Rosetown area.

At Estevan in southern Saskatchewan, the pumphouse was flooded out, cutting off the water supply. Residents were warned to boil water before drinking it.

Alberta's death toll due to floods stood at three today. An East Coulee woman died in hospital Friday from injuries suffered when a bridge near her house was dynamited. Two young boys had been drowned earlier near their homes.

EMERSON, Man., April 24 (CP).—Latest word from the flood-stricken Manitoba provinces came tonight from authorities here who said conditions in Emerson, Man., were about the worst in the West.

Officials decided to wire the army for an amphibious vessel because relief operations were hindered by a shortage of boats.

The railways still were running trains in and out of Emerson, but the Red River level rose another foot. It was doubted whether the C.P.R. railway bridge could hold out.

Artist's Version of New Victoria Tourists' Building

Of tremendous importance to the tourist industry of Greater Victoria and Vancouver Island will be the new Victoria and Island Publicity Bureau building to be established by the Victoria Rotary Club at the northern end of the Causeway. It will be built at an estimated cost of $20,000 as a Rotary project. A campaign to raise the necessary funds is now under way, and it is hoped the building will be opened toward the middle of June. The artist's sketch shows the streamlined modernistic design of the new building, which will be located on the front window, and a display of flowers to be set near the entrance. Site windows will overlook the Inner Harbor.

Dominion Plan Would Provide Hospital Aid

Insurance Legislation Promises Federal Grants If Implemented

By TOM GREEN
Colonist Ottawa Correspondent

OTTAWA, April 25.—Health insurance legislation now under Cabinet consideration and which the Government expects to present during the present session of Parliament contains three features, it was learned tonight in high quarters.

The plan would provide for: (1) Federal public health grants to be paid the Provinces. (2) Federal assistance for hospital construction. (3) Federal grants for planning and organization.

Once implemented in the form of legislation passed by Parliament, it would be capable of going into immediate operation in British Columbia and others of the seven Provinces who have signed the new Dominion-Provincial financial agreements and all of whom have been pressing the Government to bring in a national insurance plan.

The official Ottawa view is that it will take several years to bring in a full health insurance program in Canada. Most of the seven Provinces have indicated a strong desire that the scheme should be flexible enough to permit the Provinces to build on the existing structure of health services in each province.

What changes may be made in this measure as drafted before being presented to parliament, is a difficult to say. Finance Minister D. C. Abbott is urging the keeping down of Federal costs and this has given rise to reports that while the bill is expected to be presented this session, the Government may decide not press it through Parliament before prorogation in June. The three Federal grants mentioned in the drafted bill would be on a per capita basis of the provinces willing to develop the public health services essential for health insurance and along the lines of the 1945 Dominion proposals during the conferences for new financial agreements. If the bill as now proposed goes through, the next step in development would be health insurance itself. Should financial agreement not be reached by the Dominion with Ontario and Quebec, health insurance might be further delayed.

Public health grants and the encouragement of hospital construction are recognized as being necessary preliminaries to health insurance, and Federal grants for planning and organization would take care of the establishment of full-time planning staffs and cover the costs of training the necessary personnel to them. Action to encourage the construction of more hospitals throughout Canada is considered necessary for two reasons:

(1) Because there is now a great shortage of hospital accommodation.

(2) Because under health insurance it is expected that since hospital treatment will be free for everyone there will be a greatly increased use of hospitals. In the 1945 proposals the Federal Government offered to assist by providing low interest loans for hospital construction, and this is the form of assistance now contemplated.

Continued on Page 2

BULLETINS

Plant Blast

EL SEGUNDO, Calif., April 24 (CP).—With a roaring jar that rocked a five-mile radius, a gasoline finishing plant blew up today in Standard Oil of California's sprawling El Segundo refinery.

Ships Collide

ST. CLAIR, Mich., April 24 (CP).—Two ships were badly damaged tonight when they collided in the fog-covered St. Clair River, three miles south of here. Neither ship was in danger of sinking.

Ask Recall Of I.W.A. President

Ouster of Greenall Flayed by Members

EVERETT, April 24 (CP).—District No. 2 of the C.I.O. International Woodworkers of America today recommended the recall of International president James Fadling.

A resolution adopted by the group after two and one-half hours of heavy debate urged the recall on the contention that Fadling had violated the union constitution in suspending International trustee Jack Greenall of Vancouver, B.C.

Fadling suspended Greenall for his refusal to sign a non-Communist affidavit under the Taft-Hartley labor law.

The resolution said that in ousting Greenall, Fadling had ignored the provisions of the union's constitution calling for filling of charges, hearing and right of appeal.

In a talk at the convention, Fadling asserted that in suspending Greenall he had been carrying out the will of the majority at the last International Convention.

Daylight Saving Time Here Put Clocks Ahead an Hour

DAYLIGHT Saving Time came officially to British Columbia at 2 a.m. today.

If you didn't set your clocks and watches ahead an hour before retiring last night, now is the time to do it. Fast time will be observed until September 26. New schedules of ships and planes serving Victoria and the Island, with times and departures listed in a separate section on Page 11. All buses of Vancouver Island Coach Lines Ltd. will operate on Daylight Saving Time.

Police Free Union Foe Of Reuther

Negro to Appear In Court Wednesday

DETROIT, April 24 (CP).—A political foe of Walter P. Reuther was freed today after two days of questioning in the attempted assassination of the fiery union leader.

The release on $2,000 bond of Melvin Davis, 32, was ordered by Judge Arthur Webster despite the plea of Detroit police that the Negro auto worker be detained another 48 hours.

Davis, a minor local official of Reuther's United Auto Workers, was taken into custody Thursday on a report from a union tipster that he could give information on Reuther's shooting, police said. Prosecutor James N. McNally said Davis was an admitted Communist.

Held without charge, Davis demanded freedom on grounds he was "manifestly innocent" and the police had no "specific reason" to hold him.

Police asserted that Davis "isn't telling all he knows."

At a hearing on Davis' writ of habeas corpus Saturday afternoon, Judge Webster ordered Davis released on bond.

Davis was told, however, to be available for further questioning. Specifically, he was told to appear for questioning at 11 a.m. Wednesday. "The hearing on the writ of habeas corpus was adjourned until May 3, when authorities will either give more information on Davis or ask the court to dismiss the bond.

Latin America Alert For Trouble May 1

(By The Associated Press)

Many Latin American countries, forewarned by the riotous events at Bogota, are taking extensive security precaution to prevent a repetition of the day-long disorders which swept the Colombian capital two weeks ago.

Police and troops have been ordered to watch for signs of Communist outbreaks. Delegations from cities south of the Rio Grande said Saturday. Reinforced guards will be posted around public utilities, communication centres and Government buildings.

The Bogota uprising, which the Communists are accused of exploiting for their own ends, has caused concern in many countries in South and Central America.

Authorities in Brazil, Chile and Paraguay have reported Communist plots for uprisings May 1, a legal holiday in a number of Latin American countries.

Colombia—For perhaps the first May Day in modern Colombia history, steel-helmeted troops with fixed bayonets will be posted in Bogota and other major cities. The national police force has ceased to exist since the outbreak of April 9 and the army maintains order under martial law. May Day demonstrations and parades have been forbidden.

Chile—Troops have been ordered to stop any Communist attempts to disturb May Day celebrations. President Gabriel Gonzalez Videla is scheduled to address a mass meeting of non-Communist labor groups in front of the presidential palace.

Brazil—Police, who claim to have smashed a Communist plot for a second Bogota" in Rio de Janeiro, have been ordered to prevent May Day celebrations.

Argentina—No special arrangements have been made to control possible Communist demonstrators. It appears likely the 40,000 Communists in Buenos Aires will be swallowed up in the demonstration of the 300,000 or more workers who support President Juan D. Peron.

Navy to Fire Royal Salute

At noon on Monday, ships of the Royal Canadian Navy will fire a Royal Salute of 21 guns to mark the 20th wedding anniversary of Their Majesties King George VI and Queen Elizabeth.

Canada's warship will be gay with bunting from stem to stern when the order "dress ship" is carried out for the occasion.

Here at Esquimalt, H.M.C.S. Ontario will fire the salute, while all active ships will obey the "dress ship" order.

Other ships at Esquimalt affected are the Antigonish, Cayuga, Crescent and Rockcliffe.

Manson Hits Bench Critics

NEW WESTMINSTER, B.C., April 24 (CP).—Mr. Justice A. M. Manson said at the summer here that too often there is criticism against the bench.

"British Justice is a great tradition, and anything that undermines its strikes at the very rock of the foundation of democracy."

He refrained from naming the source of criticism, but said: "Too often we see in the press and from other places, comments made against the bench. We are human and naturally make mistakes. We do not like criticism because we want to. That is the hardest part of this."

Recently in the Legislature, C.C.F. Leader Harold Winch and his father, E. E. Winch, criticized the courts in a manner that some felt was harsh.

Victoria May Invite Truman

When President Truman visits Washington State in June, he may make a stopover in Victoria.

Mayor Percy E. George, when informed of the chief executive's proposed visit, said last night the city "would be very pleased if the President decided to come here too," although an official invitation has not yet been considered.

News of Mr. Truman's trip was announced yesterday by Washington Governor M. C. Wallgren, who disclosed he had submitted the President recently and asked him.

The President's trip, said Governor Wallgren, is tentatively scheduled for June 6, 10 and 11.

Simpler Formula Seeks Palestine Trusteeship

NEW YORK, April 24 (AP).—The United States delegation arrived today on a simplified formula to get the United Nations on record in favor of a trusteeship for Palestine.

A spokesman for the United States delegation said the new strategy would follow these general lines:

1. The United States would first try to get the 58-nation political committee of the General Assembly to agree that the United Nations would become the responsible authority in Palestine when the British mandate ends May 15.

2. If the committee accepts this principle, the United States then would seek an agreement that a trusteeship is the only type of United Nations rule provided for in the United Nations Charter.

3. With these basic issues decided, the Assembly could get down to work on the details of a trusteeship plan. This could follow the lines laid down in the United States plan, or a simplified formula to get a simplified stop-gap plan to be used until a long-term plan could be worked out.

With the end of the British mandate only three weeks away, time was the big element in the Palestine discussions, which continued here over the week-end. As a result, there was an increased tendency to concentrate on emergency action.

This trend was reflected both in the Security Council's decision last night to set up a three-national Palestine truce commission and in the political committee's decision to give top priority to a French move to safeguard the holy places of Jerusalem.

The truce commission—composed of the United States, France and Belgium—is expected to begin discussions Monday with Jewish and Arab representatives in an effort to get them to observe the Security Council's cease-fire order of April 17.

U.S. Retains Air Corridor

BERLIN, April 24 (AP).—Gen. Lucius D. Clay gave notice today that the United States will continue to use the air corridor between Berlin and the Western occupation zones.

The American commander expressed United States policy following reports the Russians plan to restrict air travel of the Western Allies with new "safety" regulations.

He told a news conference:

"We will abide by the quadripartite (four-power) agreements which set up the air corridor and we will continue use of the air corridor."

Clay reported the Russians have made no formal proposals to set up the restrictions. Such a program has been officially recommended by the Russian military governor by a Soviet commission.

He said four-power agreement prohibits formation flying or military maneuvers in the air corridors but, "when the time comes that you have to use fighter escort, I don't think you'll worry about that very much."

Royal Silver Wedding Cake

ROBERT Patrick (left) designed the cake for Monday's silver wedding anniversary of King George and Queen Elizabeth, lies spects the square, two-tiered, 3 foot 6-inch cake in the Windsor Bakery in School Road, London. The cake is made mainly from ingredients sent as gifts from abroad. The royal cachet, including Windsor and Sandringham, are depicted in icing on the base. Other illustrations show various lifetimes of the King and Queen. With Patrick is Miss Joan Russell who did most of the decorating and sketching for the cake decorations.

International Criminals Fear New Police Force

LONDON, April 24 (Reuters).—The International Criminal Police Commission—the F.B.I. of 22 countries which, from headquarters in Paris, wages a relentless world war against crime—is quietly but effectively beating up its inactive foe, the ever-present abroad of modern political and criminal events.

Recent events in Europe have naturally put an added strain on the commission's activities, but its effectiveness has not been affected.

The commission's tentacles reach radio, linguistic, fingerprint and writing experts—to mention only a few pieces of this great world-wide "sleuthing" agency—free to crease to pursue their studies in differ-

Royal Broadcast Monday Evening

THE broadcast of the King and Queen on the event of their silver wedding anniversary will be carried over radio station CJVI Monday from 6 to 7 p.m., Pacific daylight time, and over CBR, Vancouver, at 7.30 p.m. Pacific daylight time.

Their Majesties will go on the air after they have made a state drive to St. Paul's Cathedral.

1948 Accident Toll

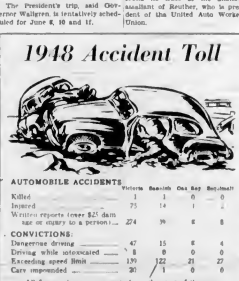

WALTER P. REUTHER

Seriously wounded by a shotgun blast Tuesday night, was told yesterday that he may yet retain the use of his right arm, feared to have been crippled. Police so far have found no trace of the unknown assailant of Reuther, who is president of the United Auto Workers Union.

AUTOMOBILE ACCIDENTS

	Victoria	Saanich	Oak Bay	Sub-Urban
Killed	1	1	0	0
Injured	75	14	1	1
Written reports (over $25 damage or injury to a person)	274	36	8	8
CONVICTIONS:				
Dangerous driving	47	15	6	4
Driving while intoxicated	8	0	0	0
Exceeding speed limit	130	122	21	27
Cars impounded	20	7	0	0

All figures shown are reports from the start of the year

Don't bet your life against speed—you will lose every time—Memo from Esquimalt Chief of Police Gilbert Stancombe.

Jewish Militia Battles To Seal Off Haifa Port

JERUSALEM, April 24 (AP).—Jewish militia fought today to take possession of buffer zones to seal off their greatest prize, the port city of Haifa.

Improving

While thousands of weary Arabs streamed from the city, which was captured by Jews in a spectacular battle Thursday, Haganah guns blazed out at Beiad Ksh Shrikh and nearby Tirah, two Arab villages about five miles east of the big port.

The British said the Arabs asked for a truce at dawn after an all-night fight and agreed to surrender their arms. Women and children of villages turned in, however, the Jews delivered an ultimatum for the delivery of all guns and the fighting was renewed. Latest reports said the British have arranged a temporary truce for the evacuation of women and children from the villages.

Dispatches from Haifa said the Jews were trying to prevent the evacuation of the 27,000 Arabs remaining in the city.

Arab leaders replied to Jewish persuasion, however, that they would not "subject ourselves to conquerors."

Indications were that most of the Arabs would leave the city to excellent protest against the Jewish blitz of the parts of the town not controlled by the British.

Admit Poison Responsibility

SWEENEY, Tex., April 24 (AP).—The Santa Fe Railway Company tonight assumed responsibility for a train crash and the "financial housecleaning of arsenic in Little Linville Creek."

A Santa Fe official at Galveston, Tex., disclosed last Wednesday that 3,000 gallons of weed-killer arsenate had been dumped by mistake from a railroad car into the creek.

Since then, farmers and stockmen over a 15-mile area along the Little and a 15-mile area along the Little from the poisoned water.

No official estimate of losses has been made.

Highs and Lows Of the Weather

Medicine Hat	72	52
North Bay	70	34 Trace
Port Arthur	70	42
Winnipeg	47	41 .28
Toronto	61	35 .20
Ottawa	61	31 .04
Montreal	55	41
Fredericton	55	31 .49
St. John's	41	31 .04
Halifax	50	36 .02
Calgary	36	21 Trace
Edmonton	36	21
Kamloops	56	35 Trace
Prince Rupert	50	44 .04
Vancouver	52	44 .44
Victoria	50	41
Portland	60	37
San Francisco	54	48
Los Angeles	66	48
Chicago	56	46
Minneapolis	48	36
Detroit	56	35
Washington	66	48
Los Angeles	66	48

TODAY'S FEATURES

Comics ..... Page 19
Culbertson on Bridge ..... Page 19
Editorials ..... Page 4
Finance ..... Page 11
Local News ..... Pages 3, 11
Marine News ..... Page 20
Radio Programs ..... Pages 11, 22
Social ..... Pages 6, 7, 8
Serial Story ..... Page 19
Sports ..... Pages 17, 18, 19
Theatres ..... Page 19
Vancouver Island News ..... Page 20

"Make-It-Yourself" Automobile

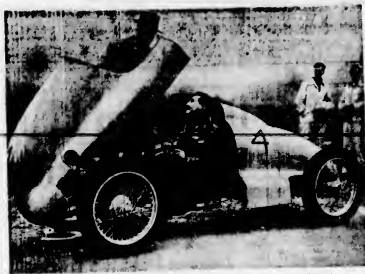

Sitting in midget racing car he drove at Luton Hoo, England, speed trials, Lord David Strathcarron, who at 24 is Britain's youngest racing peer, speaks with Captain J. B. Beats (left). Car, called "Marwyn," is powered by one-cylinder engine, and it is unique in that it is sold in parts, and buyer can make up his own design, fitting his own "body" to model. It is expected to do 100 miles per hour. Company is turning them out at rate of 20 per month.

"Pink Slips" Issued For Visitors

REGINA, April 24 (CP).—Saskatchewan motorists visiting British Columbia will be issued "pink slips" to comply with British Columbia financial responsibility laws, Provincial Secretary G. W. Valleau said today.

Although the government had asked that Saskatchewan drivers licences be accepted instead of the ... to issue them. He said no complaints had been received from British Columbia officials about the adequacy of Saskatchewan compulsory automobile insurance under the British Columbia legislation.

Meeting of European Leaders With Marshall Seen as Likely

WASHINGTON, April 24 (AP).—Secretary of State Marshall returned today from the Inter-American Conference and the brief outbreak of "hot war" at Bogota to resume direction of American strategy in the global "cold war" with Russia.

His arrival stirred speculation of the probability of an early meeting between American officials and leaders of the Western European nations ... hold Russian-backed Communism in check in Europe.

American officials were uncertain for the moment whether such a meeting would bring Marshall together with the Western European leaders, such as Britain's Foreign Minister Bevin and France's Bidault, or whether the sessions would be at the diplomatic level. Marshall himself is expected to review the situation and lay down a course for action next week.

Within 25 minutes after his arrival, Marshall was closeted at the State Department with his diplomatic chief of staff, Undersecretary of State Robert Lovett, who has been running things in his absence.

Presumably one of the subjects covered in Lovett's reportedly sweeping review of world affairs was the Palestine crisis. Lovett is known to be deeply concerned over the failure of Jews and Arabs to respond to American-supported United Nations efforts to end the fighting in the Holy Land.

Marshall himself confined his public comments to the Inter-American Conference. He said he expects the conference to complete its work next week.

Marshall brought along on the plane with him William McChesney Martin, president of the Export-Import Bank, and Brig.-Gen. Marshall Carter, Marshall's secretary.

Marshall is expected to confer with President Truman Monday. The President returned shortly before noon from an overnight yacht cruise on the Potomac with his wife and daughter.

Meanwhile, official informants confirmed reports given out here yesterday that Marshall's decision to leave the Inter-American Conference and get back to his desk to a general accumulation of important issues requiring his attention here was due not to any single crisis at hand in world affairs but

New! Flatware
SWEET BRIAR A brand new pattern in Tudor Plate 34 Piece Set 32.50
COMMUNITY PLATE 26-Piece Sets 39.75 up
... 20-Piece Sets 26.. up
"Terms if Desired"
F. W. Francis DIAMOND MERCHANTS
"At the Sign of the Big Clock" 1210 Douglas Street

Newfoundland To Choose Future in June

ST. JOHN'S, Nfld., April 24 (CP).—Newfoundland electors will choose June 3 whether they want to continue under a commission government, restore responsible government or enter federal union with Canada.

A national convention recommended that Newfoundland electors be allowed the choice of retaining commission government for the next five years, or restoring responsible government.

However, a minority report submitted to the British Government by the Dominion recommended that the third choice of federal union with Canada be added to the ballot paper. This was accepted by Whitehall.

The convention's second purpose was to report on the economic status of the country. It found that Newfoundland had become self-supporting again after losing its responsible government in the midst of financial difficulties in 1934.

A Commission of six civil servants under a Governor took over the government of the island at that time and has administered it ever since.

Early in the war, markets for Newfoundland's primary products expanded. Huge defence expenditures by Canada, Britain and the United States turned the island's recurring deficits into surpluses.

Battle Royal Follows Wedding Eve

WASHINGTON, April 24 (AP).—"What a way to start a marriage," said the bride, her train in tatters and her groom in jail after a riotous reception party a few hours after the wedding today.

At least one member of the party was in a hospital and five more including the groom in white tie and tails, were facing charges of assault with dangerous weapons—bottles.

The bride was the former Catherine Cecilia Sullivan, the groom James Anthony Manning, Jr.

Somehow—the police say they don't know how or why—a fight broke out at the reception held in downtown Washington shortly after the ceremony.

Police said about half the 100 guests were involved.

The precinct police station where they were taken was No. 13.

Rites in Canada, Abroad Commemorate Anzac Day

Wreaths will be laid on the Cenotaph, Victory Square, Vancouver, by the Australian Government Trade Commissioner Mr. F. R. Gullick and the New Zealand Government representative, Mr. E. E. Ackland at 3 p.m. today in commemoration of ANZAC Day.

ANZAC Day is the day set aside by Australians and New Zealanders as sacred to the memory of their dead in two world wars. Throughout Australia and New Zealand in the biggest cities and the smallest townships ceremonies are held before war memorials. ANZAC Day is a holiday but it is a day of solemn remembrance. Theatres and business centres are closed and there are special services in the churches.

There are commemorative services at all parts abroad where there are Australian and New Zealand representatives. Elsewhere in Canada next Sunday wreaths will be laid by Government officials stationed at Ottawa and Montreal and also at Toronto and Calgary by officers of the ANZAC Clubs at their centres. Members of ANZAC Clubs are former Australians and New Zealand servicemen now living in Canada.

April 25 is the anniversary of the landing of Australian and New Zealand forces at Gallipoli Peninsula in 1915. This was the first large scale action in which they were engaged in the Great War. The force was known as the Australia and New Zealand Army Corps and the word ANZAC was coined from the initials of the corps.

The heroism which the ANZACS and their British comrades showed in that action, in which they scaled the steep head lands of Gallipoli and won positions at the top in the face of a continuous rain of fire from the Turks, was not surpassed in any other action in the Great War.

Boeing Tie-Up In Third Day

SEATTLE, April 24 (AP).—An off-day lull settled over the Boeing Airplane Company's strike-bound plant today, third day of the walkout of nearly 15,000 shop and field workers.

Federal conciliators said there was no prospect of any resumption of union-company negotiations during the week-end.

Only an estimated 100 to 150 non-union employees entered the plant past the few scattered pickets at the gates today.

Because Saturday is an off-day under the plant's normal five-day week schedule, it did not offer a test of the Aeronautical Mechanics' Union (Ind.) appeal to personnel to refuse to cross the picket line.

Boeing management said it had flown four of its four-engined "Stratocruisers" to its Wichita plant. They are being tested prior to delivery to commercial airlines.

In the Middle Ages, sealing wax was made of beeswax, turpentine and vermilion, but now shellac takes the place of beeswax.

Dominion Plan Would Provide Hospital Aid

Continued from Page 1

In addition to public health grants, grants for planning and organization and assistance for hospital construction, the 1945 Dominion proposals included Dominion grants for tuberculosis, mental health, V.D. control, crippled children, research in public health and for civilian blind. These Federal health insurance proposals were designed to put provincial governments in a financial position gradually to work out their own health insurance plans, with each province administering its own particular part to provide a national health plan. The first stages of health insurance itself include general practitioner service, hospital care and visiting nursing service.

Knight Errant Downed by Damsel

OAKLAND, Calif., April 24 (AP).—Like a knight of old, Hugh Wood charged into a dark parking lot early today to the rescue of a screaming woman.

He was brought up by a haymaker that made him bounce when he hit.

Wood, 56, told police he vaguely remembered a woman of Amazon stature bending over him and going through his pockets. He came to, disillusioned, nursing a sore jaw and minus $20.

Police said it was a new sort of come-on game.

DAYLIGHT SAVING
SUNDAY MORNING, APRIL 25
FOR A SAVING IN MOVING COSTS CALL
HEANEY'S
"CAREFUL SINCE 1890"

UNPAINTED FURNITURE
ARROW FURNITURE CO. LTD.
1314 Government St. E 6024

5 DAYS LEFT
All Prices Slashed to Clear

21-PIECE TEA SETS—Regular 12.95	6.95
LAP TRAYS—Set of 4. Regular 2.55	1.25
KITCHEN PLAQUES—Regular 1.50	.75¢
GLASS SHERBETS and JUICE GLASSES—...	12¢
CARPET SWEEPERS—Regular 11.50	5.95
COMBINATION RADIOS and PHONOGRAPHS. Reg. 94.50.	69.50
23-PIECE TEA SETS	4.95
RELISH DISHES — Regular 3.50	69¢
RADIO TUBES—Various numbers	HALF PRICE
SILVER BABY MUGS—Regular 2.00	98¢

THE BALANCE OF OUR STOCK IS NOW ON DISPLAY SO HURRY!
MACDONALD'S
COR. DOUGLAS AND VIEW

TODAY'S BIGGEST RADIO VALUE!
A 5-TUBE Sensation!
NOT just a Tiny Midget but a BIG, Handsome
Admiral TABLE MODEL
MADE IN CANADA

Admiral
BIG in Performance! BIG in Size! Small Only in Price!
$31.95
YOU Get ALL These Features:
• 5 tubes • Illuminated Dial
• Beam power output for rich tone
• Automatic volume control
• Exclusive built-in Aeroscope
• Rugged Alnico No. 5 speaker
• AC-DC operation . . . just plug in
• Easy-to-read dial
Slightly Higher in Mahogany and Ivory
A Great Radio! Buy Now!
YOUNG'S RADIO
Victoria's Radio Centre
794 FORT E 0741

DEAD
But Not Forgotten
(A Frank Letter to Radio Owners)
The screw driver radio mechanic is almost a man of the past. He cannot exist on today's modern complex radio where elaborate test equipment, advanced knowledge and skill in interpreting meter reading is paramount.
We pride ourselves on the "know how" of trouble-shooting radio problems. Frankly, we have our problems. We cannot forsee a breakdown if the symptoms do not exist, but old age does.
We cannot be responsible for the balance of the old parts in a radio when we have replaced only a few. We cannot do a $50 repair job for $5 when asked to just make it go.
BUT WE CAN
do a perfect job if permitted to do so. We can estimate the trouble you are likely to have with your radio. We can guarantee the actual parts we put in. We can cure any trouble in any radio for the value of the service rendered.
Remember our name when you need honest advice on your radio problems. All our staff are experienced technicians with the aim to satisfy.
From the Technicians At
Radio Appliance Company
783 FORT STREET
EMPIRE 6661
SEE OUR INTERESTING WINDOW DISPLAY SHOWING THE PROGRESS OF RADIO OVER THE LAST 20 YEARS

Ray's LTD
CANDY • DELICATESSEN • TOBACCO • VEGETABLES AND FRUIT
734 FORT ST.
SPECIALS FOR MON. - TUES. - WED.

PICKLED PORK HOCKS Lb.	22¢
PORK KIDNEYS Lb.	17¢
CORNED BEEF Sweet pickled Lb.	20¢
JOWL BACON ½ lb. pkt.	22¢
AUSTRALIAN PINEAPPLE JUICE 20-oz. tin	29¢
ROBIN HOOD BREAD FLOUR 24 lb. sack	1.29
RITZ BISCUITS Christies, 8-oz. pkt.	18¢
SOCKEYE SALMON Fancy, ½'s, tin	33¢
PINEAPPLE MARMALADE Cooter's, 2-lb. jar	45¢
APRICOTS Aylmer Fancy, 20-oz. tin	25¢
PEAS Brentwood, No. 4, 20-oz. tins	2 for 19¢
PRUNES 70-80's fresh shipment	2 lbs. 23¢
NABOB TEA Green Label, pkt.	83¢
TOMATO SOUP Campbell's 10-oz. tins	3 for 29¢
CARBOLIC SOAP Jergens' Floating	4 for 25¢
WRAPPED BREAD Bowes' 16-oz. loaf	8¢
WRAPPED TOFFEES Lb.	49¢
WOODBURY'S FACIAL SOAP	3 for 28¢
DRINKING STRAWS Pkt. of 100	9¢
A.S.A. HEADACHE TABLETS Bottle of 100	23¢
GRAPEFRUIT Texas White, 126's	8 for 25¢
ORANGES 252's	2 doz. 53¢
APPLES Winesap, Fancy	3 lbs. 29¢
SPRING CABBAGE lb.	8¢

We Have the Honor of Being Appointed Distributors for the
World's Finest Vacuum Cleaner
McALLISTER
BAGLESS VACUUM CLEANER

FLOATING BRUSH!
We can demonstrate the McAllister Bagless Vacuum Cleaner against competition with perfect confidence. Its powerful SUSTAINED SUPER-VACUUM sucks in all deep-down and surface dirt and dust plus the lint or hair swept up by the McAllister Floating Brush.
NO BAG TO EMPTY!
Banishes forever the nuisance of the vacuum cleaner bag! All dirt is deposited in the large reservoir detached and emptied with ease and convenience. With the unique McAllister system all dirt, even the finest dust, is completely removed from the air before it is discharged.
HANDLES SUDS OR WATER!
The McAllister Vacuum Cleaner not only picks up dry dirt, dust, lint, and hair, but WATER and SUDS as well. Think of this feature—you can wash, rinse, and dry rugs and upholstery right in the home.
A VACUUM CLEANER with NO COMPETITION
There is no other vacuum cleaner that can offer ALL these features!

See the Display in the Windows of Our 1418 DOUGLAS ST. STORE
COAST Hardware
FOR HOME DEMONSTRATION Call MR. REES—E 2213
Dealers wishing to merchandise the modern cleaner please phone E 2213. We will appoint one dealer only in each community.

Rotary Club Starts Fund Campaign To Construct New Tourist Building

No one can deny the value of the tourist industry in Victoria and Vancouver Island and Canada.

Victoria and the Island are in an ideal position to offer much to the tourist or vacationer.

A total of 59,787 cars, carrying 172,655 passengers, came to Vancouver Island through Victoria and Sidney last year. It is assumed [illegible] at least $3,844,000 in this area.

These figures account for automobile passengers alone.

Members of the Victoria Rotary Club realize the tremendous value of the tourist industry to Victoria, and with this in mind have launched a drive to raise $20,000 to build a new and ultra-modern tourist information bureau.

Plans for the building have been completed, and actual construction will start as soon as possible.

The building will be established at the northern end of the Causeway on the southwest corner of Government and Humboldt Streets. The site has been acquired by the club on a 20-year lease basis, free from taxes and rent.

ATTRACTIVE BUREAU

The bureau will be attractive both outside and in. Flowers and shrubbery will decorate the grounds, while large windows will allow all within to see over the Inner Harbor and Parliament Buildings.

Staff members of the Victoria and Island Publicity Bureau will answer questions forwarded by tourists. Folders, maps and other information literature will be available for all.

The bureau will be [illegible] distance from the C.P.R. and Black Ball Ferry Line docks.

George I. Warren, commissioner of the Victoria and Island Publicity Bureau, estimates "at least 30,000" persons will call at the new building during the Summer if it opens in June.

WORKS HARD

The Rotary Club is going all out on this project. It is hoped necessary funds will be raised within a short time, and that actual construction will soon be under way.

Louis Michelin, president-elect of the Rotary Club, will serve as general chairman of the fund-raising drive.

Under him will be Charles Brown, heading a subscriptions committee, with many members assisting; John Craig, as accountant, and a special names sub-committee of W. C. Mainwaring, President Jaffray Arnott, Jim Taylor and E. McMullen.

H. Batey will handle all publicity relating to the campaign.

Contributions are already being received. The British-America Paint Co., Ltd., and the British Columbia Electric Railway Co., Ltd., have each contributed $1,000 to "get the ball [illegible]

Real Estate Board Names J. N. Fraser

JOHN N. Fraser has been named president of the Real Estate Board of Victoria, with J. Arthur Wild, first vice-president, P. N. Cabeldu, second vice-president, and Hubert Letheby, secretary-treasurer.

Executive committee for 1948-49 will include E. P. Burton, Denis Hagar, H. C. Holmes, R. H. Shanks and Brooke Stephenson.

Annual meeting of the board will be held in the private dining-room of the Empress Hotel, Wednesday, May 18, at 12 noon when new executive will be installed.

British Ideals, Discipline Receive Praise

British discipline and ideals in the spirit of St. George, were praised by Canon Michael Coleman in an address here last night.

Rev. Coleman proposed a toast on the occasion of the annual banquet of the Victoria Branch of the Royal Society of St. George in the [illegible] England's patron saint and the birthday of William Shakespeare.

"St. George stands for disciplined lives which have kept Britain steady when by ordinary standards she should have gone under," he said.

England has produced many great men in history, and among them Shakespeare ranks as the most outstanding poet and playwright, Dr. J. M. Ewing, principal at Victoria College, told the meeting.

"Every conceivable type of Englishman and English thought has been depicted by Shakespeare," he added in his toast to the bard.

W. E. Ireland, provincial librarian, proposed the toast to the "Land of Our Adoption."

"Canada owes Great Britain a great deal," he said, "principally for her spiritual conviction, Parliamentary institutions, and for the pioneering of this country."

Mrs. F. H. Parsons, secretary, read letters of greeting from branches in England, United States, Canada, Australia and New Zealand.

K. C. Symons, president of the branch, acted as chairman and James McGrath entertained with dramatic selections.

The Local Scene

With Additional District News on Page 31

Trade Conference Delegates Begin to Arrive in Victoria

Delegates to the quarterly conference of the Pacific Northwest Trade Association started to arrive here yesterday, and business sessions will get under way tomorrow and Tuesday. They will come from all parts of the Pacific Northwest, and Alaska.

LEO T. CROWLEY

Members of the Victoria Chamber of Commerce have been invited to attend a luncheon tomorrow at the Empress Hotel with the delegates, starting at 12.15 p.m.

Walter A. Van Camp, managing director of St. Paulites Incorporated, of St. Paul, Minn., will be the guest speaker.

At a noon luncheon at the Empress Hotel Tuesday, delegates to the convention will join with the Kiwanis Club to hear guest speaker Leo T. Crowley, chairman of the board of directors of the Chicago, Milwaukee, St. Paul and Pacific Railroad Company. He will speak on "International Affairs — Their Effect on the Pacific Northwest."

Mr. Van Camp is recognized as one of the world's leading authorities on civic showmanship and pageants. His organization functions on a year-round basis, working on celebrations and social affairs of all description.

Today's Question

Answer on Page 4

What is the meaning of the name Metchosin?

FALLS ON STAIRS

L. Brooks, Clark Road, Saanich, was taken to St. Joseph's Hospital yesterday with a possible concussion when he fell down a flight of basement stairs.

Brooke was taken to hospital by Saanich Police. Attending were Sgt. Cecil Pearce, Sgt. Eric Elwell and Constable Robert Adrian.

GO TO JAIL

James McKay and Earl Tighe each were sentenced to serve 15 days in jail by Magistrate Henry Hall in city police court yesterday morning when found guilty on vagrancy charges.

Charges were laid by Constable James Calwel.

TO NAME OFFICERS

Election of officers and re-organization plans head the agenda for a monthly meeting of the Victoria Senior Citizens' Campaign Council, to be held Tuesday at Prince Robert House at 8 p.m. The group was formerly known as the Old Age Pensioners' Campaign Council.

KIPLING SOCIETY

Members of the Kipling Society will hold their regular monthly meeting at Prince Robert House on Tuesday night at 8. Visitors will be welcomed.

FORWARD PROTEST

Resentment toward the manner in which the Government is handling matters pertaining to veterans' affairs has been expressed in a communication forwarded to the Minister of Veterans' Affairs, Ottawa, by the Victoria branch of the Canadian Pensioners' Association of the Great Wars.

Members of the local group met Friday at headquarters in the Pemberton Building.

Raise Money To Equip Child Games

Money to buy sports equipment for children of Gordon Head Camp was raised at a concert party of the Fraternal Order of Eagles presented at the camp. The show lasted two hours, and received enthusiastic appreciation.

During intermission, A. Palmer, secretary of the Citizens' Rehabilitation Council of Greater Victoria, thanked the Eagles' entertainment troupe, and emphasized need of organized recreation for youth living in temporary housing units of the city.

Taking part in the entertainment were Charles Bowes, John Page, Ben Hagen, Rollie Walsh, Frank Yorke, Frank Moore, Edward Moore, Kenneth Hempton, Glenn Priestley, J. C. Hooker, Harold MacDougall, Bill Robinson, Jack Cooks and Lorne Earl.

Kinsmen Group To See Wismer

A delegation will leave Vancouver Monday for Victoria to confer with Attorney-General Gordon S. Wismer on the legal aspects of a "Food For Britain" contest being conducted by the Vancouver Kinsmen Club.

The club is faced with action by police authorities following a ruling by the department that lotteries for charities are illegal.

The delegation will be headed by Sydney Welsh, chairman of the group, who said yesterday he "would like to see a ruling made in Victoria."

Officers of the club say they obtained legal opinion on the venture before launching it. Thousands of tickets have been sold and many more books distributed for sale.

Police action followed raids Friday on the headquarters of the Cypress Ski Club and the Vancouver Sports Club when 15,000 tickets were sold.

Saanich School Costs Blamed As Sole Reason for Mill Boost

"If school costs had not risen so high Saanich could have kept the same mill rate as last year, or even reduced it," John Tribe, municipal clerk, said yesterday.

Mr. Tribe said the school mill rate for School District No. 61 has increased from 14.3 to 17.6 mills, and from 12.1 to 21.6 mills for School District No. 63. General rate was reduced 1.7 mills to 21 mills.

"School costs in District No. 61 this year is more than $172,000. In 1947 the two school district's costs combined only cost about this much," stated Mr. Tribe.

School costs in District No. 61 have gone up about $36,200, and in District No. 63 about $22,400. If an arbitration board rules in favor of school board estimates, the total mill rate is expected to stand at 38.6 mills in District No. 61, and 42.5 mills in District No. 63, he said.

Estimates for road maintenance expenditures this year are $94,500, same as last year. An additional $5,000 has been put into this amount for expenditure on bus routes. The $5,000 is the minimum early guarantee paid the municipality from 3 per cent of the Vancouver Island Coach Lines fares under the transportation franchise.

In 1947 it was estimated that 94 percent of taxes would be collected, but only 93 per cent was taken in. This year the figure has been set again at 93 per cent.

Saanich council will meet again Thursday to discuss the estimates further. Regular council meeting will be held Tuesday.

Operators See $50 Pension

WASHINGTON, April 24 (AP). — Soft-coal operators disclosed today a statistical report that the present ten cent royalty per ton of coal would finance only a $50 monthly pension for miners.

John L. Lewis has demanded $100 a month. The United Mine Workers' boss insists that the ten cent collection which nets between $50,000,000 and $60,000,000 annually could be used up to the limit each year to finance his plan.

The settlement of the pension dispute which touched off a six-week work stoppage, was based on $100 a month for miners 62 years old and with 20 years' service who retired after the first pension plan went into effect May 29, 1946.

Lewis has suggested that at least $20,000,000 should be set aside out of the ten cent tonnage royalty collections for pensions. The contract, which expires next June 30, required that the royalty be used for other benefits such as group insurance, hospitals, sickness and disability.

L. G. A. Schlichting Will Address Club

L. G. A. Schlichting, press attache at The Netherlands Government Office, Ottawa, will be guest speaker at a meeting of the Victoria Canadian Club Friday, April 30, at 12.15 p.m., in the Empress Hotel.

He will discuss "The Netherlands in Remade Europe."

Graduate of Amsterdam University and a lawyer by profession, he is a former newspaperman, and worked on underground publications during the war. He has just returned from a trip to Holland.

Surveyors Feted At Banquet

For the first time in more than 30 years, private and Government surveyors and their wives met for an informal banquet in the Oak Bay Beach Hotel last night.

The program was purely social. N. C. S. Steward, surveyor-general, was present, and the gathering included many pioneer engineers and surveyors of British Columbia including F. Devereux, who has been a surveyor for 60 years.

Mr. and Mrs. J. H. C. Hewett, and J. H. Mackenzie arranged the evening, and A. S. G. Musgrave, Oak Bay municipal engineer, acted as chairman.

FINED $50

Chin Kwong, 575 Johnson Street, was fined $50 or, in default, one month in jail in city police court yesterday when found guilty of supplying intoxicants to an Indian girl, Agnes Jack.

Sgt. Peris Atkinson told the court that he found other liquor on the premises in addition to what was being consumed.

JOIN COUNCIL

Two more organizations have become members of the Greater Victoria Film Council, it is reported. They are the Songhees Indian Home and School Association, and the North Quadra Rover Scout Crew. The film group has obtained a new film entitled "Blue Grass," which should be of interest to horse lovers. It deals with training and racing.

India Official To Visit City

Hon. Sardar H. S. Malik, C.I.E., India's High Commissioner to Canada, will pay a five-day visit to Victoria from May 14 to 18, it was announced recently.

Mr. Malik, who has had a varied career, was chosen to lead the Indian States' industrial delegation to the United Kingdom and the United States.

He has also participated in numerous international conferences as India's representative, and was leader of the Indian delegation at the International Trade Conference in Havana last year.

Three Injured

ALBANY, Ore., April 24 (AP). — Three Oregon State College students were injured today, two critically, when their car plunged from a highway north of here.

More Jobs for Older Veterans Aim of Drive Started in City

A national campaign drawing attention to the older veteran employment situation will be launched on May 3 by the Corps of Commissionaires, sponsored by the Department of Veterans Affairs and the Department of Labor, it was announced yesterday by D.V.A. officials.

"The campaign is a major feature of the continuing program to secure employment for older veterans, and is aimed at attaining a greater utilization by employers of members of the corps," explained S. H. Okell, D.V.A. assistant district administrator in Victoria. "The problem in British Columbia is particularly acute."

Statistics show that the unemployment problem for men over 45 years of age is twice as bad in British Columbia as it is in the rest of Canada. Of 22,041 men registered as out of work by National Employment Service in this province, 6,656 (30 per cent) are between the ages of 45-64 and 2,390 (11 per cent) are 65 or over. The national average is 20 per cent of all unemployed over 45 years of age.

Reluctance of employers to hire men in the older age bracket is a growing problem, affecting Canada's whole economic structure, according to Department of Labor officials.

The Corps of Commissionaires was formed in England shortly after the Crimean War. A Captain Walter, who had served in that campaign discovered several of his men begging in the streets of London. Believing that there should be something better for the old soldier than a tin cup, he approached Parliament for permission to put them into uniform and find jobs for them. Parliament agreed, and today the corps has grown into a large well developed organization, with a tradition of which it is inordinately proud.

The movement spread to Canada in 1930, and its services are used by such nationally known organizations as the Canadian Bankers Association, Steel Company of Canada, Trans-Canada Airlines, Famous Players Theatres and numerous other Canadian firms and industries.

Personnel of the Corps of Commissionaires are very carefully selected, and are available for service either in uniform or in plain clothes on short notice for temporary or permanent duty. Their jobs range from being messenger and doorman to armed guards, elevator operators and other positions of trust.

Employers interested in engaging commissionaires should apply to the Canadian Corps of Commissionaires office, 605 Courtney Street, Victoria.

Ten-Ton Fur Cargo Flown From Alaska

SEATTLE, April 24 (AP) — Furs enough to supply 175 women with $173,000 worth of new coats were flown out of Alaska this week by Pan-American Clipper, the airline office reported today.

The ten-ton shipment of raw fur was the largest the line has brought down from the territory. In it were 1,726 beaver pelts, and an assortment of otter, marten, weasel, mink and muskrat. Private firms and fur auctions in New York and Seattle will get the furs.

Thief Fails to Sell Owner "New" Car

PONTIAC, Mich., April 24 (CP) — A man edged up to Clifford Hicks in a Pontiac cafe and whispered a question:

"Wanna buy a car?"

Hicks was interested. What kind of car, he wanted to know. The man described it. Hicks became even more interested. He called the police, who arrested the man. Then the officers recovered the car and gave it back to Hicks. It was his. It had been stolen two days earlier.

Cloverdale Juvenile Operetta Features Fairies and Elves

Tiny, white-clad fairies with glittering wings and red elves were principal characters in "The Cobbler of Fairyland," a juvenile operetta in three acts presented Friday in the auditorium at Cloverdale School.

Program was produced by Miss Mildred E. Duncan with orchestra under the direction of Miss Kathleen Horner.

Children taking part included David Ridout, Harvey Carter, Margaret Freeman, Billy Farrow, Wally Harvey, Dinah Kerr, Yvonne Whitehead, Margaret Treadwell, Yvonne Sparkes, Mary Fletcher, Glenn Hunnings, Joanne Dawson, Gene Diespecker, Frank Copley, Holly Francis, Marilyn Winterburn, Ken Casswell and Melvin Smith.

Orchestra members included Margaret McGill, Ann Robertson, Barrie Worthington and Shirley Bunner.

McGeer Hobby Farm Honors Late Senator

Honoring the late Senator G. G. McGeer, a group of Vancouver citizens have banded together in a drive to prevent juvenile delinquency in British Columbia.

This was announced today by L. H. Swarts, one of the directors of the Senator McGeer Memorial Hobby Farm.

LATE SEN. G. G. McGEER

"There is a crying need," Mr. Swarts said, "for some organization in British Columbia to care for boys from 12 to 20 years of age who lack the advantage of a good home and are in danger of becoming delinquents.

"The Borstal system provides for youngsters who have fallen into the clutches of the law. We need something in this province to see that youngsters never get into the position where they must appear before a magistrate.

"It is for this purpose," he said, "that the McGeer Memorial Farm is being established and it is our hope that we will shortly be able to open a $100,000 establishment in the Fraser Valley where underprivileged boys will get a chance to grow up as good Canadian citizens.

SEEKS PREVENTION

"The McGeer Memorial Farm is designed not to combat juvenile delinquency but rather to prevent it.

"Mrs. McGeer herself is one of the directors of the movement," Mr. Swarts said, "and although we hope to raise funds by public subscription, the directors feel that no matter what the public reaction, the endeavor must not fail."

The farm will be run on a co-operative system and youngsters attending it will play an active part in the actual construction.

Paul Grenier has been named supervisor and already more than 50 applications have been received from the Vancouver area.

"Boys attending the institution will be requested to attend churches of their own preference, but the farm will operate with equality towards all races, colors and creeds," Mr. Swarts said.

The Senator McGeer Memorial Farm is designed not to serve the Vancouver area alone, but the whole of British Columbia.

For the Date That's After 5

They're designed for the semi-formal affair, lovely one and two-piece dresses in fascinating navy and black. Suavely cut to the new lines, with gracefully molded skirts and new and novel details these come in plain and striped bengaline taffetas, stitched moire and soft crepes. There's a wealth of variety to choose from in lovely array. Priced from

14.95

You won't believe your eyes when you see the new AUTOMAGIC THOR GLADIRON!

Women said the Thor Gladiron couldn't be improved — but wait 'till you see the new Automagic Gladiron! It takes even the handwork out of ironing — you'll use your hands only for guiding clothes through the famous Gladiron roll. Coming soon — watch for it!

How to get a Gladiron soonest!

Thor Automagic Gladirons will be distributed by us in the exact order in which our Priority Register is signed. Make sure your name is on our list!

C. J. McDOWELL
VICTORIA'S PLUMBING AND HEATING CENTRE
1000 DOUGLAS ST.

A Lovely Selection OF SILVER TEA SETS
3 - 4 and 5 Pieces
27.50 to 206.25
TRAYS TO MATCH
15.00 to 50.00
TAX INCLUDED
CONFIDENTIAL CREDIT EXTENDED

J. M. Whitney Limited
DIAMOND MERCHANTS — JEWELLERS
YATES at BROAD

MURRAY LUMP
FROM DRUMHELLER, ALBERTA
HARD - HOT - CLEAN - NO SOOT
"A TON IN YOUR BIN IS WORTH TWO IN THE MINE"
VICTORIA WOOD & COAL CO., LTD.
217 PEMBERTON BLDG. G 2441

Education to Conquer Cancer

Approximately one in four of the 14,000 lives lost from Cancer in the past twelve months in Canada, could be saved if the knowledge already in existence could be made available to all—assuming that the knowledge is acted upon promptly. Here are the danger signals:

1. Any lump or thickening, especially of the breast.
2. Irregular bleeding or discharge from any of the body openings.
3. Any sore that does not heal.
4. Persistent indigestion.
5. Sudden changes in the form or growth of a mole or wart.
6. Hoarseness persisting for two or three weeks.
7. Regional pain.

Only in the early stages can cancer be successfully arrested. At the appearance of suspicious symptoms see your doctor at once.

ASSIST LOCAL UNIT, CANADIAN CANCER SOCIETY, AND I.O.D.E. IN THEIR CURRENT CONQUER CANCER CAMPAIGN

Campaign Headquarters, 226 Pemberton Bldg. Tel. B 5613

PHONE G 1196 McGill & Orme LIMITED PRESCRIPTION CHEMISTS FORT AT BROAD

The Daily Colonist

Established 1858

The Colonist Printing and Publishing Company Limited Liability

Subscription Rates by City Carrier:
Yearly $12 00
Monthly 1 00

Subscription Rates by Mail:
To Canada, British Empire, United States, Mexico
Yearly $8 00
Half Yearly 4 00
Monthly .75

To All Other Countries:
Yearly [illegible]
Monthly [illegible]

All subscriptions payable in advance. Mail subscribers should make all remittances direct to The Daily Colonist, 1211 Broad Street, Victoria, B.C.

Subscribers in ordering change of address should be particular to give both old and new addresses.

Sunday, April 25, 1948

Royal Anniversary

It will be 25 years tomorrow since the then Duke of York led to the altar at Westminster Abbey the gracious lady whom all the world now knows as Queen Elizabeth. These have been grave years, full of change and strife and significant happening, whose impact has been felt by none more than the Royal couple who will celebrate their silver wedding anniversary. In its personal sense the occasion will be for Their Majesties a family affair like that of all their subjects who attain this domestic milestone. In its wider aspect the anniversary belongs to the people over whom they have reigned these past eleven years.

The British monarchy, as John Buchan points out in "The King's Grace," is unique in history. He goes on: "It is the point around which coheres the nation's sense of continuing personality. In any deep stirring of the heart the people turn from the mechanism of government, which is their own handiwork and their servant, to that ancient, abiding thing behind governments, which they feel to be the symbol of their past achievement and their future hope."

The Throne has altered with the years, adapting itself more closely with the lives and interests of the citizen. Its dignity has not declined but affection has been joined to reverence. This was never better demonstrated than by the devotion felt by all the widespread British Commonwealth towards the present King and his Consort. The war-torn years with their story of common sacrifice illuminated anew the kinship that exists between the British Crown and its peoples.

Above all, perhaps, is the knowledge that in sharing with Their Majesties this felicitous occasion British folk everywhere sense the tie that binds them together, the human joy that a happy home has been sustained and blessed by Providence to reach this memorable anniversary. With vivid memories of the Royal visit here nine years ago still in Canadian minds, the good wishes that will go forth from this country tomorrow to mark this special occasion will bear the warmth and genuine feeling of a people to whom their King and Queen mean much. Long may they be spared to reach even more memorable dates on the wedding calendar.

New Tourist Bureau

In a commendable effort to provide a more suitable and centrally located tourist bureau building, the Victoria Rotary Club has undertaken to raise in speedy fashion the sum of $15,000. No general canvass is being undertaken, although all donations will naturally be gratefully received. The project has to be rushed so as to be in operation before the tourist season opens, and that means that the building must be erected in a matter of weeks. With the vigor and enterprise of club members behind the effort one does not doubt the success of the undertaking.

Of the need for a new building, sited at a more convenient spot, most Victorians are familiar. The present offices in the Chamber of Commerce building are no longer appropriate for the purpose. Last year no fewer than 30,000 visitors were forced to climb a steep flight of stairs in order to obtain bureau service, a poor advertisement for the tourist amenities of this city. The new publicity bureau will be located at the north end of the Causeway, in a structure specially designed to offer efficient and prompt service to all the countless visitors to this city.

The value of proper tourist information may be appreciated from the fact that half-a-million visitors came to Vancouver Island last year, with the larger proportion reaching this city. It is estimated that several millions of dollars were spent in Victoria by them, with all the benefit to local revenues that that entails. A proper reception and information centre for their convenience is therefore both a courtesy and a necessity, and this the Rotary Club has set out to provide. The project deserves the support of all those most interested in the tourist trade, and of citizens generally throughout the city and its environs.

Belongs to Universe

The past week was notable for two memorable celebrations in the history of England. April the 23rd was the 600th anniversary of St. George's Day, marked by the Royal installation of new members of the Order of the Garter, which is associated with St. George's name, and it was also the birthday of William Shakespeare, who was born in Stratford-on-Avon 384 years ago. To the world at large the latter probably would have the greater emphasis, since while St. George is dear to the hearts of Englishmen, Shakespeare belongs to the universe.

It may well be asked why this man, so obscure in his own generation, and much of whose work is still little studied and understood by the mass of mankind, has so wide a popularity? In one way it is Shakespeare's misfortune to have far more admirers than readers. The reason for this is to be found in the form in which his work is cast. It is so much easier for the average person to read "The Village Blacksmith" or "The Charge of the Light Brigade" than to plough through Hamlet, nor do any of Shakespeare's songs convey the nostalgic charm of "Auld Lang Syne." The lyric has this decided advantage over the dramatic poet.

It is in the drama that Shakespeare is the world's acknowledged master. His popularity arises largely from the thousands of quotations that [illegible] observations of his characters. Moreover, he has held up the mirror to life in many forms as no other writer ever has. As Dr. Johnson observed: "Each phase of many colored life he drew, exhausted worlds and then imagined new."

Shakespeare is a marvel of exact statement. He uses not one word too many or too few, and it is impossible to improve one of his words by substituting another. His characters range through vast diversity from "A tiger wrapped up in a woman's skin," to the tender Cordelia from whose eyes fell tears "like pearls from diamonds dropped." He can pass from the grandeur of "cloud-capped towers and gorgeous palaces," to the homely simile of "sleep that knits up the ravelled sleeve of care." In short, he has given us a word for every occasion, and because he has provided men with so many handles for their thoughts he is immortalized in universal admiration.

By Air to Canada

The plan to fly 10,000 Britons to Canada is one way of taking advantage of alternative means of travel in view of the reported lack of shipping space for the number of immigrants who are anxious to make Canada their new home. This was a policy frowned on by Dominion authorities when the Ontario Government initiated such an aerial project some time ago, but second thoughts have apparently enhanced its merits.

Under the proposals announced by the acting Minister of Resources, Trans-Canada Air Lines will start the first of the flights early next month, each trip bringing 40 prospective new citizens to this country. Thereafter approximately 900 air passengers will be brought over each month during the next year. Special immigration arrangements will be made in the United Kingdom to facilitate their departure. This is all to the good. Speedy action is desirable to take advantage of the large waiting list of immigrants now on record with Canadian officials overseas. The air as well as the sea provides a medium that should be utilized to the full.

It is also stated that Canada will accept an additional 10,000 displaced European persons, thus making 30,000 the number which the Dominion has agreed to absorb as its contribution to the solution of this problem. From a humanitarian aspect the measure will be generally acceptable, and from the standpoint of immigration itself this country should be well able to take care of such a number. Canada is so large that it will be many a day yet before it is in the danger of admitting too many settlers.

Fairly Close

In view of the imperfections of man his creation of a time medium that is only 26 seconds wrong out of a total of 365 days must be something to his credit. It brings accuracy fairly close, sufficiently so to account for lack of general interest in proposals to change the calendar. This minor error accumulates, but since it will be nearly 3,000 years yet before the inaccuracy amounts to one full day there does not seem reason for apprehension. A world calendar of 12 equal months introduces another element into the time picture, of course, although it seems apparent man in the mass is reluctant to attempt further improvement in his daily use of this instrument of measurement.

Seen in Passing

The exhibit of rustic furniture now on display in the rotunda of the Parliament Buildings is an object lesson in what can be done with our native woods with the use of quite simple tools. Those tables and chairs would not disgrace the grandest home. They are a challenge to the native craftsmanship of those who find pardonable pride in personally producing such finished products from Nature's crude materials. It is the skill of the pioneer reproduced in a mechanical age.

Regret

Each in his secret heart perchance doth own
Some fond regret 'neath passing smiles concealed:—
Sufferers alike together and alone
Are we: with many a grief to others known,
How many unrevealed!

Alas! for natural tears and simple pains,
For tender recollections cherished long,
For guiltless griefs, which no compunction stains,
We blush: as if we wore these early chains
Only for sport and song!

Yes, my blest hours have fled without a trace:
In vain I strove their departing to delay;
Brightly they beamed, then left a cheerless space,
Like an o'erclouded smile, that in the face
Lightens, and fades away.

—VICTOR HUGO.

(From, "Oui, le bonheur vite s passe")

But headlong joy is ever on the wing
—MILTON.

The last act crowns the play.—QUARLES.

The Third Column

By TOM TAYLOR

"ANZAC DAY"

As a correspondent on this page today notes with respect this is the anniversary date of the epic Gallipoli campaign. Quite as many Britons as Anzacs landed at Cape Helles that fateful morning 33 years ago, but April 25, 1915, has become particu[illegible] memory.

The reason is not hard to seek. Just as it was Vimy that made Canada conscious it was a nation—confirmed if need be at Ortona and Courseulles a generation later—so it was Gallipoli that gave to Australia and New Zealand the sense of equal maturity.

Ever since then "Anzac Day"—the word Anzac was coined from the initials of the Australian and New Zealand Army Corps which took part—has been specially celebrated Down Under and wherever these sister Dominions have representatives. In some parts of Canada limited observances will also mark the occasion.

Gallipoli is an old story now of course. Only those who have personal recollections of that endeavor are likely to find it vying in their thoughts with more recent and equally stirring memories.

Strangely enough, the World War raged all round Gallipoli yet left it in peace. The Allied cemeteries at Helles and Suvla remained undisturbed, a minor mercy in a universal holocaust for which to be thankful.

COLD REFEREE

The history books record the Dardanelles campaign as a failure, but then history is a cold referee in retrospect. Those burning days and nights of long ago are monuments of glory to those whose names will be held in honor at many a Cenotaph today.

All over Australia and New Zealand, and in the odd corner of Canada and in obscure places of the globe, there will be men whose minds fly back as they live over again these strenuous scenes of their youth.

There will be much to think about. They will wonder, perhaps, about Achi Baba, the lonely 600-foot hump that frowns down on Cape Helles; it was their goal, and while it was only six miles distant it was an eternity away. Or about the River Clyde, the "Trojan Horse" that spilled from its hull warriors like unto the fabled heroes of Troy across the bay. Or perchance of Gully Ravine, which cleft in two an arid beachhead and is now peopled with ghosts of men who walked themselves like ghosts in the night.

And then, because passing years film grimness with a rosy nostalgia, there will be happier memories. The consuming urge that was, the desire to leave that pestilential peninsula, will be forgotten. There even might be a longing to return; to walk with the kind of affection that only a war veteran understands, over the ground that forever is hallowed to himself.

THE LEAVEN

There will be recollection of the humor and friendship that leavens the worst that war can bring. For some it will be the bathing amid the rusty spikes of "V" Beach, or the retort uncourteous when enemy shells splattered the waters of Fusilier Bluff. Or maybe the skeleton hand that stuck from the wall of a trench, ready for the morning shake that Tommies were wont to give it as they passed. For one, at least, there is remembrance of a scare as he scrambled in pitch dark over a parapet and fell on top of a disintegrating Turk.

Many scenes will pass in review. The hospital ships at anchor, their bright lights reminiscent of home; Romano's well, where fluid beyond price could be had to slake unbearable thirst; the Queen Elizabeth, ready to lift her skirts if torpedoes threatened her gleaming steel sides, the ground slits that substituted for hospital beds; the stars that spilt the sky with fire the night they crept away, glad but also sorry; Morto Bay, where moments of peace showed war to be the mockery it was.

A WRY WONDER

Or, perchance, a lightning mental look back along the thin line that stretched from the Aegean to the Dardanelles, less than four miles in length, and of the men who manned it. And perhaps a wry wonder that on the left service should be worth six shillings a day, and on the right only twopence-halfpenny.

A picturesque assortment it was that marched or strolled or limped up towards Krithia, the village that marines reached a month before the landing, but which by that time was locked behind an impenetrable enemy curtain. There were the Australians, Senegalese, and men from Edinburgh; Lancashire lads and tool-slogging sailors; Parisians and New Zealanders, and a host of others.

They came, as John Masefield says, across three thousand miles of sea, a little army without reserves and short of munitions, a band of brothers, not half of them half-trained, and nearly all of them new to war.

They did not win. The record says otherwise. But another record, that etched in the hearts that today will review the years, is surely what should count the most.

A WARM WELCOME

LONDON (CP).—Prime Minister Attlee has sent a special welcoming message to those visiting Britain to participate in the Olympics. He wrote: "We shall be happy once again to be the hosts of the Olympic Games . . . What we may temporarily lack in material substance, we shall try to make up in the warmth of welcome . . ."

Britain and the Air Speed Record

By RONALD WALKER
Aviation Editor, London News Chronicle
North American Newspaper Alliance

LONDON, April 24.—(By Cable). —Although the United States holds the world's airplane speed record—set by a jet-powered craft at 650 m.p.h.—chances are at least fair that Britain will regain the crown. Recently England recaptured the height record from Italy when Group Captain John Cunningham took a Vampire fighter up to 59,492 feet. The distance record is held by the United States for the 1946 flight of a Lockheed Neptune from Perth, Western Australia, to Columbus, Ohio—a distance of 11,243 miles. Britain has hopes of regaining this title, too.

The Ministry of Supply has recently disclosed that an official decision has been made to try to regain the record for absolute speed as soon as possible. That does not mean that the first fast aircraft that comes to hand is to be flung into the sky. To beat the United States record it will take a lot of power and a fine aircraft design, to say nothing of skilled piloting.

The British program is ambitious. The intention is to aim high, or rather, fast. To be really worth while the record speed must be pushed up by a wide margin. It is hoped that this margin will be as much as 50 m.p.h., which would bring the record to within 50 to 60 m.p.h. of the speed of sound at low altitudes.

Thus jet aircraft making the new speed bid will be flying in the approaches to the sonic barrier which is an indication that future speed records exceeding the speed of sound are at least in sight.

It is British practice that attacks on flying records should be made with standard types of aircraft actually in service rather than experimental machines, especially built for the job. The speed record was first brought up into the 600's with standard Gloster Meteor JDT fighters of the R.A.F. For the new attempt on the speed record the choice is limited as the field of jet aircraft design is necessarily experimental and consequently fluid.

First candidate for the coming attempt is the De Havilland 108 tailless machine, sometimes called the Swallow. However, the Government has decided that the next British attempt on the record must not be made until the nation is certain of getting results. For that reason no doubtful starters will be tried. But several new and experimental types of fast jet machines will be considered during the next few months. None has yet flown. They include the new version of the Supermarine attacker fighter and others of the new types have swept-back wings or are unorthodox in form.

It is probable that the next British attempt on the speed record will be made at Khartoum, where the Ministry of Supply has an aircraft experimental station. There the requirements of heat and clear air can be met.

The true speed of these very high-speed aircraft varies with temperature. Cooler air will cut down the speed, producing the apparently impossible paradox of the aircraft flying faster to go slower. For this reason suggestions are being made that the international rules governing the speed record should be altered in two important respects. First, to permit the planes to fly at a greater altitude so long as it is possible to time them accurately. Second, to require that the aircraft of all nationalities be required to compete at the same place so that they shall have the advantages and disadvantages of identical weather conditions.

Letters to the Editor

No letter to the editor will be inserted except over the proper signature and address of the writer. This rule admits of no exception. No letter should exceed 300 words in length. Unsolicited correspondence cannot be returned.

CAPITAL PUNISHMENT

Sir,—Referring to Miss Craven's plea for the abolition of capital punishment, quoted by Mr. C. G. Bateman in his letter, the mention of "unnecessary suffering for innocent people" should surely be applied to the murderer's victim and his bereaved relatives and friends. Such misplaced sympathy I find revolting.

EDWARD MOORE.

437 Ker Avenue, Victoria, B.C., April 23, 1947.

GALLIPOLI CAMPAIGN

Sir,—On April 25, 33 years ago, British, Australian and French troops stormed ashore in the hectic and heroic invasion of the Gallipoli Peninsula, hoping to gain control of the Dardanelles and open up a new front to attack Germany and her allies in their rear. However brilliant the strategy, or important in its effects upon the duration of the war, the attack failed in its main purpose, but not through any fault of the fighters. After eight months of hard struggle, ending in stalemate, the troops were withdrawn and finis was written to a gallant but unsuccessful campaign.

It is interesting to recall that the man who was chiefly responsible for the plan, and who retired from office when it failed, is the same man who led Britain through her darkest hours in her latest war to find complete victory in arms, but still no peace. And again he sits in the shade when his purpose was not accomplished, biding the call of fate.

Few Canadians took part in the Gallipoli campaign, and to us it is no more than a dry fact in a dusty book, but to many in Britain, and to all Australasians, it is a living and glorious example of men at their best, both in courage and sacrifice, which still lights up the lives of those whom they served so well.

We do well to honor them now and to pay back some of the debt to them. For it was not for themselves alone, nor for their countries alone that they gave so much, but for us, too, who took no part in the fight.

R. HOOD.

1225 Douglas Street, Victoria, B.C., April 23, 1948.

POLLYANNA BOOKS

Sir,—The Parent-Teacher Federation would like to correct an impression that they have listed the Alger, Tarzan and Pollyanna books as undesirable reading.

At our recent convention, the Vancouver Public Library co-operated with us in arranging a display of desirable and undesirable reading for children. The Library exhibited two tables of children's books, as well as suitable magazines. They also submitted a group of eight books, with the purpose of showing parents the type which are not circulated by the Boys' and Girls' Department of the Library. These included Alger, Tarzan and Pollyanna books.

The Parent-Teacher Federation regrets that publicity was given—by the press—to these books, rather than to the more harmful and undesirable crime comics.

(MRS. T. W. A.) ELEANOR GRAY
(Member of Provincial Committee)
1745 Rockland Avenue, Victoria, B.C., April 16, 1948.

TWENTY-FIVE YEARS AGO

(From The Daily Colonist of April 25, 1923)

Float for Parade—Saanich will have a float in the Maytime Frolic Parade, the council of the municipality decided last night. It must not cost more than $175. This action was taken upon the receipt of a letter from Mayor Hayward of Victoria asking Saanich to have representation.

FIFTY YEARS AGO

(From The Daily Colonist of April 25, 1898)

House Destroyed—While the owner was absent from his home last night, a fire of unknown origin started and soon swept through the wooden structure, leaving only the gutted remains. The owner was in a state of agony, as he had just purchased and paid for the house yesterday. The house cost him $2,000 and he has estimated that his furniture was worth about $800.

SEVENTY-FIVE YEARS AGO

(From The Daily British Colonist of April 25, 1873)

Marine Hospital—Orders have been received to proceed with this building. It will be put up on the Indian Reserve, and we are glad to know that the land required for this purpose will be fully compensated to the Indians by the Government. It appears to be the only way by which a difficulty with the tribe will be avoided.

Observation Car

By G.B.

Many a young man finds that the most serious impediment to marriage is the increasing difficulty of supporting a wife and the Dominion and Provincial Governments on one small pay cheque . . . Barber Ben entertained a customer with a rambling story of his childhood, including the delight he experienced in doing good deeds. "I suppose you absorbed some of those fine principles at your mother's knee," the customer inquired. "Oh, no. It was over his father's knee," the boss interjected . . . While describing an acquaintance of the family Bill, the Broad Street barber, told the shop in general: "She is so talkative that her tongue got sunburned last Summer" . . . More noise than skill was in evidence at the Heywood Avenue grounds when a group of teen-age boys gathered for baseball practice during the week. A youth on the sidelines shouted at a pitcher: "Hey, wear your glasses." Not to be outdone, another boy roared: "He needs r a d a r, not glasses" . . . While visiting some friends, the Keating Squire showed interest when the lady of the family brought a long thermometer from the kitchen to test the baby's bath water. "We had nothing like that when I was a child," the squire observed. "They used to dip us in the tub. If the water was too cold, we turned blue, and if it was too hot we merely turned red" . . . When approaching a blacksmith shop on Herald Street a boy, aged about four years, broke away from his mother to gaze through the door. He rushed back to her side and exclaimed: "Mummy, that man in there is making a horse. I just saw him nailing on its feet" . . . According to Tobacconist Martin, juke boxes put the din in dinner and take the rest out of restaurant.

Tides at Victoria

APRIL

Date	Time H.M.	Ht. Ft.	Time H.M.	Ht. Ft.	Time H.M.	Ht. Ft.	Time H.M.	Ht. Ft.
1	3 40	8.8			16 16	2.4		
2	3 20	8.3			16 10	2.6		
3	2 50	8.3			[illegible]	2.6		
4	3 00	8.1			10 00	3.6		
5	3 10	7.8	8 00	6.6	11 36	6.7	18 44	3.2
6	3 43	7.8	8 11	6.0	12 38	6.6	18 27	3.3
7	3 21	7.8	8 17	6.4	13 23	6.8	19 50	3.9
8	2 28	7.8	8 41	4.6	14 10	6.6	20 20	4.4
9	3 41	7.7	8 10	3.6	15 00	6.9	20 50	4.0
10	3 03	7.8	8 49	3.1	16 07	6.6	21 20	6.6
11	3 18	8.0	10 26	3.0	17 18	6.7	21 50	8.4
12	3 36	8.1	11 18	3.0	21 09	7.8	22 10	8.8
13	3 30	8.6			11 50	1.6		
14	3 20	8.7			12 20	1.4		
15	3 50	8.8			13 43	1.3		
16	4 24	8.7			14 41	1.4		
17	6 00	8.6			1' 41	1.7		
18	1 45	7.8	4 37	7.5	8 25	7.8	16 41	8.1
19	1 40	7.8	5 50	8.7	10 21	7.6	17 30	8.8
20	1 07	7.6	8 42	5.6	11 59	6.0	18 32	3.4
21	1 14	7.8	7 27	4.4	13 13	8.0	19 10	4.1
22	1 36	8.1	8 19	3.3	14 25	8.9	20 04	8.8
23	1 08	8.2	8 52	3.6	15 41	8.9	20 46	8.9
24	3 24	8.5	9 30	3.8	16 25	7.1	21 34	8.8
25	3 17	3.8	10 20	1.2	18 50	7.5	22 04	7.2
26	3 30	8.6	11 05	1.1	21 14	7.8	22 30	7.7
27	3 54	8.8	11 41	1.3	23 30	8.1	23 18	8.8
28	3 40	8.4			12 30	1.4		
29	3 20	8.3			12 30	1.0		
30	0 20	8.4			11 10	2.4		

The time used is Pacific Standard for the 120th Meridian west. It is counted from 0 to 24 hours from midnight to midnight. The figures for height serve to distinguish high water from low water. Where blanks occur in the table the tide rises or falls continuously during two successive tidal periods without turning.

Today's Answer

Question on Page 3

It means "the place of oil" or "smelling of oil." The story goes that a whale stranded there was cut up by the Indians for its blubber and oil. The place and the Indians were said to have been odiferous for a long time thereafter.

Victoria in Beard and Crinoline

From Files of The Daily British Colonist for April, 1861

By G. E. MORTIMORE

People are always eager for bad news—providing it concerns somebody else. Disaster and crime invariably top the day's bill-of-fare.

This principle held true in colonial days as much as it does now, and although yesterday's editors did not have quite as large a variety of type faces to shout forth the follies of men, they did a fairly good job with what they had.

According to scattered items in The Daily British Colonist, old Victoria must have been a sink of lawlessness. Some of the delinquents, at any rate, had the fairly respectable motive of hunger:

"Last Saturday night the Tuolumne Bakery on Humboldt Street was broken into by some burglars, and groceries and provisions to the amount of $25 stolen. They effected an entrance through the front window, and so quietly did they consummate their thievish job that although the proprietor was sleeping in a room back of the shop at the time, he was not awakened.

"A man, evidently determined to enjoy the luxuries of life as well as the necessaries and being likewise tired of eating dry bread, stole a quantity of butter from H. Garretson's store on Saturday evening.

"On Saturday night an inebriated jack tar wandered off in the vicinity of Rock Bay and went to sleep in the open lots. When in the land of dreams he was visited by some rascally Siwashes and stripped of everything he had on, save a pair of drawers and a woollen sock. He cut an elegant figure on Johnson Street in the grey of yesterday morning and caused great laughter.

"'Stickeen Jack,' the murderer of a Cowichan boy . . . and another Indian, convicted of theft, were yesterday taken from the prison to the hospital for medical treatment . . .

"Sergeant Blake . . . yesterday observed a sailor belonging to H.M.S. Bacchante slip into a clothing store of a colored man, named Asbury Buhler, with a suspicious-looking bundle in his hand.

"The officer climbed over a fence at the rear of Mr. Cochrane's office, at the opposite side of the street, and ensconcing himself in the alley way, saw the tar hand to Buhler the bundle, and receiving some money, quickly depart.

"Blake immediately crossed the street, and on looking under the counter of the store, found three petty officers' naval jackets. He . . . arrested the sailor at a restaurant on Johnson Street, where he was enjoying a 'square meal' off the proceeds of the sale of the jackets . . ."

All these were ordinary crimes, but another robbery listed elsewhere, deserves special mention. What placed it outside the "routine" category was the fact that the victims were two police officers.

"Another Robbery — Yesterday, between the hours of half-past nine o'clock a.m. and half-past two p.m. a house on the upper end of Pandora Avenue, occupied by officers Phillips and John J. Hart, was entered by means of false keys and robbed of every article of value the thieves could lay their hands on.

"Blankets, pants, coats, boots, carpet sacks, books and valuable papers were taken off. The total value of articles stolen . . . is about $300."

But the police had a reason for being so dispirited that they allowed thieves to steal their personal belongings from under their noses. Listen to this:

"The policemen here are the worst paid, worst clothed and worst used body of men we have ever seen anywhere. They only receive $30 to $30 a month. Their pay is three months and a half in arrears, and their clothing is going to tatters and not a dime is paid for their improvement.

Slight Miscalculation

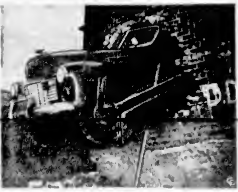

Nose of a new car, owned by Dr. Henry A. Wahn, Bronx, New York, is shown after it went through brick wall of doctor's garage. Slight miscalculation was made by Dr. Wahn's 17-year-old daughter, Mary Ann, who was teaching herself to drive. Nobody was hurt, but garage will need major operation.

Sweden's Social Democratic Party Launches Drive Against Communists

STOCKHOLM, April 24 (AP)—How can the Communists be beaten, their tactics exposed and their threat reduced to naught? Sweden's Social Democratic Labor Party thinks it has the answer.

The situation in Sweden, where the Communist Party never once has been forbidden during the 30 years of its existence, may well be [illegible] Europe.

Sweden's Communist Party, after a decided slump in 1940, made its strongest stride forward in the Parliamentary elections in 1944. They received 318,000 of 3,063,000 votes and increased their deputies from three to 15 in the 230-member Lower House. They also placed two deputies in the 105-member Upper House.

This striking gain runs parallel to the ups and downs of Russia's international good will. In 1940, after her attack on Finland, Russia was very unpopular in Sweden. It was only declared in Parliament that the Communist Party was "not in the ordinary sense a political party, but a part of an international organization under Russian control."

In 1944, Russia had gained great good will because of her fight against Nazi Germany.

There was another reason for the Communist gains in the 1944 elections. The Social Democratic Party had formed a National Coalition Government with all parties except the Communists. Workers complaining over the freezing of wages and wartime scarcities found no way of voicing their dissatisfaction except by voting with the Communists. Now, Social Democrats say, is the time to win back these workers. To this end the fight against the Communists is being concentrated into a "Spring campaign."

The campaign is conducted with public debates, intended to expose Communist tactics and the avowed intention of Sweden's Communists to reach the same goal as in Czecho-Slovakia.

Paul Bjoerk, "labor secretary" of the Social Democratic Labor Party and central organizer of the Spring campaign, said the unmasking of the Communists should start at the very place where they gain their first foothold—in the labor unions.

"No party is as well organized and so strongly disciplined and trained for infiltration activities as the Communists," Bjoerk said. Besides [illegible] the Communists have a mobile cadre of workers, able to move from one shop to another in advance of important political or union elections. The development of such "task forces" has been facilitated by the lack of skilled labor, especially in the metal industries.

Outside the labor movement, Communists are trying to infiltrate in the Co-operative Societies, the Workers' Educational League, the Tenants' Savings and Building Association and other organizations.

The time of Communist coups in labor unions is gone, Bjoerk said. The Social Democrats now are wise to their tactics and are beating the Communists by their own methods.

Western Bloc Makes Plans For Operation

LONDON, April 24 (AP)—Western Europe's five-power alliance set up a central administrative committee today for week-by-week co-operation on political, economic and military problems.

It marked the first solid step by Britain, France, Belgium, the Netherlands and Luxembourg toward transforming their recently-formed alliance from paper pledges into a working organization to check the spread of Communism.

The decision to meet weekly rather than monthly, as at first planned, reflected a common concern over European developments.

At its first meeting the administrative committee named Gladwyn Jebb of Britain as chairman for the first three months. E. Star Busmann, counsellor at the Dutch Embassy in Paris, was appointed secretary.

A decision on inviting Italy to join the alliance was shunted aside temporarily. A bid had been anticipated on the strength of the rebuff Italian voters gave Communism in the election last Sunday and Monday. The invitation to Italy now is expected to come shortly after a new Italian Government is formed May 10.

With this invitation may come a move on the part of the Western powers to ease the terms of the Italian peace treaty, which sharply curtails Italy's defensive strength.

GUEST SPEAKER

Mrs. Dorothy Abraham will speak on Health and Healing at a public meeting to be held in May under the sponsorship of the Victoria Branch, Canadian Anti-Vivisection Society.

Proceeds from the Spring tea of the organization amounted to $210, and part of this total will be sent overseas to ten branch societies.

Reports From U.S. Air Bases Show Lack of Proper Defence

MUNICH, April 24 (NANA)—Naked to attack, five American air force bases in Bavaria—the first zone of U.S. European Continental defences—lack the rudiments of ordinary defence. Because of this, a new and more terrible Pearl Harbor is in the making, with the lives of Americans and loyal allies at stake.

From border to border of the American occupation zone of Germany, lying between the Iron Curtain and the ramparts of virtually impotent France, are five major air bases in Bavaria. They are the bomber base at Furstenfeldbruck, the fighter base at Neubiberg, outside Munich, the fighter base at Oberpfaffenhofen, the Munich air base at Riem, which shortly is to become a commercial field, and the Erding air depot, a general utility field.

OLD EQUIPMENT

These five bases are protected by old, inadequate portable radar outfits which, to quote a grizzled sergeant operating one outfit, "wouldn't help you find your elbow by moonlight." Competent equipment is utterly lacking, close inspection reveals. There is no very-high-frequency inter-field communications, no anti-aircraft, and no on-field machine-gun protection, a mile-by-mile inspection of this critical area shows.

The colonel commanding one base said: "If we are attacked, I hope for two hours' notice. I will be lucky if I get 20 minutes. It will take four hours to get my planes into the air, if we have no accidents. I am wide open to attack."

"I have adequate plane armament," this officer continued. "I have machine-gun ammunition and bombs of all conventional types within call, but my command's planes lie out there in a solid rank, wing to wing, waiting like clay targets for the pass of some crazy one-man air force to knock me out of action."

RISKY SITUATION

On this field alone, $8,000,000 worth of American aircraft are "stacked" on a straight runway, lined up with the precision of a geometric pattern, where one attack plane's single pass with a single, stray tracer bullet would set afire close to 200,000 gallons of high-octane gasoline and isolate nearly 2,000 Americans. There are no dispersal arrangements. There are no local defences.

The colonel operates the base on which the U.S.A.F.E. predicates its only bomber strength in Europe today. It is a field designed by Hermann Goering, dead Nazi chieftain, whose concept of aerial warfare died with Richthofen 30 years ago when air fights were simply jousts of cavaliers.

U.S.A.F.E. is moving the personal equipment of U.S. Berlin dependents out by plane. Fifteen planeloads of personal belongings of American civilian employes who are subject to transfer are being moved daily from the Berlin area.

... Oddities ...

BUFFALO, April 24 (AP)—Halted for speeding a young man explained his June wedding plans might hinge on that vacant apartment he had just heard about.

"Go ahead, but take it easy," Motorcycle Patrolman Walter J. Swift told him.

LOS ANGELES, April 24 (AP).—Miss Mildred Peck, secretary to a city councilman, always felt that her car was safe in the city hall garage. It's situated underneath the police station and there are always a lot of police cars around.

But yesterday someone drove her new red coupe out of the garage in such a hurry it nearly bowled over an attendant. Police admitted it was stolen right from under their feet.

LOS ANGELES, April 24 (AP).—Larry Hetzler wouldn't believe police when they told him his car had been stolen.

"My dog would have waked me," he said.

"The dog's with the car," an officer told him.

"Then my friend who lives at the back of my lot would have heard it and waked me," said Hetzler.

The friend, police said, was also with the car. Yuma, Ariz., police had picked him up as the thief.

PENNY WISE —By George Randoll

"He endorses Twentie Breakfast Food and he and his wife both endorse George Randall's insurance coverage."

GEORGE RANDALL
Real Estate & Insurance Broker
PHONE G 8109 and G 7526 — 1300 DOUGLAS STREET .... VICTORIA, B.C.

OUR HEAD WAREHOUSE MEN Are English-Trained in PACKING of CHINA AND GLASSWARE
35 YEARS OF EXPERIENCE

STOCKER'S SECURITY STORAGE LTD.
VICTORIA'S FINEST FURNITURE • • • WAREHOUSE
MOVING • PACKING
• PHONE G 8181 •

200 Times at Eddy's
Spring Dresses
1/3 off AND EVEN LESS

Right [illegible] in the heart of the season 200 dresses go on sale. Every one is new in style, in fabric and definitely new in price. Prints, pastels, dark shades, there's no end to the brilliant color parade. Some ballerina styles included and all the fashionable lengths. When Eddy says "all sizes" it means just exactly [illegible] ... and they go on sale Monday.

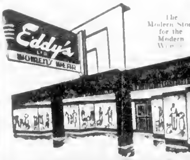

The Modern Store for the Modern Woman

1661 Douglas Street

Wilson Motors INTRODUCE
Entirely New Principle in Wheel Alignment

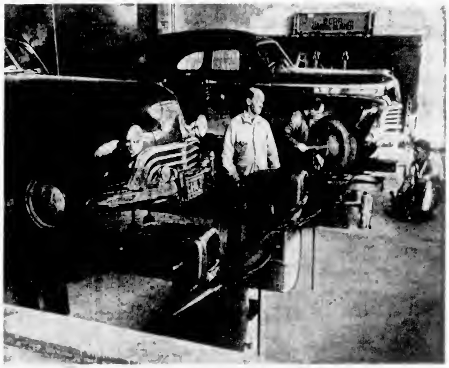

Amazing New Equipment Employs Latest Scientific Methods of Wheel Alignment and Frame Straightening

QUICK SERVICE

SCIENTIFIC PRECISION

TRAINED OPERATORS

The remarkable "BEAN" Visual Wheel Alignment System has just been installed by Wilson Motors and brings to this important job scientific principles entirely new and never before seen in Victoria. Both this "BEAN" equipment and the "BEAR" frame straightening equipment seen in the background have been placed in a specially built pit below floor level for easy accessibility and are evidence of Wilson Motors' determination to keep fully abreast of every new development in modern service. The projectors of the "BEAN" equipment, being operated by well-known specialist Percy Bailey, throw a beam on a screen which shows to a hair's breadth when the adjustment is perfect. The "BEAR" frame straightening equipment in the background of the above picture does the job with absolutely scientific precision and there is an indicator to give visual proof to your entire satisfaction. Other expert and factory-trained operators of this new equipment are Ed. Herkson, right, and Dick Friesen, centre. You are cordially invited to come in and see this fascinating equipment in operation.

NOW at

Wilson MOTORS LTD.
VICTORIA'S GREATEST SERVICE WAY

INSPECTION INVITED

YOUR DREAM HOUSE
Use Our Plans or Your Own
You can have as many rooms as you wish. The modern
MULTI-FLEX HOME
is easy to build because parts are already cut and numbered. Nails, locks and hinges included.
Sold to Be Built Anywhere
Order Now From
A. H. JACKSON
980 Island Highway
Phone Bel. 126 W

SPENCER'S FOODS

SELF-SERVE GROCERY SPECIALS FOR MONDAY, TUESDAY, WEDNESDAY

57 SAUCE, Heinz, bottle	24¢
WORCESTERSHIRE SAUCE, Heinz, bottle	29¢
NECTARIZED PRUNES, 20-oz. tin	16¢
BRANSTON PICKLE, C & B, 9-oz.	13¢
PRUNE AND NUT BREAD, C & B, tin	20¢
CHOCOLATE AND NUT BREAD, C & B, tin	20¢
GRAPEFRUIT MARMALADE, Hunter's, 2-lb. jar	34¢
AUSTRALIAN PINEAPPLE JUICE, 20-oz. tin	26¢
DICED CARROTS, Aylmer, tins	2 for 23¢
PIE CRUST MIX, Mrs. Fleming's, pkt.	34¢
CHOCOLATE CHIPETS, pkt.	32¢
FREE DISHCLOTH with 2 tins of SNAP POWDER, all for	2 for 25¢
DOG FOOD, Sport, 19-oz. tin	27¢
PINEAPPLE MARMALADE, Hunter's, 12-oz. jar	27¢
PUDDINOS, Royal, pkts.	2 for 25¢
SWEET CUCUMBER CHIPS, 24-oz. jar	28¢
CUSTARD POWDER, Horne's, 1-lb. tin	32¢
PUFFED WHEAT, Quaker, 4-oz. pkt.	2 for 21¢
LIPTON'S TEA, Red Label, 1 lb.	79¢
COFFEE, Maxwell House, 1 lb. tin	58¢
PEACHES, Aylmer, large 28-oz. tin	24¢
PEAS, Size 5, Choice Quality	2 tins for 29¢
CUT GREEN BEANS, Aylmer, ungraded, tins	2 for 31¢
PREM, 12-oz. tin	35¢
MAYONNAISE, Best Foods, 16-oz. jar	49¢
ALL-BRAN, Kellogg's, large pkt.	22¢

Protestant Orphanage Linen Shower
Thursday, April 29th
A basket for donations is on hand in our Staples Department.

DAVID SPENCER LIMITED

Smart Naval Wedding at H.M.C.S. Naden

—E Gollmer, Jones Studio.

MR and Mrs John Edward Wolfenden are pictured as they left the chapel at H.M.C.S. Naden yesterday afternoon following their marriage, at which Padre Leo Gillard, of Ottawa, officiated.

The bride, Eula Winnifred Ledingham, is the daughter of Mrs. George Ledingham of Vancouver and Bakersfield, California, and recently retired as director of nursing services for Canadian Navy. The groom is the son of Mr. and Mrs. Walter Wolfenden of Vancouver and a grandson of the late Col. Richard Wolfenden. During the war he served as a lieutenant-commander and was captain of H.M.C.S. Antigonish for some time prior to his tirement from the active navy.

The bride who was given in marriage by her brother, Mr. Bruce Ledingham of Vancouver, was attended by Lieut. (N.S.) Anna Chalmers of Montreal.

Lt.-Cmdr. Harry MacDonald of H.M.C.S. Naden supported the groom while Cmdr O. S C. Robertson, captain of H.M.C.S. Cayuga, Lt.-Cmdr. C. A. Law, captain of H.M.C.S. Antigonish and Lt.-Cmdr R. C. Chenoweth, M.B.E., R.C.N., and Lieut. J. Bugden, R.C.N. acted as ushers.

Following the ceremony a reception was held in the wardroom at H.M.C.S. Naden where Padre Leo Gillard proposed the toast to the bride.

For a motor trip through the Southern States, the bride traveled in a three-piece aqua suit, model flowered hat, navy blue accessories, and gardenias en corsage.

Mr and Mrs Wolfenden will make their home in Vancouver.

Social and Personal

Mr and Mrs. Raymond Rose have left for Vancouver to attend the Canadian Jewellers' convention.

• • •

Hon. J. A. Glen, Minister of Mines, and Mrs. Glen, of Ottawa, are guests at the Oak Bay Beach Hotel.

• • •

Mrs. Gordon Cameron has returned to her home on Runnymede Avenue after visiting her niece, Mrs. Kenneth Beaton, in Vancouver during the past week.

• • •

Mr. and Mrs. [illegible] moved to Kelowna at the first of the month, will make their home at "Ideford Ranch," Okanagan Mission, when they move in on May.

• • •

Mr A. J. Reid, Oakmount Road, will leave the city on Tuesday en route to Montreal, where she will sail on May 1 aboard the liner Empress of Canada for an extended visit in England and Wales.

• • •

Miss Nita Wilson came from Vancouver to attend the marriage of her niece, Miss Dorothy Banning, to Mr Donald Albert Bystedt on Friday evening, and is staying with her sister, Mrs. Roma Banning, 937 Oliver Street.

• • •

Robert Lindgran of Victoria sailed Wednesday from New York aboard the Queen Mary for London, where he will be guest premier danseur for the summer season with the Metropolitan Ballet. He will reutrn to the Ballet Russe de Monte de Carlo in September.

• • •

Miss Sheila Topp-Turner, who has been spending the winter in Victoria as the guest of her grandmother, Mrs F Topp-Turner, Admiral Road, left recently for her home at Halifax, N.S. Breaking her journey at several points, she is paying short visits in Vancouver, Winnipeg, Toronto and Montreal.

• • •

Out-of-town guests at the Davies-Cathcart nuptials last evening at St. John's Church were Dr and Mrs. Fred Shandley, Mr and Mrs Walter Fairfax, Mr. Walter and Mr Barry Fairfax, all of Seattle, Mr. and Mrs. Jack McKinnon, Chemainus, Mrs. D Van Ness, Miss Lucille Davies, Mr. J. Davies, Mr D. Davies, all of Vancouver

• • •

Mrs. J. E Lundy, 1701 Hollywood Crescent, entertained at the tea hour on Friday in honor of Mrs Clyde MacDonald and Mrs J. B Little of Edmonton. Mrs S E Cornell, Mrs. Colin Campbell and Miss K. Stewart assisted the hostess to serve tea. Mrs MacDonald is en route to California to attend the wedding of her grandson, while Mrs Little is spending a month at the Empress Hotel.

• • •

Miss Anna Dickinson and Miss Barbara Pope will be hostesses during the tea hour at the Empress Hotel this afternoon in honor of Miss Joan Pope, who is leaving shortly for a visit to California. Invited guests include Mrs. E. W Pope, Mrs. R N Dickinson, Mrs. M. Cowden, Mrs. K. T Hughes, Jr., Mrs. C. E Holloway, Mrs F R Smith, Miss M Thorp, Miss Marilyn Bissett, Miss Robin Greaves, Miss Lee Bailey, Miss Garry Kennedy and Miss Nora Garcin.

• • •

Miss Norah Johnson was the guest of honor when Mrs. Everett Lacey entertained at a miscellaneous shower at her home on Cadboro Bay Road on Thursday evening Upon arrival the bride-elect was presented with a Colonial bouquet by Merilyn Lacey. The hostess was assisted by Mrs. C. L. Smith and serviteurs were Mrs. H Thornber and Mrs. J. Smith. Other guests were Mrs W Griffin, Mrs. J. Johnson, Mrs P Pomeroy, Mrs W Wray Mrs L. Taylor, Mrs. J. Skelton, Mrs. R. Morrison, Mrs. G. Hawkins, Mrs T Chattell, Mrs R. Veness, Mrs E Sisson, Mrs P. LeRoy, Mrs. E. Lacey, Sr., Mrs W McClair, Mrs. J. H Booth and Miss Wandy Lacey.

Brownies Enrolled

[illegible] Guides of Second Victoria East Company welcomed the Brownies from the First Victoria Pack. Parents and friends were invited to attend and the highlight of the evening came when Mrs. E Abraham, Brown Owl, presented Brownies Lillian Houstan and Barbara Hawkes with their wings.

Brownie Audrey Scott walked up to the Guides and six Brownies were welcomed into the company by patrol leaders Joan Orton and Leona Wilkinson. Following the flying up ceremony Mrs. Keith MacDougall, district commissioner, conducted an enrolment ceremony and Myrna Smith received her pin. Several silver stars were presented along with a second-class badge and two proficiency badges.

Brownies and Guides played games. The evening was brought to a close around a campfire.

GIVE DONATIONS

Mrs. R. Savory presided at the April meeting of May Temple No. 34 when $25 was donated to the Conquer Cancer Fund, $10 to the local hospital and $10 to the Solarium. It was reported that 36 sick visits had been made and that one member is ill in a Vancouver hospital.

Former Victorian Visiting Here

—Colonist Photo

MRS Ray McGregor of Montreal, with her two daughters, Lynn, aged two and a half, and Gail, one and a half years, is visiting her parents, Mr and Mrs. W. A. Burnett, and her sister, Mrs. E. L. Buchanan at 627 Hood Lane Mrs McGregor accompanied by her daughters will leave at the end of the week to spend a week at Qualicum Beach before flying back to Montreal in May.

Successful Tea At St. Ann's

Under the auspices of the Catholic Women's League a successful silver tea was held at St. Ann's Academy, Thursday afternoon. The tea, which was served in the seniors' recreation room, was convened by Mrs. W Rogers, Mrs. W. R Martin, Mrs. A. Lagace, and Mrs C. Mulcahy of the St. Andrew's Cathedral subdivision

Mrs. H A. Goward, Mrs K T [illegible], Mrs. Joseph Walsh, and Mrs. W. Gilbert poured [illegible] table attractively centred with blue iris and pale pink snapdragon and carnations Assisting with the serving were: Mrs. A. L. Battie, Mrs. M. Morning, Mrs. William Milligan, Miss L McDonnell, and Misses Alana Bertelsen, Janice Waldie, Yvonne Motion, Elaine Douglas, Betty Cross and Cecile Gaudet, senior resident students

A sales of religious articles, candy, plants, and novelties was held in the high school cafeteria, and various contests were conducted by Mrs. C. A Macklin and Mrs. W. Bethel of the Esquimalt subdivision; Mrs O. Chisholm, Mrs J. A McLellan, and Mrs Vernon Thomson of the Oak Bay subdivision, and Mrs D. Hanley, Mrs. Lawrence Heather, and Mrs Joseph Doby of Lake Hill.

A penny carnival and ice cream and candy sale in the gymnasium was organised by the pupils of Grades 7 and 8, as a special attraction for the school children.

Mark Anniversary

A pleasant evening was spent at the home of Mr and Mrs. J. W. Glass, 1507 Fell Street, when their daughter, Mrs. Mark Preston, entertained on the occasion of their 30th wedding anniversary. Presiding at the tea table were Mrs. Dan Tonman and Mrs Fred Westmoreland and assisting with serving were Mrs Charles Musgrave and Mrs Homer Miller

During the evening court whist was played and winners for the ladies prizes were Mrs. C Musgrave and Mrs. H Miller and for the men Mr. D. Tonman and Mr A. Squires.

Guests included Mr and Mrs Fred Westmoreland, Mr and Mrs Dan Tonman, Mr. and Mrs. Charles Musgrave, Mr. and Mrs. Homer Miller, Mr and Mrs. Aubrey Squires, Mr. and Mrs Pearon Woodburn, Mr and Mrs. Fred Barbour, Mr. and Mrs H M Stokes, and Miss Darlene Woodburn

Altrusa Club Banquet Tonight

The Altrusa International Club is holding an organisation banquet in the Princess Louise room, Empress Hotel this evening. Officers of the new club are Mrs. Ethel Donaldson, president; Miss Lyn Pitkethley, vice-president, Miss Margaret Gardner, secretary; Mrs. B. G. Taylor, treasurer, Miss Marjorie Hazelwood, Miss Eva Wilson and Mrs. Peggy Bartholomew, directors.

Mrs. Stafford D. Plant, vice-president, Vancouver, Altrusa Club, who made initial arrangements during a two-week visit in Victoria in March, will act as presiding officer and will speak briefly to the gathering Representatives of the Vancouver Club will accompany Mrs. Plant.

The Altrusa Club, comparable to the man's Rotary Club, has a membership of more than 8,000 business and professional women in 325 clubs situated in the United States, Canada, Guatemala, Mexico, Porta Rica, Argentina and the British Isles.

Charming Bride

—Fort-Cowe-Marshall.

Mrs. David H. Grant posed for this charming picture following her wedding which took place at St. Andrew's Presbyterian Church recently. Mrs. Grant is the former Elizabeth Hunter Dempsey, daughter of Mr. and Mrs. W. A Dempsey, 3298 Tennyson Road, while the groom is the son of Mr. and Mrs. William Grant, 256 Richmond Road.

YEOVIL, England (CP) — British European Airways, using a helicopter to deliver dummy mail to villages over a 120-mile route, reported a 96 per cent regularity in the service.

Envoy's Daughter, Sharman Douglas, Is Favorite of the Royal Family

By RUSSELL LANDSTROM

LONDON, April 24 (AP)—A year ago a gay and comely teen-age girl from Arizona came to London and caused hardly a flutter

She shines today as one of the brightest stars in the younger set and a favorite of British Royalty

Tall, lissom Sharman Douglas, 18-year-old daughter of United States Ambassador and Mrs. Lewis Douglas, has caught on. An intimate friend of Princess Elizabeth and Margaret Rose, she has completely won over hard-to-impress Britons as few other American girls have.

The Princesses apart, and maybe a film star or two, she is the most photographed girl in the land Matchmakers have linked her name with that of the blue-blooded young Marquess of Milford Haven He has been her most frequent escort to the theatre and fashionable West End restaurants.

The Douglas family tries to scotch the rumors. Responsible embassy sources, obviously solidly backed up, say "There is not a word of truth in these reports nor in any other tittle-tattle hinting that Miss Douglas is engaged or about to be engaged."

They grant she has boy friends aplenty—nothing serious in any direction, of course—but emphasize if there is a special one it's a family secret.

"If there is such a thing as a typical American girl, free of false glamour and sophisticated airs," said a London newspaper editor recently, "we think Sharman fits the description"

CHUMMY WITH PRINCESSES

Clearly, the Royal Family sized her up in that way, too That Sharman is the only girl not of the royal circle who is on a chummy footing with the Princesses is a dead give-away of palace sentiment toward her With Elizabeth, Prince Philip and Margaret Rose she has gone to the theatre, and backstage also, mingling unselfconsciously with excited artists.

Precisely what the Royal Family thinks of Sharman is its own private business. But there can be no doubt that it is amused. Her way of putting things makes the King laugh. The Queen likes her frank, open American quality The Duchess of Kent was overheard to say "A sweet child—and unspoiled." The young daughters of the House of Windsor are fond of her, of course, because, leaving out the differences in upbringing, she is a good deal like themselves.

New York-born Sharman landed here fresh from a year in Vassar and her coming-out in Manhattan. In order to get "a bit of solid earth" she has enrolled in a secretarial college which she attends six hours daily, excepting two days when a tutor instructs her at home

Sharman's father is a native of Arizona, but her grandfather and great-grandfather both were Canadian-born. The latter, Dr James Douglas, was at one time chancellor of Queen's University and later a governor and benefactor of McGill. Ambassador Douglas, before returning to the United States for the war years, was principal of McGill from October, 1937, until June, 1938

Norfolk House Old Girls Realize $250

The sum of $250, which will go toward the Helen Riach Memorial Fund, was realised at a bazaar held at Norfolk House School yesterday afternoon, under the auspices of the Old Girls' Association.

During the afternoon a program of entertainment was presented and tea was served with both pupils and old girls assisting Mrs L B Williams and Mrs. John Rockingham were in charge of the arrangements.

Today's Pattern

MARIAN MARTIN

Bless her heart, she wants the petticoat fashion, too! Here's Pattern 9173 to make her young feminine dream come true with a gay peasant dress and rustly petticoat!

This pattern gives perfect fit, is easy to use. Complete, illustrated Sew Chart shows you every step.

Pattern 9173 comes in girls' sizes 6, 8, 10, 12, 14 Size 10 frock takes 2¾ yards 35-inch fabric.

Send TWENTY-FIVE CENTS in coins (stamps cannot be accepted) for this pattern. Print plainly size, name, address, style number.

Send your order to The Daily Colonist, Pattern Department, Broad Street, Victoria, B.C. The pattern will be mailed from Toronto.

SKIRTS

In a host of lovely fabrics: Alpines, worsteds, pleated tartans, gabardines, crepe and taffeta ballerinas.

Mary Constance

3 1002
the FORT

Suggestions for a Lasting Gift

- ★ LOVELY CAMEO JEWELRY
- ★ BEAUTIFUL FLORAL BROOCHES
- ★ BONE CHINA CUPS AND SAUCERS
- ★ TEA SETS IN SILVERPLATE
- ★ ENGLISH BONE CHINA
- ★ ROYAL DOULTON FIGURINES
- ★ GLOWING SILVERWARE . . . IN LOVELY NEW PATTERNS
- ★ PRACTICAL AND BEAUTIFUL CLOCKS
- ★ CUT GLASS VASES
- ★ BROOCH AND EARRING SETS
- ★ PEARLS in Single, Double and Triple Strands

Large Selection of Stylish Earrings - - - - $1.00

Credit Is Part of Our Service— No Extra Charge for Terms

ROSE'S LTD.

JEWELLERS 1317 DOUGLAS OPTICIANS E 6014

McMc M&M

Beatty STORM CLEANER

GREATEST OF ALL HOME LABOR SAVERS

The Beatty Storm Cleaner has become a fundamental necessity to good housekeeping. It is not only a cleaner that removes dirt completely from rugs without injury but eliminates the back-breaking pressure and pushing necessary with ordinary vacuum cleaners. It is also an all-round household cleaner that is simple and easy to assemble and operate.

CHECK THESE ADVANTAGES

WORKS FOR ONE CENT AN HOUR
• ATTACHMENTS DO THE WORK
• • REPELS MOTHS BY FUMIGATION
• • • INCREASES SANITATION
• • • • PROMOTES HEALTH
• • • • • CLEANS BY SUCTION
• • • • • • DUSTS BY BLOWING

COME IN AND SEE IT TOMORROW OR PHONE FOR A FREE DEMONSTRATION IN YOUR OWN HOME

Complete With All Attachments $105.50

Available on Easy Terms ONLY 10.55 DOWN

BALANCE PAYABLE 10 MONTHS

Liberal Trade-In Allowance on Your Old Cleaner

McLENNAN McFEELY McMc M&M & PRIOR LIMITED

1400 GOVT. G 1111

TAILORED WITH A FLAIR TO FLATTERY . . .

Suits and Coats

TO TAKE YOU ALL THROUGH SUMMER

Our new soft toppers in varying lengths are definitely styled to flatter. Jaunty shorties and full-length compliment catchers in the season's newest colors. Our charming suits have everything that you've been looking for in fine fabrics. Two and three-piece models are included in this new collection.

We are selling SHORTIE COATS from 27.50 to 55.00

and Regular Length TOPPERS from 35.00 to 125.00

SUITS are priced from 57.50 to 165.00

Now is the time to complete your Spring and Summer Suit and Coat wardrobe.

Scurrahs 728 YATES

Decorated Tables Display on Wednesday

—Colonist Photo

Tying in with the annual Spring Garden Festival will be the Decorated Tables Display, sponsored by the Junior Auxiliary to the Royal Jubilee Hospital, which takes place at the Empress Hotel on Wednesday from 2 to 9 p.m. Mrs. Charles A. Banks has graciously consented to present the prizes at a presentation to take place at 9:30 p.m. Mrs. Ronald Newell, Mrs. Lawrence Green with "Jerry" (Mrs. C. L. Aylard's spaniel), Mrs. Stanley Haynes and Mrs. Mathew Hedley, members of the committee, are pictured in the grounds at the home of Mrs. R. F. Castle, St. Charles Street.

Viola Cathcart, Robert Davies Married at St. John's Church

St. John's Church was the scene of a pretty wedding on Saturday evening when Viola Mary, only daughter of Mr. and Mrs. Jack Cathcart, 63 Logan Avenue, exchanged vows with Robert Henry Davies, younger son of Mr. and Mrs. R. H. Davies, 2785 Burdick Avenue. Pink snapdragons, carnations, stocks and narcissi were effectively arranged as a background for the ceremony, which was performed by Reverend George Biddle. Miss Betty Townsend sang "Through the Years" while the register was being signed.

Entering the church with her father, who gave her away, the bride was a charming picture in a gown of slipper satin in peach-blush shade, featuring a panel of matching lace increasing in width from the sweetheart neckline to the hemline, and appearing again in the back of the bodice from shoulder to waist. The full skirt slightly en train had a peplum of shirred satin, and the sleeves tapered to lily points over the hands. Her veil held under a coronet of orange blossoms was of the same peach-blush tint. A jeweled pendant of her mother's was her only ornament and she carried a shower bouquet of roses shading from peach to deep pink tones.

Miss Peggy Woodhouse, cousin of the bride, gowned in old rose moire taffeta fashioned with off-shoulder neckline, fitted bodice and bouffant skirt emphasized with panniers at the hips, was the bride's only attendant. Her open-crowned hat and long mitts were of the same material ... an arm bouquet of blue iris and pink carnations to complete her costume.

The bridegroom had Mr. Robert Ostler as best man and the ushers were Mr. Leslie Fletcher and Mr. Richard Davies, his brother.

The reception was held at the Cathcart home, where the mother of the couple welcomed the guests with them. The lace-covered table lighted by tall white candles in silver holders, was centred by the three-tiered cake. Dr. Fred Shandley proposed the toast to the bride.

For a honeymoon at Harrison Hot Springs, the bride traveled in a silver gray gabardine suit with navy blue and red taffeta sailor hat, navy topcoat and accessories and a corsage of gardenias.

Mr. and Mrs. Davies will make their home in Victoria.

GIRL GUIDE NOTES

On Saturday afternoon a bicycle hike to Mount Douglas Beach was held by the Swallow Patrol of the 4th West-Cathedral Guides. During the afternoon games were played, tracking ... laid and followed through the surrounding park and woodland. Later supper was enjoyed around a bonfire. Patrol Leader Marguerite Gordon was in charge of her Swallow Patrol, and was accompanied by the following guides: Diana Gordon, Flossy Dewhurst, Claire Stevenson and Company Leader Doreen Carey.

A Marvelous Effect!

Peggy Bartholomew

1110 FORT STREET PHONE E 8122

Clubs and Societies

Well-baby and pre-school clinic will be held on Monday in the lower room of Langford School from 2.30 to 3.20 p.m.

• • •

The Club for Lonely People will meet on Wednesday at 7.30 p.m., in the Friends' Meetinghouse, 1831 Fern Street.

• • •

The Drama Group of the Victoria Women's Institute will meet on Monday at 2.15 p.m., at the home of Mrs. C. Johns, 120 Croft Street.

• • •

Shawnigan Lake P.-T.A. will meet in the public school on Tuesday evening when Miss E. Miles will give a report on the recent convention held in Vancouver.

• • •

The Canadian Daughters League Assembly No. 5, will meet in the Business and Professional Women's rooms, on Tuesday at 8 p.m. A food shower will be held for overseas relief.

• • •

Victoria Handweavers Guild will meet on Wednesday in the library at Prince Robert House, at 7.30 p.m. Mrs. W. P. Holden, a handweaver of Seattle, will be the guest speaker.

• • •

Lodge Primrose No. 32 met in the K. of P. Hall on Friday with Mrs. A. J. Brown presiding. Reports on the rummage sale and Primrose tea were received. There will be a drill practice in the hall, on May 4, at 2 p.m.

• • •

Mrs. George Ross reported on the daffodil tea and fashion review at a recent meeting of Cordova Bay P.-T.A. Mrs. H. Sampson of the teaching staff of Mount Newton High School was introduced to the members. Two pupils of Mount Douglas High School, Alan Tregear, violinist and Miss Doreen Evans, pianist, played selections. Mr. J. E. Brown, inspector of schools, introduced Mr. Philip Kitley, director of school broadcasting over C.B.C., who gave an interesting talk on school radio.

• • •

The Doreen McLeod Group of the First United Church met recently at the home of Mrs. H. B. Dawson, 10 Douglas Street, with Mrs. W. H. Lund presiding. It was decided to donate $200 to the Senior Women's Auxiliary of the church. Miss Lenna Lamb, supervisor of the nurseries at the Jubilee Hospital spoke on the nursing profession and reported interesting incidents and cases which occur in her daily routine. The next meeting will be held on May 19, at the home of Miss Shirley Walker, 3375 Weald Road.

Chemainus News

The Baptist Missionary Society met at the home of Miss Mary Robinson, where final arrangements were completed for entertainment of the Baptist Island Association meeting on May 19. Owing to customs regulations, the White Gift to India this year takes the form of cash donation or food for India.

Mrs. P. Lomas, District Commissioner Girl Guides, visited Chemainus Brownie Pack last week for the purpose of enrolling Brown Owl Mrs. M. Sandland, and Tawny Owl Mrs. R. Day, who received their warrants. Some 12 Senior Brownies wrote first class tests under guidance of Mrs. H. James and her committee, while the Junior members engaged in an interesting nature hunt for various designated plant leaves. Five new Brownies were also enrolled.

SHOWER

Miss Queen Robinson was hostess at a surprise miscellaneous shower for Miss Shirley Johnson of the Victoria Lumber Company office staff whose marriage takes place shortly. The gifts were found by the bride-to-be at the end of an interesting travel hunt, guided by code clues in rhyme and verse.

Mrs. B. McEwan presided at the April meeting of the Hospital Women's Auxiliary, when final plans for the Hospital tea and linen shower were completed for May 14. Members of the Auxiliary will assist with the Red Cross Blood Donor Clinic on May 12. Donation of three large linen tablecloths to the nurses' dining-room was acknowledged by the Auxiliary. Purchases during the month included linens, blankets and curtains to value of $178. Members reported assisting with the T.B. Clinic April 12. Donation was made to Hospital Board toward purchase of typewriter, and $35 was donated to the Conquer Cancer fund, from the Sunshine fund. Daffodils and cigarettes were also distributed to hospital patients during the month from the Sunshine fund.

FINAL CLEAN-UP BEFORE WE MOVE!

RECORD PLAYERS

3 ONLY "FLEETWOOD" AUTOMATICS

A good record changer that can handle 12 records. In wooden cabinet with lid. Plays through any radio. Reg. $59.95

$39.95

2 ONLY "FLEETWOOD" DE LUXE PORT-O-MATICS

A portable electric phonograph with automatic record changer. Luggage case. Reg. $79.95

$54.95

2 ONLY "FLEETWOOD" PORTABLE ELECTRIC PHONOGRAPHS

Here's a dandy instrument for those parties this Summer. Handsome case. Reg. $49.95

$35.95

You'll Find These and Other Final Clean-Up Bargains If You Hurry to

Kent's

641 YATES

green pepper

takes the spotlight

pepper green takes the limelight . . . steps up the fashion pace of any costume, hour or occasion . . . in these highly polished calfskins . . . confidently they enhance your prints or plains for the coming season.

"Dutchy" green pepper calf

$15.95

Handbags in calf to match exactly

$29.95 to $35.95

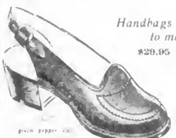

green pepper calf

$14.95

"Arabesque" green pepper calf

$18.95

Ingledew's

—when you think of fine shoes

"It's from Birks"

Challenger

THE WATCH OF PROTECTED ACCURACY

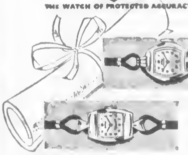

FOR YOUR GRADUATE

For this important occasion you will be proud to give the lifetime gift of a Challenger Watch . . . famous for accuracy of performance . . . for Challenger Watches are made in the world famous ETERNA craftshops in Switzerland.

Priced from top
10kt. gold-filled $6.00
14kt. gold 67.50
10kt. gold-filled 40.00
Tax extra

BIRKS JEWELLERS

706-708 YATES ST. PHONE B 4241

Guard Those You Love GIVE to Conquer Cancer...

Dresses!

New Arrivals in the Latest Spring and Summer Styles . . .

Priced to Suit Your Budget

COATS — SUITS
MILLINERY
LINGERIE

Use Our Personalized

BUDGET PLAN

No Interest
No Carrying Charges

STORE YOUR FUR COAT

Sweet Sixteen's Large Vaults Keep Them Good and Safe!

STUDENTS OF VICTORIA HIGH WILL BE CALLING ON YOU MAY 4 FOR DONATIONS IN AID OF THE MEMORIAL STADIUM FUND

Sweet Sixteen LIMITED

727 YATES ST.

Sizes 12 to 20
½ Sizes
Large Sizes

"GIVE TO CONQUER CANCER"

NEW SHIPMENTS OF

MAPLE

BEDROOM
LIVING-ROOM
DINETTE SUITES

These beautiful suites, sturdily constructed and with a finish as smooth as silk, will beautify any room in your home. All are of Colonial design and the finish a rich amber.

BEDROOM—

3-Piece Dresser Suite, double bed, dresser and chiffonier	132.00
4-Piece Dresser Suite (includes night table). A larger suite and an attractive design	192.50
Piece Vanity Suite. Double bed, chest on chest, vanity, bench and night table	249.50

And Many Others . . . Also Odd Beds, Night Tables, Etc.

DINING-ROOM—

5-Piece Suite. Extension table and 4 chairs	115.00
6-Piece Suite. Extension table, 4 chairs and Welsh dresser	189.50

LIVING-ROOM—

3-Piece Suite, covered in attractive tapestry. At	189.50
3-Piece Studio Couch Suite. Opens to double or twin beds	205.00

Also Desks, Coffee Tables, End Tables, Etc.

HOME FURNITURE CO.

JUST UP FROM BLANSHARD

825 FORT B 5138

St. Joseph's Hospital Graduates Win Prizes

—Colonist Photo

A GROUP of prize winners in the 1948 Graduating Class of St. Joseph's Hospital include, front row, from left to right, Doris Holshoe of Balcarres, Saskatchewan, leadership; Violet Wrubleski of Langley Prairie, B.C.: Pediatrics (theory); Patricia Weber of Shawnigan Lake, $100 Alumni bursary for post-graduate course in surgery; Audrey Keyt, New Westminster, valedictorian; Nora Kane, Moose Jaw, Non Nobis Solum, Margaret Fudger, Vancouver, best clinical nurse. Back row, Ines Lazzarotto, of Monte Creek, B.C., obstetrics. Ellen Sommerville of Victoria, pediatrics (practice) and Marguerite Ledoux, three-year high average in examinations. The Graduating Exercises will be held this evening at the Royal Victoria Theatre.

St. Joseph's Commencement Exercises at Royal Tonight

The forty-sixth annual commencement exercises of St Joseph's Hospital School of Nursing will take place at the Royal Theatre this evening when 32 girls will graduate as nurses, three in pathological laboratory technology, three in X-ray technology and two, post-graduate course, operating room.

P M. Bryant, M.D., F.A.C.S member of St. Joseph's Hospital Medical Advisory Board will give the chairman's address. His Worship Mayor P E George will present the diplomas and address to the graduating class and Mother Mary Ludovic, Provincial Superior and Sister Rose Mary, Superior, will confer the medals.

Presentation of the graduates will be made by Gerald P Aylward, M.D., C.M and John H. Moore, M.D., F.A.C.S., president, St Joseph's Hospital Medical staff will bring greetings from the Medical profession.

His Excellency the Most Reverend James M. Hill, D.D., Bishop of Victoria will give the address.

Errington News

St. Mary's Guild held the regular social evening at the home of Mrs. G Overy. Games, and a "Quiz," conducted by Rev O T Pattison, afforded much entertainment. A home-cooking stall was also well patronized.

ACTORS HONORED

Certificates of Merit have been received by the following local players for their performances in the recent Mid-Island Drama Festival held in Errington: Ted Kent, Elsie Farnsworth, Enid Green, Sharon O'Connor, Mrs. E Creighton, Mr. E. Creighton and Mr. P McGowan, Mrs. J. Tryor, Mrs. W Roscoe, Mrs. E Allwood for direction of "Truth Will Out."

FLOWER SHOW, MAY 1

St. George's annual flower show will be held on Saturday, May 1, in the Scout Hall, Cadboro Bay. Mrs H. P. Hodges will open the show at 2 p.m. and Mrs. Marian Coultas and Dr. Gusson will act as judges of the various entries.

Engagements

Mr and Mrs A E Blackwell, 716 Vernon Street, Nelson, B.C., announce the engagement of their daughter, Verna Mae, to Don Francis Sprinkling, youngest son of Mr and Mrs D P. Sprinkling, 903 Southgate Street, Victoria. The wedding to take place May 8 in Nelson.

Mr. and Mrs. William J. Boyd, 3162 Balfour Avenue, announce the engagement of their only daughter, Ruth Elizabeth, to Mr Samuel Arthur Holman, eldest son of Mr and Mrs. Urban W. Holman, 3214 Shelbourne Street. The wedding will take place at St John's Church on May 21, 1948, at 8 o'clock.

Mr and Mrs E Currier, Harrop Road, announce the engagement of their elder daughter, Winota (Dolly), to Daryl W Sluggett, youngest son of Mr. and Mrs P Sluggett, Brentwood. The wedding will take place on July 16 in St Andrew's Presbyterian Church.

Mr. Peter Gorst announces the engagement of his daughter, Mary Marguerite, to Mr. George Fredrick Ashton, second son of Mr. and Mrs R. P Ashton, Vanalman Avenue, Victoria. The wedding will take place at 8 p.m., in Grace English Lutheren Church, Blanshard Street.

Mr and Mrs. J Marshall, 1431 Hamilton Road, wish to announce the engagement of their daughter, Muriel May, to Leonard Thomas Walsh, son of Mr. and Mrs. J. J. Walsh, of Buchans, Newfoundland. The wedding will take place May 8, 1948, at St. Alban's Church, 8 p.m.

Announcements to appear under this heading will be accepted at The Colonist Advertising Department. Minimum charge $1.00 for 10 lines and 15c for each additional line.

Couple to Live In Chemainus

Calvary Baptist Church, Chemainus, was the scene of a pretty wedding on Thursday, April 22, when Mr. John Alder united in marriage Winnona Beverley, only daughter of Mr. and Mrs. Harold Bonsall of Chemainus, and Arthur George Emmons, eldest son of Mr and Mrs G. Emmons of Christopher Lake Sask.

Given in marriage by her father, the bride was charming in a gown of ivory satin featuring deep nylon yoke and full skirt slightly en train. Her floor length veil was held by a coronet of orange blossoms and she carried a bouquet of white carnations, red roses and swansonia.

Miss Bernice Millar and Miss Audrey McEwan were bridesmaids wearing pink net and blue taffeta respectively. Both wore velvet headdresses and carried bouquets of carnations.

Mr. Henry Bonsall of Westholme supported the groom, and the ushers were Mr. H Work and Mr. A. Crabbe.

Following the ceremony, a reception was held in the Anglican Parish Hall, where the toast to the bride was proposed by Mr Winter Cook of Duncan, the bride's uncle.

For a motor trip on the Island, the bride traveled in a fawn dress, black topcoat and black accessories. Mr and Mrs. Emmons will make their home in Chemainus.

SUCCESSFUL TEA

The sum of $150.70 was realized at the Spring tea held in MacKenzie Avenue School on Friday. Mrs. George Girton was convener and Mrs. K Hemsworth was in charge of the sewing and home cooking stall.

Mrs T. M Curtis and Mrs. L. Loiselle poured tea from a table prettily decorated with yellow crepe paper and centred with a vase of daffodils.

tiny tot's shop tiny tot's shop
WOOL
STOCK REDUCING
SALE
100% PURE ENGLISH WOOL
4-PLY . . . . . . 21¢
3-PLY . . . . . 35¢ and up
880 FORT ST. B 3525

Two Packages WITH A Single Purpose
JAMESON'S

PICKED for PERFECTION
PACKED for PROTECTION
POURED FOR Pleasure

TELEPHONE
E 2513
Harold S. Timberlake
OPTOMETRIST
HAVE YOUR EYES EXAMINED REGULARLY
647 YATES STREET APPOINTMENTS: 9 to 5

Leaving to Spend Six Months in England

—R. Gellner, Jonnas Studio.

Mrs. N. Hull and her two children, Sonia aged three years, and Richard aged 18 months, will leave today en route to London, England, where they will spend six months' holiday. They have been guests of Mrs. S. T. Hull, Fairfield Road, for the past few days.

Dorothy Banning Weds D. Bystedt

Daffodils, plum blossoms and ferns decorated Alliance Tabernacle for the marriage on Friday evening of Dorothy May, eldest daughter of Mrs. Roma Banning, 637 Oliver Street, and the late Norman Charles Banning, to Donald Albert Bystedt, eldest son of Mr and Mrs. A. C. Bystedt, 132 South Turner Street. Mr. R. McIntyre officiated at the ceremony for which Miss Jean Wills at the piano, played the wedding music. While the register was being signed Mrs George Hamilton sang "The Wedding Song."

The pretty bride, gowned in white satin styled with net yoke, lily point sleeves and full skirt finished with peplum and bustle-back, was given away by her uncle, Mr A. E. Parker. Her embroidered veil was arranged under a beaded coronet and fell to her finger tips. She wore a single strand of pearls, belonging to her mother, and carried a shower bouquet of pink roses and lily of the valley.

Miss Alice Wilkinson, bridesmaid, wore a turquoise blue jersey gown with bandeau and shoulder veil and net mitts of the same color. An arm bouquet of pink snapdragons and carnations completed her costume. Little Maxine Genereaux, cousin of the groom, wearing a long pink taffeta dress with clusters of flowers caught in her hair, and carrying a Colonial bouquet of pink carnations and blue iris, was the flower girl.

The best man was Mr Larry Gudmundson, and the ushers Mr. Norman E Banning and Mr Robert Gillespie, brother and cousin of the bride.

The reception was held at the Goblin Hall, where the young couple assisted by Mrs. Banning and Mrs Bystedt, received their friends beneath a decorated archway. The three-tiered cake topped with a miniature bride and groom, centred the decorated table. Mr Dennis Carter gave the toast to the bride.

For a honeymoon at Harrison Hot Springs, the bride wore a cherrry-red gabardine suit with navy blue hat and topcoat, grey accessories and a gardenia corsage.

They will return to Victoria to make their home.

SOME TERRIERS AREN'T

Terriers were originally dogs which pursued rabbits and other game into burrows, but the word now is applied to many dogs too large and pampered to justify the name.

Little & Taylor
Engagement and Wedding Rings
Registered Jeweler — A.G.S. — American Gem Society
1209 DOUGLAS (Scollard Bldg.) G 5812

Two Different Silhouettes Seen at Show

By FLORENCE MILLS

PARIS, April 24 (AP) Mid-season fashion collections now being shown by Captain Molyneux and Robert Piguet are as different as chalk and cheese. They exploit two entirely different silhouettes.

Molyneux puts the spotlight on back interest with elegant hip drapery flowing into huge bows or puffs. Piguet, on the other hand, puts fullness into all his skirts. They have amply cut gores or clusters of unpressed pleats which swing straight out from the waist. In a white ribbed silk number he departs entirely from the "interest at the back" dictum and sets all the fullness at the front, leaving the back completely plain.

Petticoats are still in the news but to a much lesser extent. Piguet does not use them at all but Molyneux, who went for them in a big way in his Spring collection, still favors them. He hitches the back skirt up beneath the bustle or bow in order to reveal the frippery at the hem edge. But his petticoats have changed color. Now they are black.

He whisks you back a few score years with twirling frilled pink parasols and black jersey knee-length bloomers. But he jerks you back to the reality of Paris 1948 with a bizarre-looking scarlet satin shirt splotched with white bobbles which he sets above navy linen pirate pants.

Waistlines in both collections are at the natural level, but are pulled skin tight. Shoulders are droopy, practically unpadded. Piguet favors the over-the-shoulder seam and deeply cuffed sleeves, but Molyneux sets his in at the tailored line.

Necklines, on the whole, aren't revealing. Piguet shows countless collars that stand up high at the back and graduate into the front of the bodice.

new arrivals
BEAUTIFUL CEDAR CHESTS
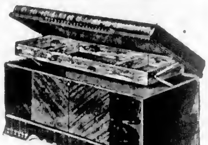
Walnut, Cedar-Lined Chest
MODERN WATERFALL DESIGNS IN BEAUTIFUL MATCHED BURL AND PLAIN WALNUT
39-INCH CHEST With spacious storage drawer in bottom $45.00
41-INCH CHEST With hidden tray $54.00
48-INCH CHEST In matched Oriental and burl walnut, with drawer $66.50
All Chests Carry Free Moth Insurance - Easy Terms
CHAMPIONS Ltd. HOUSE FURNISHINGS
Phone E 2422 - 722 FORT ST. VICTORIA, B.C.

Sally Shops
SPRING CLEARANCE

BLOUSES . . . To Clear
Regular 4.95 3.49
Regular 3.95 2.49
SKIRTS . . .
Regular 11.95 7.95
Regular 7.95 4.95
DRESSES . . .
Regular 19.50 12.00
Regular 12.95 9.10
SUITS . . .
Regular 27.50 18.00
SHORTEE COATS . . .
Regular 35.00 29.50
OUTSTANDING REDUCTIONS IN LINGERIE, SATIN GOWNS, SLIPS AND HALF SLIPS
SALLY SHOPS
SPECIAL VALUES
In Nylon and Pure Silk Hose
TWO STORES
1126 DOUGLAS ST.
1609 DOUGLAS ST.

FORCED OUT SALE
All Stock Must Go
WITHIN THE NEXT FEW DAYS
LADIES' or GENTS' 15-JEWEL WATCHES With Expansion Bracelets
$25 (Tax Included)
FURTHER DRASTIC REDUCTIONS ON ALL GOLD RINGS
ANY REASONABLE OFFER CONSIDERED
K. A. McLEOD CO., LTD.
THE OLD GOLD SHOP
774 FORT ST.

Couple Cut Cake Following Wedding

—Photo by Jonnes Studio.

Mr. and Mrs. Samuel E. Tanner are pictured as they cut the wedding cake at the reception following their marriage which took place recently at the First United Church. Mrs. Tanner is the former Mary Patricia Groves, youngest daughter of the late Mr. and Mrs. Fred Groves, while the groom is the youngest son of Mrs. Alice M. Tanner of Victoria and the late Mr. G. W. Tanner.

Pie Is Favorite Dessert

For many generations the term "upper crust" has been used in reference to persons who are thought to be a bit above average. The idea undoubtedly came from the fact that many pies served had a nice top crust but a poor soggy lower crust.

Since pie seems to be mans' favorite dessert on this continent, pastry has been set as a standard by which many a bride's cooking has been rated. It is true that very often pastry does not measure up to "the kind mother makes," but if a few rules are followed there should be no difficulty in making tender, flaky pastry that literally melts in the mouth.

The home economists of the Consumer Section, Department of Agriculture, offer some tips for successful pastry making.

All ingredients should be cold, except in the method for "hot water pastry." When everything is cold the fat will not melt and coat the particles of flour preventing absorption of the water.

Too much rolling or handling tends to toughen pastry. Lightly rolling from the centre toward the edges will give best results. Dough that is stretched will shrink back when heated.

The cooking of pastry has important bearing on the finished product. A very hot oven for the first 10 or 15 minutes is essential. The heat causes sudden expansion of the cold air which has been enclosed in the pastry during rolling and also sets the crust quickly. The temperature may then be lowered to cook the filling completely.

These recipes for pastry yield sufficient paste for one 8-inch double crust pie and one 8-inch shell.

PLAIN PASTRY
3 cups sifted all-purpose flour
or 3⅓ cups sifted pastry flour
1½ teaspoons salt
8 tablespoons water
¾ cup shortening

Mix flour and salt. Remove ⅓ cup of this flour and mix with the water, blending to a smooth paste. Cut the shortening into the remaining flour until the pieces are the size of small peas. Mix the flour paste into the flour and fat mixture and combine until the dough clings together. Divide into desired portions and roll out.

Hot water pastry is a special, easy method of making plain pastry.

HOT WATER PASTRY
¾ cup shortening
½ cup boiling water
1½ teaspoons salt
3 cups sifted all-purpose flour
or 3⅓ cups sifted pastry flour

Cream the shortening. Stir in the boiling water. Cool slightly. Add the salt and flour, mixing it in with a quick cutting motion. Do not stir. Chill. Divide into desired portions and roll out.

LEMON CREAM PIE
½ cup sugar
5½ teaspoons cornstarch
or 5 tablespoons all-purpose flour
⅛ teaspoon salt.
1½ cups milk
1½ cups milk
2 egg yolks, well beaten
¼ cup lemon juice
⅛ teaspoon grated lemon rind
1 baked 8-inch pie shell
2 egg whites
2 tablespoons sugar

Combine sugar, cornstarch or flour, salt, milk and beaten egg yolks and cook in top of double boiler until thick, stirring frequently. Add lemon juice and rind. Cool custard slightly. Fill baked pie shell. Top with meringue made from the 2 egg whites and 2 tablespoons sugar and brown in a moderately slow oven, 325 degrees F. Yield: one 8-inch pie.

Choose Good Recipe and Stick To the Rules for Good Pastry

By KAY REX
Canadian Press Staff Writer

OTTAWA, April (CP).—The new cook should choose a good recipe and stick to the rules for pastry-making if she would turn out the kind of pie "that mother used to bake."

Home economists of the consumer section, Dominion Department of Agriculture, say that all ingredients [illegible] water pastry.

The object of having everything cold is to keep the fat from melting and coating the particles of flour and so preventing the water from being absorbed.

The fat should be cut into the flour until it is the size of small peas. Two knives used with a scissors-like motion, or a pastry blender may be used.

If possible, chill the dough thoroughly before rolling it out. This tends to improve the flavor and texture of the finished product.

In making more than one crust or shell, divide the dough and roll out just one crust at a time. Roll from the centre toward the edges, and handle the rolling-pin lightly.

A hot oven the first 10 or 15 minutes is essential for proper cooking. This causes the sudden expansion of the cold air which has been enclosed in the pastry during rolling. The oven temperature then may be lowered to allow the filling to cook completely.

For a double-crust pie the upper crust should be rolled out before putting the filling in the pie. Otherwise the bottom crust may become soaked and soggy.

The upper crust should be a little larger than needed so that it will not have to be stretched in fitting on to the pie. Dough which is stretched after it is rolled tends to shrink again when heated.

The upper crust should be pricked with a fork in order that steam may escape during the cooking.

Pie Crust—Ingredients: three cups flour, one cup lard, one teaspoon salt, one-half teaspoon baking-powder, three-quarters cup cold water.

Hot Water Pie Crust—Ingredients: one cup lard; one-half cup boiling water; three cups flour; one-half teaspoon baking powder, one teaspoon salt.

Add boiling water slowly into the cold lard and work with a spoon into a soft creamy mass. Gradually add three cups flour which have been sifted with the baking powder and salt. This amount makes a two-crust pie and shell for another.

With early rhubarb coming on the market, rhubarb pie is destined to be the popular dessert. It should be made deep and if a tablespoon of quick tapioca or cornstarch is mixed with the sugar before adding it to the pie, the juice will be thickened [illegible]

Pretty Wedding At Port Alberni

At Alberni United Church on Thursday evening, April 22, Ruth Lillian, only daughter of Mr. and Mrs. E. C. Hibbert, Port Alberni, exchanged marriage vows with Leslie George Corbin, younger son of Mr. and Mrs. A. Corbin, Cherry Creek, Alberni.

The church was tastefully decorated with Spring flowers and flowering plum. Rev. J. G. G. Bompass was the officiating minister.

To the strains of the wedding music played by Mrs. N. L. Ball the attractive bride entered the church on the arm of her father, who gave her in marriage. Her wedding gown was of white transparent velvet featuring the bateau neckline, long sleeves and slim torso with tunic effect extending to sweeping train. Her long flowing veil of silk-embroidered net fell gracefully from a tiny wreath of velvet flowers. The bride carried an arm bouquet of American Beauty roses and white hyacinths and her only ornament was a string of pearls.

The bride's attendants were Mrs. P. T. Power, matron of honor and Miss Florence Lootz, bridesmaid. Their gowns were styled similar to the bride's and their hats were braided coronets matching their dresses with flower trim. Mrs. Powers' dress was of primrose yellow moire taffeta and she carried a bouquet of white carnations and [illegible] blue brocade with a bouquet of pink and white carnations.

The charming little flower girl was Helen Best, cousin of the bride. She wore a long dress in the crinoline style of white embroidered organza over mauve, and pretty little poke bonnet to match. She carried a bouquet of tiny narcissi.

Mark Mosher, brother-in-law of the groom was the best man and ushers were the bride's brother Bill Hibbert and Stanley Robinson, the groom's cousin.

A reception for more than 100 guests was held at the Rosebank following the ceremony where the bride's table was covered with a lace cloth belonging to her grandmother, Mrs. C. Manning. Centring the table was the three-tiered wedding cake topped with a tiny wreath and doves. The toast to the bride was proposed by A. G. McCulloch.

Mr. and Mrs. Corbin are speeding their honeymoon motoring to California. The bride's going away costume was a grey gabardine suit with a pink hat and pink blouse, grey suede shoes and purse. Upon their return the couple will make their home at Cherry Creek, Alberni.

Campbell River

PURCHASE FRIGIDAIRE

It was reported that a Frigidaire had been purchased for the Lourdes Hospital, Campbell River, by the Ladies Auxiliary to the hospital, when they met recently. Final plans were made for the annual Spring hospital dance to be held on May 5, when there will be spot [illegible]

• • •

The W.A. to the Lourdes Hospital held a successful silver tea recently in the nurses' home when Mrs. Gordon Motion, president, welcomed the guests, and those assisting at the urns were Miss V. Millar, Miss R. Oldfield, Miss Roehl and W.A. Miss Mackin, Mrs. Joslin was convener, assisted by the ladies of the

"RODEX" COATS THE PERFECT TOPCOAT FOR WOMEN
Guaranteed HARRIS TWEEDS—Advance Styles Always
1107 GOVERNMENT ST. GORDON ELLIS Ltd.

PRESCRIPTIONS OUR SPECIALTY
Obtain your Kodak Color Film now before the Summer demand is greater than supply quota. Film sizes 127, 120, 620, 116 and 616
Give to Conquer Cancer
OWL DRUG CO., LTD.
A. B. CROSS, Manager
Prescription Specialists for Over Fifty Years
CAMPBELL BUILDING, Corner Douglas and Fort—G 8118

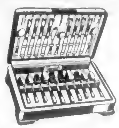

CASH · CREDIT
BUDGET · D.V.A.
See Us Re Particulars of Our Confidential Budget Plan

FLATWARE in Sets and Open Stock
21 PATTERNS
STERLING—Prelude, Pinetree, Enchantress
1847 ROGERS—Remembrance, Adoration, Eternally Yours, First Love
COMMUNITY PLATE—Morning Star, Lady Hamilton, Coronation, Milady
WM. ROGERS—Gardenia, Exquisite
KINGS PLATE—Inspiration, Mayflower
TUDOR PLATE—Fantasy, Fortune, Sweet Briar
1881 ROGERS—Grandeur, Delmar, Plantation
VICTORIANS SERVING VICTORIA
Kenton Jewelers
Next to the Dominion Bank, on Yates
653 YATES ST E 5521

DR. M. W. LOCKE SHOES

DR. M. W. LOCKE

No need to sacrifice foot comfort for fashion! See our new Dr. M. W. Locke Shoes! Smartly-designed styles . . . delightfully dressy . . . beautifully tailored. Yet as blissfully *comfortable* . . . as scientifically constructed . . . as always. Be fitted today in your own, comfort-assuring Dr. Locke Last.

717 FORT ST. G 6111
Cathcart's
SHOE STORE (Joe Walsh)

JEAN BURNS for BETTER VALUES!

Coats	Dresses	Blouses
Harris Tweeds, Pastel Wools. From 25.00 Sizes 11 to 44	Silk Capes, Jersey Prints. From 5.00 Sizes 11 to 22½	Crepes and Nylons White From 3.75
Suits Gabardines, Wools, Worsteds. From 14.95	SLACKS, just a few, from... 3.95 Hats 2.00	EVENING DRESSES Wedding Gowns SPECIAL, TO CLEAR 14.50

1208 DOUGLAS STREET PHONE E 2033

LET NEW METHOD GUARD YOUR FURS *against* NIGHT DAMPNESS

DEADLIEST enemy of costly furs in summer months is humidity. Night mists creeping up from the ground find their way through the thickest walls. Unless your furs are fully protected against this insidious danger, serious damage may result. Soaking up the moisture from humid air, your furs become soft, flabby, may stretch out of shape. Dampness is a fertile field for rapid growth of cancer-like mildew.

In New Method's strong, cool vaults Night Dampness can never seep in. The famous Haertel System, installed at a cost of many thousands of dollars, ensures that temperature and humidity are held at the perfect point to keep your furs lustrous and beautiful through dangerous summer nights. Call Garden 8166 now and a New Method representative will call promptly.

5-POINT PROTECTION PLAN

1. AUTOMATIC HUMIDITY CONTROL. The amazing Humidistat in New Method's Haertel Vaults maintains humidity between 50 per cent and 55 per cent . . . keeps out the moisture menace.
2. AUTOMATIC FUMIGATION AND VENTILATION. Only the purest of air reaches your fur coat. Total absence of moth life is guaranteed.
3. VAULTS ARE SAFE AS A BANK. The only fur storage vaults in Victoria with full B.C. District Telegraph Protection Services . . . Burglar Alarm System is linked direct to City Police Station. Vault walls are concrete, eight inches thick.
4. FULL INSURANCE. Your coat is fully insured from the time it is picked up until it is returned to you. Vaults are completely fireproof.
5. EXPERT INSPECTION, REPAIRS AND CLEANING AT LOW COST.

This little Humidistat in New Method's vaults is the alert and sleepless guardian of your furs. Through hot summer days and humid nights it controls the temperature and humidity in our vaults to within one degree of perfect storage conditions. Let this little sentinel stand guard over your precious furs this summer.

IN VICTORIA NEW METHOD G.8166 IS BEST!

THE SAFEST PLACE IN TOWN TO STORE YOUR FURS

Radio Club at Victoria High Presents Final Program

Victoria High's Radio Club presented the last program of its series yesterday morning at 11 30 Featured were Bhagat Singh, president of the students council, who spoke on the School's Memorial stadium Campaign. Hugh Curtis, who read the high school news, and Don Taylor at the piano.

The Radio Club this year was sponsored by Stanley A. Murphy, and programs were planned by a committee of five members which included Ray Orchard, Hugh Curtis, Burl Hanneson, Carey McAllister and Charlie Boadet

On May 4 canvassing day for the Memorial Stadium will be held, and is being publicized by bumper cards placed on cars throughout the city. Each student has been assigned his district and is expected to collect at least $20 Students will be released from school after one shortened period that morning and will canvass until noon

Girls Hi Y is sponsoring a Co-Ed Cotton Frolic on May 7, for which all arrangements are being kept secret. It is the last dance of the year and all proceeds go to the Stadium Fund. May 3 will be open-house night at Victoria High School The Inter-House Five-Mile Road Race will begin and end at the school, and a special honor performance of the amateur contest finalists will be presented in the auditorium, admission free.

Victoria High's candidate for May Queen was elected by its students on Friday The candidates, of which there were twenty-six, were introduced to the student body Thursday afternoon The final choice of the school was Pat Pottinger, a popular Grade X student. Pat is a member of the school's majorettes, and is well-known.

High Revue Will Be Lively Fete

There won't be a dull moment in the Oak Bay High School Revue, to be held in the school auditorium on May 7 and 8.

When the curtain falls on a Western scene, with the cowboys lounging around a fire, a humorous monologue commences. No sooner is that finished when Danish dancers come on.

An English drawing-room, peopled with 19th century spinsters, suddenly changes to a scene of dancing Mexicans. Then the setting is changed again to show tumbling or a comic dialogue A young lady plays the piano, then, until the finale, there is dancing and singing.

Students First To End Course

Students of two forestry clubs at George Jay School recently became the first of the school forestry clubs organized throughout British Columbia to complete Part I of the elementary forestry course sponsored by the Canadian Forestry Association

An official of the association reported that there are now 181 schools taking this three-part course which deals with the structure of a tree, its importance, native British Columbia trees, the forest industries, fire prevention, conservation and employment opportunities

Teachers in charge of the two George Jay forestry clubs are Ross Briggs and Miss Edna Lawrence Both clubs will shortly be presented with a framed certificate, inscribed with their school's name, to hang in their classrooms

Reid Named To Fisheries

OTTAWA, April 24 (CP) Prime Minister Mackenzie King announced yesterday that Thomas Reid (L. New Westminster) has been appointed parliamentary assistant to Fisheries Minister MacKinnon.

He also announced the resignation of Walter Tucker (L., Rosthern) as parliamentary assistant to Veterans Minister Gregg

Mussolini Kin Hopeful Of U.S. Life

ZURICH, April 24 (NANA) — Benito Mussolini's impoverished widow, Donna Rachele, has applied for a United States immigration visa with the aid of American friends, according to Italian informants here. Details are being submitted to the State Department in Washington for approval. Also applying are the dead dictator's son, Romano, and his daughter, Onnamaria

Since their release from internment in 1945, the Mussolini family has lived at Porio, on the Isle of Ischia in the Gulf of Naples There, popular and liked by all, they occupy a former cloister where Rachele cooks, sews and cleans all day long They have no servants.

The family is hopeful of obtaining its visas in May Donna Rachele says "We look forward to starting our lives afresh in America. There is no future here for the children We have good friends there and they have sent us food and invited us to stay there as long as we wish"

Good looking Annamaria has her father's manners and voice. She is film-struck and cuts out all the pictures of stars from magazines. She knows the life story of each and has great Hollywood ambitions herself

Romano is studying at Naples He is shy but very proud A great music lover, he plays the piano well. Romano complains bitterly of the homemade shirts his mother makes for him and claims they don't fit.

The former dictator's widow hopes to publish her memoirs in America She began these in 1922 and says they will show the world a Mussolini never known before. She last saw the Italian strongman two days before his death He told her: "I am going my way" She says he did not want to save himself.

OTTAWA, April 24 (CP) —Stocks of Canadian wheat in store or in transit in North America at midnight April 15 totaled 81,179,957 bushels, compared with 99,035,866 bushels April 17 last year Visible supplies on the latest date consisted of 79,983,644 bushels in Canadian positions and 1,196,313 bushels in United States positions.

MAVERICK RUSTLER

The word maverick, an American term for stray cattle, recalls a Texan, Samuel Maverick, who took advantage of the turmoil caused by the Civil War to appropriate any stray cattle he found.

Students Present Radio Program

Radio listeners yesterday heard pleasant 15-minute musical program between 2 and 2 15 p.m., presented by students of Oak Bay High School. Complete program was handled by students, with direction from Roddy Lee of station staff. Above photo shows students with program under way David Price is seated at piano, while Soloist Miss Nancy Fleming and Announcer Ray R Taylor stand by microphone. Considerable number of Oak Bay High School students were among audience

Red-Headed Ruby Ross to Represent Esquimalt High in May Queen Race

Ruby Ross was elected May Queen of Esquimalt High School Wednesday when returns of the voting were made known. She topped four other candidates, Margaret Mackay Jean McKay, Therese Tremblay and Frances MacDonald

The red-headed "queen" will represent Esquimalt at the Inter-High School ceremonies April 27 at the Dominion Theatre when Greater Victoria's May Queen will be chosen

On Tuesday, at a brief afternoon assembly period, the five May Queen candidates were introduced to the school by student council president Don Jones. In charge of the voting poll were Flora Dunlop, Margaret Burdon and Bob Carpenter. A total of 83 per cent of the students cast votes

The handbook committee of the Students' Council met last week to plan a booklet for next year's Student Association. It will contain an informative, up-to-date coverage of all school activities, laws, history and other features. Fred Sherwood is chairman

Track, field and baseball workouts are being held regularly in preparation for inter-house and inter-high school competition. Roya Temple is in charge of track and field, with Charlie Ozard coaching the baseball team Joe Barlow, Bill Reid and Irene Brown are managing the softball clubs.

Almost all class, club and sports pictures have been taken for the school annual and individual pictures for students are expected to go on sale this week.

MUSICAL SHOW

Wednesday and Thursday Esquimalt High School heard musical programs presented by Mr and Mrs Leslie Grossmith, with entertaining songs and other musical numbers

In an inter-house spot debate held in an assembly period, the affirmative, Marilyn McKenzie and Don McLeod, House I, defeated the negative team with Bette Gooson and Howard Goodall, House II Topic was "Do you think Esquimalt High School should participate in more inter-house rather than more inter-school sports activity?" Pianist Bob Thorburn and the vocal duet team of Margaret Mawer and Wilfrid Lessard provided musical entertainment

The Junior Red Cross held an open house night in the school recently, an amusing skit and fashion show featured Refreshments were convened by Marie Gillard assisted by Alice Proteau and Doris Walker Those taking part in the program included Miss Irene Brawn, sponsor, Josia Shaw, Shirley Nutter, Marie Gillard, Barbara Floyd, Kay Speirs Barbara Nott, Doris Walker Barbara Gennard, Lorraine Whittla Phyllis Horstead Alice Porteau Ken Hamer, Fred Sherwood and Bob Orme Proceeds of $15 will go toward Junior Red Cross activities

This week's personality in the news is Ruby Ross, newly-elected school May Queen A sports enthusiast Ruby plays basketball softball grass hockey badminton, track and field sports She is captain of the Hot-shots basketball team, House III sports captain and a member of the Journalism Club.

More for Cattle

OTTAWA, April 24 (CP) Canadian cattle markets felt sharp price advances ranging generally 50 to 75 cents a hundredweight higher, the Dominion Agriculture Department reported in its weekly livestock review.

Toronto cattle prices were 75 cents to $1 higher Top for weighty steers was $18.50 with other steers from $18.25 down to $16 Butcher steers sold at $16-$18 and heifers, $15-$17 At Montreal, steers brought $16-$17 25

At Winnipeg, steers were $17.25-$17 75, Calgary, $16-$17, Edmonton, $17 75, Prince Albert, $16 50, Moose Jaw, $16 50, Saskatoon, $17, Regina $17, and Vancouver $17 10-$17.25.

Dairy cattle exports to the United States for the week ended April 22 were 2,391, compared with 1,827 in the same period last year Exports from January 1 to date are 20,533, compared with 12,140 in the same period last year

Toronto was steady at $19-$21 per cwt for choice calves. Montreal paid $16-16, and Winnipeg, $18-$20 Calf prices at other Western markets held steady

REFINE MORE PETROLEUM

OTTAWA, April 24 (CP) — Canadian output of refined petroleum products in January totaled 5,713,842 barrels, slightly below the December production, but substantially higher than the output of 5,018,382 barrels in January last year the Bureau of Statistics reported Refineries used 6,246,374 barrels of crude oil in the month, against 5,486,637 barrels in January, 1947

Coming Sports Day, Dance Main Topic at Oak Bay High

The regular monthly meeting of Oak Bay High School's Student Council was held last week with president Gerry Main in the chair

The main topic under discussion was the coming Sports Day and Dance to be held on May 14 at the school It was decided that the house system would be used with points being given for entries and wins. ... presented ... house was won by House I As the house system will be used only for the field day this year it is hoped that a large number of students will participate.

Again the school's public address system will be used to aid the starters and competitors by announcing the main events and winners The Junior Red Cross of the school will look after some of the refreshments

PLAN TRACK AND FIELD

The affair will start promptly after the lunch hour and will be concluded in the early afternoon Track and field in all forms will be presented as well as many novelty races such as the French addition ... obstacle ... thread-and-needle and many others

The presentation of cups and ribbons will take place in front of the school's main entrance immediately after the last race finishes

D H Hartness principal will be assisted in the presentations by an honored guest and the school's two sport representatives

The Sports Dance called "A Cotton Frolic" will take place in the school auditorium on the evening of May 14, when all students and ex-students of Oak Bay High School are invited to attend.

Hiring of an orchestra choosing a master of ceremonies and arranging for the decoration was left in the hands of the entertainment committee ... Kay Brien ... Olsson and Johnny Foote The various staff members are being approached to provide the entertainment for the affair

Stephanie Jones became Oak Bay High School's candidate for the May 24 celebrations by being elected last week in a very closely contested competition The other nominees were Lynn Baldwin Beverly Irvings Joyce Watson, Gayle Webster and Margot Young

Stephanie, a Grade IX student, if picked in the draw on Tuesday night as the May Queen, or one of the princesses, will travel to Portland to take part in the Portland Rose Festival.

The two matriculation classes of Oak Bay High School ... as a body to make arrangements for their graduation banquet and dance to be held in the early part of June A committee, consisting of Jerry Main, president of Students' Council Kay Brien, Mona Hopkins Johnny Foote and Peter Evans, was elected to look into the details of a suitable orchestra and banquet hall for the occasion.

By October, 1947 279,929 new houses had been built in Britain In addition a vast amount of repairs were done to other buildings.

ROYAL LEADS THE WORLD FOR VALUE

LIBERAL ALLOWANCE ON YOUR OLD CLEANER

A. E. TAYLOR & CO.

828 FORT ST G 3021

10% DISCOUNT

ON ALL MERCHANDISE

(Except Items with fixed prices)

Girls' BLOUSES Attractive styles, from 1.59

SUNBURST PLEATED SKIRTS In pretty plaids All sizes, 2 to 14x 3.98 to 6.98

SHORTIE COATS Velour and shag 7 to 14x

PLAID COATS With ripple backs

PLAID SUITS With pleated butterfly skirts, Eton style jackets 7 to 14.

SLACKS BLAZERS SWEATERS

BOYS' FLANNEL SUITS Grey, navy brown

TOPCOATS and CAPS in grey flannel

INFANTS' Silk or Cashmere Coat Sets, Rompers, Dresses.

the STORK and TWEEN AGE SHOP

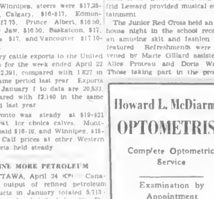

The BEATTY Electric IRONER

NOW AVAILABLE

You Will Be Proud to Own This Famous BEATTY Product — Made in Canada —

In a BEATTY Ironer You Are Assured of a Product That Will Do the Work Expected of It Year After Year

$219.00

A FREE DEMONSTRATION at Any Time in Your Home

B. C. R. and Agencies

JUST UP FROM ROYAL DAIRY

715 VIEW STREET PHONE E 6622, B 3119

Howard L. McDiarmid

OPTOMETRIST

Complete Optometric Service

Examination by Appointment

Phone E 7111

Hudson's Bay Company.

WATCHMAKERS JEWELERS

J. Van Maanen & Son

133 PEMBERTON BLDG G 4921

BEAUTY OF YOUR SILVERWARE

RESTORED

NO TAX

MAURICE CARMICHAEL

Manufacturing Silversmiths 1023 Fort

"WINGHAM" WOOD AND COAL RANGE

Immediate Delivery

$159.50

B.C. HARDWARE

724 FORT G 1021

A Viyella House Product

RAMADA

ALL WOOL WASHABLE CREPE

Ideal for Children's Dresses—

and your own too!

Ramada is made by the makers of Viyella to the same high standard of quality. An all wool washable crepe that tailors smartly and launders perfectly without losing its shape

36 inches wide. Sold at all leading stores. Wm. Hollins & Co. Ltd., 266 King St. West, Toronto.

BOOKS... You've waited for AT POPULAR PRICES

DIGGON'S LENDING LIBRARY

90¢ Monthly $5 for 6 Months

"Mrs. Mike" ... $1.19

"London Belongs to Me" ... $1.69

"Pavilion of Women" by Pearl S. Buck $1.19

"Pinning the Arctic" ... $1 19

"Brothers of Bandom" by Thomas Armstrong $1.69

Place your order now for Churchill's Memoirs THE GATHERING STORM

DIGGON'S

DIGGON-HIBBEN LTD.

GOVERNMENT STREET

I WAS THUNDERSTRUCK ... when I heard that whisper!

Its fresh, clean scent is your guarantee of protection

THE clean scent of Lifebuoy's thick rich lather is your guarantee of protection. It banishes "B.O." (body odor) — gives you all-over freshness for hours afterwards. You'll notice that Lifebuoy acts immediately. In just a few seconds Lifebuoy's clean scent has entirely disappeared and so has every trace of "B.O."

Tests prove you can build up your protection against "B.O." by bathing with Lifebuoy every day. Try it for just seven days. Your skin will feel so fresh and gently caressed from the abundance of lather Lifebuoy always gives.

And, with Lifebuoy's longer-lasting protection, you're completely free of "B.O." worries

A LEVER PRODUCT

USE IT DAILY

FROM HEAD TO TOE — LIFEBUOY STOPS "B.O."

Tight Vote Expected in House On Veterans' Pension Changes

OTTAWA, April 24 (CP).—Refusing to be obscured, war pensions again are riding hard on the trail of freight rates as a source of political embarrassment to Liberal Members of Parliament.

Since before Christmas, pensions have persisted in being one of the top, recurring issues of the present session, both publicly and behind the scenes.

The latest development—a vote on amendments to a Government bill proposing a 10-per-cent increase in pensions for war disabled and widows and 20 per cent for dependents—probably will come in the Commons committee on veterans affairs this week.

It is expected to see Liberal members, not too happily, voting against Opposition motions to invoke 25 or 33⅓-per-cent boosts.

DEFEAT POSSIBLE

With any wavering, unless matched by some Opposition support, the vote could go against them and confront the Government with a committee recommendation in favor of higher pensions. With only a 19 to 18 majority in membership, the Liberals are faced with the fact that George Cruickshank (L., Fraser Valley) seconded the motion for 25 per cent, and thus assured that the vote on that amount at least will be extremely tight.

Canada's current pension bill for nearly 400,000 men, women and children is $72,500,000 a year. The Government proposal would jump it to $84,000,000, the 33⅓ per cent to roughly $100,000,000.

The single, 100-per-cent disabled pensioner now gets $75 a month. The Government would give him $87. The 25 per cent would give him about $94, the 33⅓ per cent would give $100. Other recipients would benefit in corresponding ratio.

The Liberals are embarrassed now because of this background:

Last December, the Government announced a 10-per-cent increase for the disabled and widows only. Opposition protests in public were joined by Liberal members in private. Liberal veteran-members said they simply wouldn't support the Government, and won the 10-20 per cent increase on agreement that they would back the Cabinet when it was brought in.

AGAINST WISHES

Having given that assurance, they now are put in the position of having to vote against even higher increases which most of them favor individually. Although both they and Opposition members know the Government will go no higher, the popular advantage of demanding that it do so rests with the Progressive Conservatives and the C.C.F.

The issue was further complicated when Maj. A. J. Wickens, president of the Army, Navy and Air Force Veterans, told the committee this week that any vote on party lines would "be a catastrophe for those responsible."

The rub is that Maj. Wickens is a prominent Saskatchewan Liberal and had been counted upon as an active supporter of Walter Tucker, Liberal leader in that Province, in the forthcoming Provincial election. Tucker ... Mr. Tucker ... chairman of the veterans committee and Parliamentary assistant to Veterans Minister Gregg.

Deaths Curbed By Using Proper Drugs

SAN FRANCISCO, April 24 (AP).—Proper use of the drugs heparin and dicumerol can save at least 40,000 Americans a year who otherwise would die of coronary heart disease, says Dr. Irving S. Wright of Cornell Medical College.

Dr. Wright reported on his experiments with the two anti-blood clotting drugs to the closing meeting here of the American College of Physicians.

Total coronary deaths in the United States at present run from 250,000 to 300,000 a year, the specialist estimated.

Heparin is derived from liver. Dicumarol is found in decayed clover and now is produced synthetically. Dr. Wright said in 800 cases of coronary attack one group received the drugs and another did not. Those treated had only 13 per cent mortality and those not getting the drugs had 23 per cent.

In coronary heart disease death comes when the heart's own supply of blood is blocked by clots.

Qualicum News

Dr. and Mrs. Oushua Taylor are spending a few days visiting in Vancouver.

After a lengthy stay in Ottawa Capt. John Rowe has returned to take up residence in his new home on the waterfront.

Mrs. J. Cameron and small son of the Benbow Coffee Shop are visiting friends in Vancouver, and will later stay with Mrs. Cameron's parents Mr. and Mrs. S. Lawrence, at Britannia Beach.

Mrs. A. deC. Denny is spending a few days at "Rest Haven" sanitarium in Sidney.

The first of the popular weekly dances of the season was held at the Log Cabin Inn recently, with the Islanders Orchestra in attendance.

Mr. and Mrs. R. S. Banks have as their guest Mrs. Karl J. Springer of Toronto.

LIFE'S LIKE THAT By Fred Neher

"An' I couldn't wait until the golf season opened!"

Ship and Air Schedules

ALL TIMES SHOWN ARE PACIFIC STANDARD. TO CONVERT TO DAYLIGHT SAVING, NOW IN EFFECT, ADD ONE HOUR

C.P.R.

Victoria-Vancouver—Lv. Victoria 1.15 p.m., arr. Vancouver 5.25 p.m. lv. Victoria 11 p.m., arr. Vancouver 8 a.m.

Vancouver-Victoria—Lv. Vancouver 10.30 a.m., arr. Victoria 3.30 p.m. lv. Vancouver 11 p.m. arr. Victoria 8 a.m.

... Seattle ... p.m. lv. Seattle 7.30 a.m., arr. Victoria 12.30 p.m.

Nanaimo-Vancouver—Lv. Nanaimo 8.30 a.m., arr. Vancouver 9 a.m., lv. Nanaimo 1.45 p.m., arr. Vancouver 4.15 p.m. (This schedule daily except Sunday.) On Sunday Lv. Nanaimo 6.30 p.m., arr. Vancouver 9 a.m. lv. Nanaimo 9 p.m., arr. Vancouver 7.30 a.m.

Vancouver-Nanaimo—Lv. Vancouver 10 a.m. arr. Nanaimo 12.30 p.m., lv. Vancouver 6.15 p.m. arr. Nanaimo 7.45 p.m. (This schedule daily except Sunday.) On Sunday Lv. Vancouver 10 a.m. arr. Nanaimo 12.30 p.m., lv. Vancouver 8.10 p.m., arr. Nanaimo 10.45 p.m.

Gulf Islands Service—Lv. Victoria 9.30 a.m., arr. Vancouver 8.30 p.m., via Gulf Islands, on Tuesdays only. Lv. Vancouver 9 a.m., arr. Victoria 3.30 p.m., via Gulf Islands, on Mondays only.

West Coast, Vancouver Island—Ss. Princess Maquinna will leave Victoria at 11 a.m. for ports along the West Coast of Vancouver Island on May 2, 10, 18, 26, June 3, 11, 19, 27, July 5, 13, 21, 29, August 6, 14 and 22.

BLACK BALL FERRY LINE
(Mv. Chinook)

Seattle-Port Angeles-Victoria—Lv. Seattle 11.45 p.m. arr. Port Angeles 6.30 a.m. lv. Port Angeles 6.30 a.m., arr. Victoria 7.45 a.m., lv. Victoria 3.30 a.m., arr. Port Angeles 6.45 a.m.; lv. Port Angeles 10.15 a.m., arr. Victoria 11.30 a.m., lv. Victoria 12.10 p.m., arr. Port Angeles 1.30 p.m., lv. Port Angeles 2 p.m., arr. Seattle 7 p.m.

TRANS-CANADA AIR LINES
(Flights from Victoria leave Patricia Bay)

Victoria-Vancouver—Lv. Victoria 8.10 a.m., arr. Vancouver 8.45 a.m.; lv. Victoria 10.40 a.m., arr. Vancouver 11.15 a.m., lv. Victoria 1 p.m., arr. Vancouver 1.35 p.m., lv. Victoria 3.15 p.m. arr. Vancouver 3.45 p.m. lv. Victoria 6.45 p.m., arr. Vancouver 7.15 p.m. lv. Victoria 7.45 p.m., arr. Vancouver 8.15 p.m. lv. Victoria 10 p.m., arr. Vancouver 10.30 p.m.

Vancouver-Victoria—Lv. Vancouver 8.30 a.m., arr. Victoria 9 a.m., lv. Vancouver 10 a.m., arr. Victoria 10.30 a.m., lv. Vancouver 11.30 a.m., arr. Victoria 12 noon, lv. Vancouver 1.45 p.m., arr. Victoria 2.15 p.m. lv. Vancouver 4 p.m., arr. Victoria 4.30 p.m., lv. Vancouver 6 p.m., arr. Victoria 6.30 p.m. lv. Vancouver 8 p.m., arr. Victoria 8.30 p.m.

Victoria-Seattle—Lv. Victoria 8.45 a.m., arr. Seattle 3.40 p.m.

Seattle-Victoria—Lv. Seattle 8.30 a.m., arr. Victoria 7.35 p.m.

Civil Servants To Be Given Salary Boosts

OTTAWA, April 24 (CP).—The Treasury Board has authorized salary increases for a further group of 3,600 civil servants, it was announced yesterday. As in the case of previous groups granted increases, the salary increases will be retroactive to last October 1.

The new raises involved approximately $800,000 a year and affect about 1,200 persons in Ottawa, the remainder in other parts of Canada.

In general the increases amount to about $300 a year, or $25 a month. The list affected includes nearly every department of Government and men and women with salaries ranging from $1,272 to $7,800 a year. Their posts vary from high administrative jobs such as controller of radio services and controller of meteorological services, through scientists and technicians to minor positions.

NEW ORLEANS, April 24 (AP).—A swindler must pay income tax on the proceeds of his scheme but an embezzler needn't, a Court of Appeals ruled yesterday when two Texans asked to recover taxes paid on $272,200.

James A. Akers said he had embezzled the money from Mrs. Dora Roberts, wealthy 84-year-old widow. The Government argued, and the court held, that he swindled it.

Differentiating embezzle and swindle, the court said in an embezzlement title to the money does not pass to the embezzler. Hence he does not have to pay income tax on it. In a swindle, however, the court said, title does pass to the swindler and tax must be paid.

Gas Station—Not Atom Bomb

Resembling Bikini atom bomb explosion, flames and smoke erupt spectacularly as explosion of 10,000 gallons of gasoline spreads fire which menaced town of Tollason, Arizona, recently. Twenty-eight persons suffered burns. Oil plant, grocery and service station, above, were destroyed.

Dutch Immigrants Turn Dairying Into Industry

PARAMOUNT, Calif., April 24 (AP).—"Shotgun" dairying, they call it, and it's big business for a colony of Dutch immigrants in this flat suburban district.

They feed copra to the cows among other things, and they often wear out an entire herd in a year.

They supply more milk than any county in the United States, yet they can't quite meet the needs of the Los Angeles metropolitan area alone.

This isn't farming. It's industry. The cows are in stalls and corrals, for there are no placid meadows. Land is too costly for alfalfa growing. Paved streets, instead of country roads, bisect the even rows of houses and barns, and the rumble of feed trucks is never stilled.

Forced feeding (the shotgun technique) consists simply of giving bossy all she'll eat of rich diet—copra, linseed meal, cottonseed meal, hay. This system has built up a milk production of 10,500,000 gallons a month, and yields $81,000,000 annually to the dairymen. They have to produce as much milk as possible because feed is high. All of it is shipped in.

Copra, the dried and broken kernels of the coconut, comes from the Philippines. Plants at nearby San Pedro crush it, extract the oil and mill the residue for cattle feed.

Search Called Off When Boats Found

ASTORIA, Ore., April 24 (AP).—The Coast Guard called off a search for two fishing boats tonight after learning the vessels are safe in port at Eureka, Calif.

The trollers Ella and Lilly left here April 16 to fish off the California coast and were planning to return here. Search got under way when the craft failed to berth as scheduled.

Scientists Feel World Food Supply Ensured by Layer of Life in Oceans

LA JOLLA, Calif., April 24 (AP).—American scientists have stumbled upon a vast layer of life in the oceans which some day may become an important new addition to the world's food supply.

It is a layer of water, 1,000 to 2,000 feet down and averaging perhaps 500 feet thick. It swarms with unidentified living things. These ... thus register on echo sounders used to determine ocean depths.

The navy calls this layer "the phantom bottom of the sea."

It is ghostlike because it disappears at night and because no one yet has been able to get a sample of it.

University of California and navy scientists unexpectedly found this layer in 1942 during wartime experiments.

Near Guadelupe Island, off Lower California, the echo sounder registered bottom at 1,500 feet. The scientists knew the ocean there was 12,000 feet deep.

This layer was not solid, said Dr. Carl F. Eckhart, now director of the Scripps Institution of Oceanography, but it contained something more substantial than water. A few small fish in every cubic foot of water in the layer might account for it, he said, or even suspended silt.

DISAPPEARED

Later, experiments with the depth sounder showed the thing disappeared between evening twilight and daybreak. It vanished by rising so close to the surface that the depth sounder would not register it. During daylight it returned to its usual position in the depths.

Did it exist anywhere else? It did. Scientists, headed by Dr. R. S. Dietz of the Navy Electronics Laboratory, found it all over the Pacific from the Aleutians to the Antarctic. It was also found in the Atlantic. It has been found practically everywhere it has been looked for in waters more than 1,500 feet deep.

Evidence that the layer is composed of living things, plus its presence nearly everywhere in the seas point to the existence of a source of protein in a space almost as large as the combined areas of the oceans, which cover three-quarters of the earth's surface. Such a tremendous cache of potential food, efficiently utilized, could mean the difference between scarcity and plenty for all humanity.

To solve the variety of mysteries connected with this layer, scientists are launching peacetime investigations.

Last Week of Our ½-Price Sale

Leather Writing Cases—Morocco Lined with fixed blotting pad and address book. Regular 7.50 for 3.75

Folding Leather Picture Frames—Single and double—all sizes—smart styling

English Leather Pocket Wallets—(prewar) suede and morocco

Leather Shaving Kits—of beautiful construction with waterproof lining . . . in envelope and box styles . . . with zipper Reg. 9.75 for ...... 4.50 Reg. 6.50 for 3.25

Also to Clear . . . a variety of items including Glass Animals, Ornaments, Albums, Scrapbooks, Wooden Hors d'Oeuvres Plates and many other bargains.

WE ARE MOVING TO
Our new premises shortly and will be open for business
MONDAY, MAY 2nd AT
819 FORT STREET

Victoria Book & Stationery CO. LTD.
1002 GOVERNMENT ST. G 1013

BELL PIANOS

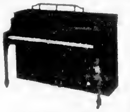

A lifetime instrument—the new cottage-style Spinet, Walnut case with Compartment Bench. This Piano used for Demonstration only, never been out of the store. Regular price, $650.00.

Terms Arranged

Reduced to $585.00

S. G. CAVE PIANO STORE
745 View Street Phone G 2512

IT IS WISE TO TAKE CARE OF YOUR EYES

G. H. E. GREEN
B.Sc., M.A., D.Paed.
OPTOMETRIST

THE ART CENTRE
BLANSHARD & FORT
PHONE G 3831

Longer Life for your treasured stockings

Cool-water Ivory Snow carries stocking protection a step farther!

So filmy sheer, so fabulously flattering—a treasure-trove in your stocking box! Such lovely stockings deserve Ivory Snow care every night for longer life . . . to guard soft colors and sleek fit!

No other soap like it! Ivory-mild-and-pure *and* in frosty granulated "snowdrops" that burst into instant rich suds in lukewarm water—*even in cool water!* Carries protection a step farther than other soaps not Ivory-mild!

Tops in safety! No gentler soap made! *Wonderful* Ivory Snow!

The only soap both Ivory-mild and in quick-sudsing granulated "snowdrops!"

Follow directions on the box. They're tested!

Wonderful for Dishes too!

HERE'S ONE SOAP BOTH

1. Safe for hands because it's Ivory-mild!
2. A sudsing whiz because it's in the granulated form you prefer for dishes!

99 44/100% Pure
MADE IN CANADA

Retail Bulletin Number 63
W.P.T.B. 82798

War Surplus Stock

QUANTITY 1500 PRICE 75c

BRAND NEW
U.S. NAVY LIFE PRESERVERS
Manufactured by Firestone Rubber Co.

As issued to the U.S. Navy. Consists of 2 tubes 3½ inches in diameter (vulcanized together) x 54 inches long. Each tube is a separate air chamber which is easily inflated. Heavy canvas duck rubber treated. Adjustable for length. Resembles an inner tube when inflated. Lots of fun for kiddies at the beach. Folds into a small carton. Mail orders accepted.

Selling for a Fraction of Their Original Cost

The "WAREHOUSE"
1110 Government Street, Near C.P.R. Ticket Office
1420 Douglas Street, Near City Hall
"WE CLOTHE THE FAMILY"

BRIGHTEN UP YOUR HOME . . . WITH BAPCO PURE PAINT

FOR ALL EXTERIOR AND INTERIOR SURFACES
Gal. 6.50 Quart 1.95 Half Pint 60¢

BAPCO PORCH PAINT
Gal. 6.60 Quart 1.90

SHINGOLEEN SHINGLE PAINT
For Roofs, Shingle Side Walls and Rough Lumber
Red, Brown, Black: Gal. 3.90 5 Gals. 18.50
Green: Gal. 4.50 5 Gals. 21.25

HOUSEHOLD PAINT SPRAY OUTFIT
Very efficient and easy to operate 29.50
Motor Extra

INTERIOR
SATIN-GLO PAINT
SEMI-GLOSS
Gal. 6.35 Quart 1.85 Half Pint 60¢

SATIN-GLO ENAMEL
HIGH GLOSS
Gal. 7.50 Quart 2.25 Half Pint 70¢

SATIN-GLO VARNISH
Gal. 7.20 Quart 2.10 Half Pint 65¢

WALLPAPERS
We Carry the Largest Stock of Domestic and Imported Wallpapers on Vancouver Island.
Per Single Roll ...... 18¢

FLOOR-BRITE FLOOR WAX 50¢ lb.
SYNTHETIC SPONGES Soft and long lasting 1.25

BRUSHES
1-inch ...... 25¢ to 75¢
2-inch ...... 80¢ to 1.50
3-inch ...... 1.00 to 2.50
4-inch ...... 1.75 to 5.00

BAPCO CLEANER
For Washing Paint
1 lb. 60¢ 4 oz. 17¢ 9 oz. 27¢

Best Quality CHAMOIS
13x14 inches 1.20
15x16 inches 1.95

Durente Wood Dough and Surfacing Putty
4 ozs. 45¢
1 lb. 1.25

PAINT SUPPLY CO. LTD.
719 YATES STREET PHONE E 1148
"THE SATIN-GLO STORE"

Finance–Commerce–Markets

New York Stocks

NEW YORK, April 24 (AP)—The stock market fattened its Spring rally this week on a rich diet of bullish news. In the liveliest sustained trading in 19 months—ever since the post-Labor Day collapse in 1946—share values pushed to new highs. These top developments fed [illegible] ist defeat in the Italian elections relieved long-felt fears of a deteriorating foreign situation. Resumption of full-scale coal mining following contempt penalties against John L. Lewis and the miners' union encouraged domestic business hopes. Rejection of steelworkers' wage demands by U.S. Steel led to expectation a third-round wage-price spiral might be averted.

DOW JONES' AVERAGES

Thirty industrials, 183.20, off .28.
Twenty rails, 52.57, up .16.
Fifteen utilities, 24.08, up .03
Sixty-five stocks, 67.58, off .08.
Total sales, 850,000 shares.

(R. A. Humber Ltd.)

	Close
American Can	88½
American Tobacco "B"	56
American Smelter	59⅝
American Tel. and Tel.	104⅝
Woolworth	47⅝
American Woolen	40
Anaconda Copper	36¾
Atchison Topeka	105⅝
B. & O. Railway	13⅝
Bethlehem Steel	40
C.P.R.	18⅝
C. & O. Railway	41⅝
Chrysler	60
Con. Edison	23
Com. & Southern	3⅞
Curtis Wright	6
Dupont	176⅝
Eastman Kodak	43⅝
Erie R.R.	14⅞
General Foods	38⅝
General Electric	36
General Motors	[illegible]
Great Northern Pfd.	4[illegible]
Int. Harvester	90⅝
Intl. Paper	54⅞
Int. T. & T.	13⅝
Int. Nickel	30⅝
Johns Manville	37⅞
Kennecott Copper	60⅝
Lockheed	30⅝
Loews Theatre	18⅝
Montgomery Ward	60⅝
National Biscuit	37⅝
New York Central	19⅝
Norfolk Western	60⅝
Northern Pacific	22⅝
Pac. Gas Elec.	33⅝
Pan American Airways	9⅞
Penn Railway	20
Pepsi Cola	17⅝
Public Service N.J.	23
Radio	10⅝
Republic Steel	30⅝
Schenley Distillers	33
Stand. Calif.	65⅞
Standard Oil N.J.	81⅞
Sears Roebuck	37⅝
Sinclair Oil	31⅞
Socony	19⅝
Southern Pacific	56⅞
Southern Cal. Edison	28⅞
Southern Railway	43⅞
Texas Corp.	60⅝
Union Carbide	115
United Aircraft	26
U.S. Rubber	44⅞
U.S. Steel	77⅝
Hiram Walker-G. & W.	28
Westinghouse Electric	30⅝

A. E. AMES & CO.
(Business Established 1889)
MEMBERS
THE TORONTO STOCK EXCHANGE
THE MONTREAL STOCK EXCHANGE
UNION BUILDING
Victoria, B.C.
Telephones E 4171-2-3
Montreal, New York — Toronto, London, England — Vancouver, Winnipeg

We own and offer
A Promising New Home Industry
FELT & TEXTILES OF CANADA LTD.
PRICE: $3.50 Per Share
(Subject to Prior Sale)
HAGAR INVESTMENTS LTD.
Central Bldg., View at Broad — Phone G 4121-2-3

T. H. BURNS & Co. Ltd.
650 VIEW STREET — G 8157
BASE METALS
Strength in the shares of base metals is a feature of current market. For over a year we have been recommending the purchase of leading producers. Again our alertness and experience is proving profitable to our clients.

Inquiries Invited for
DOMINION, PROVINCIAL AND CORPORATION BONDS
GILLESPIE, HART & CO., LTD.
Established Over a Quarter of a Century
811 FORT STREET — TELEPHONE G 1181

H. A. HUMBER, LTD.
Quotation Service on
STOCKS, BONDS, COMMODITIES, MINES and OILS
Statistical Information — Real Estate and Insurance
SUITE 14, ARCADE BUILDING — PHONES: E 1101-2

Investment Securities
ISLAND INVESTMENT CO., LTD.
1006 BROAD STREET — G 7146-7

A. A. MEHAREY & CO.
STOCKS AND BONDS
632 VIEW STREET — E 1197 - E 1198

Canadian Government, Municipal and Corporation Securities
31 Arcade Building, Victoria, B.C. Tel. B Eacon 4181
Wood, Gundy & Company Limited

Toronto Stocks

TORONTO, April 24 (CP)—Prices continued firm with leading stocks in all groups making moderate advances while listings generally traded on a broad front in brisk action on the Toronto Stock Exchange. Profit-cashing was evident, but was taken in the stride, and the upward move was maintained.

INDUSTRIAL SECTION
(Hagar Investments, Ltd.)

	Bid	Asked
Asbestos	29	29½
Algoma All Sugar A	16¾	17
Ashdown Hardware A	13⅛	13½
Beatty A	39½	40
Bruck Silk	35	37
Brazilian Traction	19⅛	18⅝
B.C. Forest Products	3⅞	4
B.A. Oil	24	24⅛
B.C. Power A	26½	27
Can. Breweries	20⅝	21
Can. Car & Foundry Com.	12⅛	12⅝
Can. Car & Foundry A	[illegible]	16⅞
Can. Steamships, Com.	[illegible]	[illegible]
Can. Steamships Pfd.	38¼	40½
Can. Canners A	24	26
Can. Canners B	20	20½
Can. Canners, Com.	20	20½
Can. Celanese	74½	70
Can. Celanese, Pfd.	37	35
C.P.R.	19	19⅛
C.I.L.	22¼	22
Consolidated Paper	19	[illegible]
Consolidated Smelters	108¼	109⅛
Canadian Western Lumber	4¼	4
Distillers Seagrams	20⅝	20
Dom. Bridge	30	33
Dom. Foundries & Steel	25⅝	27
Dom. Steel & Coal B	16⅝	17
Dom. Textiles	12⅞	14
[illegible]	[illegible]	[illegible]
National Breweries	41	
National Steel Car	23⅛	32
Ogilvie	20	2[illegible]
Purity Flour	9⅛	
Purity Flour Pfd.	91	
Shawinigan	21⅜	21⅝
Sicks Breweries	14	1[illegible]
Simpsons Pfd.	87¼	89
Steel of Canada	78	80
Steel of Canada, Pfd.	80	81
[illegible]	10	20
United Steel	7⅛	7⅝
Geo. Weston	35	38¼
Geo. Weston, Pfd.	98	100

Vancouver Stocks

(Hagar Investments, Ltd.)

OILS	Bid	Asked
Anaconda	.13½	14
Anglo Canadian	2.55	2.60
A.P. Con.	20	25
C. & E. Corp.	9.00	9.10
Calmont	55	60
Calgary Leduc	.21	
Cosmos	34	
Commonwealth	.51	60
Dalhousie		60
Foothills	3.00	
[illegible]	[illegible]	[illegible]
Leduc West	60½	
Mercury	13	.14
McDougall Segur	10	11
Model	22	30
National Pete.	31½	
Okalta	1.02	1.00
Globe	73½	
Pacific Pete	1.04	1.07
Royal Canadian	.10½	11
Vanalta	.18	
Vulcan	.29	00
Sunset	00½	
Superior	28	30
MINES		
Bayonne Cons.	08	
Bralorne	7.75	7.00
Bridge River Cons.	02½	
B.N.X. (1935)	.07	08
Canusa Cariboo	14½	
Cariboo Gold	1.02	1.43
Congress	.03⅝	
George Copper		18
Grandview	.34	30
Gull Wilkins		05
Hedley Mascot	.58	60
Highland Bell	.59½	
Island Mountain	1.02	
Minto		03
Pacific Nickel	00½	
Pend Oreille	4.30	4.00
Pioneer Gold	3.00	3.70
Premier Border	04	
Privateer	19	20
[illegible]	[illegible]	[illegible]

VANCOUVER UNLISTED OILS
(Hagar Investment, Ltd.)

	Bid	Asked
Alliance	06½	07
Arrow		47½
Atlantic	38½	77
Beltac		04
Central Leduc	27	28
Coastal	13	20
Command	14	
Eastcrest	06	09½
Freehold	03¼	03½
Grease Creek	02½	03½
Harsal	08	04½
Highwood Sarcee	09½	10
Homestead Cons.	21	21½
Lowery		5½
Madison		03
New Ranchmen's	00	09½
Phillips Pete	03½	04
Princess Pete	00½	10
Southend Pete		15
South Brazeau	.13½	14
Spooner		00
Turner Valley		30½
United	10½	13

Egg Market

TO PRODUCER	
Grade "A" large	36½ cents
Grade "A" medium	34½ cents
Pullets	30 cents
Pullets, Grade "B"	28 cents
WHOLESALE	
Grade "A" large	43 cents
Grade "A" medium	41 cents
Pullets	36 cents
Pullets, Grade "B"	34 cents

Canadian Bonds

(Investment Dealers' Association)

DOMINION OF CANADA			Bid	Asked
1st Victory Ln.	3	1961	103.35	104.40
2nd Victory Ln.	3	1964	103.50	104.00
3rd Victory Ln.	3	1959	103½	104⅛
4th Victory Ln.	3	1957	103⅝	105⅛
5th Victory Ln.	3	1959	[illegible]	102⅝
6th Victory Ln.	3	1960	100¾	101⅝
7th Victory Ln.	3	1962	100⅝	101⅝
8th Victory Ln.	3	1965	100⅛	101⅝
9th Victory Ln.	3	1966	100⅛	101⅛
Dominion	3¼	1960	101⅝	100⅞
Dominion	3¼	1952	103.05	104.10
Dominion	3	1962	101.00	102.70
Dominion	3	Perp.	99⅝	99⅝
DOMINION GUARANTEED				
C.N.R.	2¾	1967	96½	97⅝
C.N.R.	3	1959	100¼	102
C.N.R.	4½	1956	[illegible]	
C.N.R.	5	1954	112⅝	113⅝
C.N.R.	5	1969	107⅝	
PROVINCIAL SECURITIES				
B.C.	3½	1968	93½	96½
B.C.	3	1960	97⅝	
B.C.	3½	1960	102⅝	
B.C.	5	1953	107½	110½
Alberta (1st)	3½	1984	100	
Alberta (Ex.)	3½	1978	100⅝	
Saskatchewan	3	1963	90	93½
Saskatchewan	3½	1962	93½	95
Saskatchewan	4	1960	98	101½
Saskatchewan	5	1958	104½	107⅝
Saskatchewan	5	1962	105½	102½
Manitoba	2¾	1960	94½	
Manitoba	4	1950	101⅝	
Manitoba	4½	1956	110⅝	
Manitoba	5½	1959	117	
Ontario	3½	1975	93	94
Quebec	3	1963	99	101
New Brunswick	2¾	1966	89	91½
Nova Scotia	3	1956	99	101½
MUNICIPAL SECURITIES				
Vancouver	3	1967	98½	99½
Vancouver	5	1958	[illegible]	
Vancouver	5	1965	112	
Victoria	3½	1962	97⅛	100½
[illegible]	[illegible]	[illegible]	[illegible]	[illegible]
CORPORATION AND UTILITY SECURITIES				
[illegible]	[illegible]	[illegible]	[illegible]	[illegible]

Stocks and Bonds

(A. E. Ames & Co.)

	Bid	Asked
Aluminum Ltd.	54	54½
Alum. Co. of Can. 4% Pfd.	24⅝	25
Ashdown Hardware A	13⅛	13½
Beatty Bros. Com.	38⅝	40
Bell Telephone	166	165½
Brazilian T.L. & P.	18⅝	19⅛
B.A. Oil	24	24½
B.A. Oil Pfd.	25⅛	25½
B.C. Electric Co. Pfd.	60	61
B.C. Power A	26½	27
Bruck Mills	00	27
Building Products	33	33½
Burlington Steel	12	12
Canada & Dominion Sugar	17⅛	[illegible]
Canada Steamship Lines Pfd.	39½	90½
Canadian Breweries	20⅝	21
Canadian Industries Ltd.	22½	22⅝
Canadian Pacific Railway	18⅝	18½
Cons. Mining & Smelting	108½	109⅛
Cons. Paper Corp.	19½	19⅛
[illegible]	[illegible]	[illegible]
Ford A of Canada	20	30
Imperial Oil	18⅛	18⅝
Imperial Tobacco	14	14⅛
Imperial Tobacco 4% Pfd.	24⅝	25
Intl. Metal Ind. 4% Pfd.	98	100
Intl. Metal Ind. Class A	29¼	30
Intl. Nickel	34¼	36
Intl. Petroleum	17⅛	18½
Loblaw A	30¼	00⅝
McColl-Frontenac 4% Pfd.	93	94
McColl Frontenac Com.	13⅛	13⅛
Montreal Locomotive Works	18½	19⅛
Monarch Knitting Co. Ltd.	14	14½
National Hosiery A	11	13
National Steel Car	23⅛	23½
Page Hersey Tubes	23⅝	25½
Powell River Co.	00½	40½
Russell Ind. Ltd.	18⅝	19⅛
Shawinigan W. & P.	21½	21⅞
Sheas Breweries	10⅛	11
Sicks Breweries Ltd.	14½	15½
Simpsons Ltd. A	30⅞	38⅛
Simpsons Ltd. B	22½	
Southam Co. Com.	18⅝	19½
Steel of Canada Pfd.	78	80½
Steel of Canada	77½	78
Union Gas	6½	6⅞
United Fuel A Pfd.	47	49
Walker G. & W.	18⅝	28⅝
Bralorne Mines	7.85	8.00
Hollinger Cons.	9.80	6.75
Hudson Bay M. & S.	49⅝	51
Kerr Addison	12⅛	13⅝
McIntyre Porcupine	00⅝	62
Noranda Mines	49⅝	28
Canadian Bank of Commerce	22⅛	22⅝
Dominion Bank	20	27
Bank of Montreal	25½	28⅞
Royal Bank of Canada	24½	24⅝
Bank of Nova Scotia	36	36⅛

Bring in Dollars

MONTREAL, April 24 (CP)—Shareholders of the Consolidated Mining and Smelting Company of Canada, Ltd., were told that more than 67 per cent of the company's metal exports and nearly 65 per cent of fertilizer sales last year had realized United States dollars.

R. E. Stavert, president, said that while production of both products continued at the same rate in the first quarter of 1948, earnings were higher than in the corresponding [illegible] last year.

It was expected demand for all company products would be heightened by the European recovery program.

Winnipeg Grain

WINNIPEG, April 24 (CP)—A late rally on the Chicago Grain Market reflected in coarse grain trading on the Winnipeg Grain Exchange, and prices recovered following early losses. Demand expanded, and offerings dried up in response to the Chicago upturn. Rye futures prices also recovered from early losses of as much as 10 cents.

(R. A. Humber Ltd.)

Rye	Open	High	Low	Close
May	420¼	429	420¼	429
July	354⅝	361⅝	354⅝	361⅝
Oct.	100	100	100	100
Barley—				
May	118⅝	117⅛	118⅝	117
July	111⅝	112⅝	111⅝	112⅞
Oct.	101	103	101	103
Oats—				
May	88⅞	90½	00⅝	89
July	81⅛	08⅝	81⅝	82⅞
Oct.	77	77	76⅞	76⅞
CASH GRAIN				
Oats				
No. 2 C.W.				92⅞
Track				08⅝
Barley—				
No. 3 C.W.				1.6⅝
Track				114⅝
Rye—				
No. 2 C.W.				4[illegible]
Track				4[illegible]

Chicago Grain

CHICAGO, April 24 (AP)—After running into more selling during early dealings, grains staged a small-scale recovery. Wheat was down a couple of cents at one time on a continuation of the liquidation of the last few days. However, the selling soon dried up. Corn and oats were steady.

(R. A. Humber Ltd.)

Wheat—	Open	High	Low	Close
May	240	241⅝	238	241
July	[illegible]	[illegible]	[illegible]	[illegible]
Sept.	[illegible]	230	228	229
Dec.	228	228	[illegible]	[illegible]
Corn—				
May	215	218	216	217
July	205	207	204	206
Sept.	189	191	188	190
Dec.	166	168	166	167
Oats—				
May	109	110	109	109
July	91	92	91	91
Sept.	84	85	84	84
Dec.	85	86	85	85

Closing Averages

(James Richardson & Sons, Ltd.)

TORONTO
Twenty industrials, 176.79, off .02
Twenty golds 91.23, up .45
Ten base metals, 97.90, up 1.32
Fifteen Western oils, 41.96, up .29
Total sales, 687,000 shares.

MONTREAL
Twenty industrials, 126.6, up .3
Ten utilities, 75.5, up .8
Thirty combined, 110.5, up 1.2
Ten pulp and paper, 300.55, off 1.95
Fifteen golds, 62.38, up .01.
Total sales, 146,400 shares.

Montreal Stocks

MONTREAL, April 24 (CP)—Industrials continued slightly improved in quiet trading on the Montreal Stock Exchange and Curb Market. Mines were firmer in quiet dealings. In mines, Sherritt-Gordon added 30 cents, and Mining Corporation, 25 cents. MacDonald was up 9 cents, God's Lake, Louvicourt, O'Brien and Normetal, up 2 cents apiece, and Quebec Manganese up 1 cent. Bobs Lake and Santiago made fractional advances.

(James Richardson & Sons)

	Bid	Asked
Can. Investment Fund ex-d.		8.00
Can. Bank of Commerce	22	
Dominion Bank	25½	
Bank of Montreal	25½	25⅝
Bank of Nova Scotia	[illegible]	[illegible]
[illegible]	[illegible]	[illegible]
Weston Electric, Comm.	25	25¼

FOR RENT
Corner Store at Douglas and View With [illegible] Sq. Ft. and Basement
AND
Store at No. 1100 Douglas St. (Suitable for Restaurant or Cafe)
SHORT LEASES — REASONABLE RENTS
Apply
J. H. Whittome & Co., Ltd.
901 GOVERNMENT ST. — B EACON 4255
(Ask for Mr. Turner)

ALASKA CRUISES
FROM $128.00 PLUS TAX
SPACE STILL AVAILABLE — BUT
APPLY NOW.
LET US ARRANGE YOUR NEXT TRIP BY AIR — RAIL OR STEAMSHIP
ANYWHERE
NO AGENCY FEES — OR SERVICE CHARGE
GEORGE PAULIN LIMITED
912 GOVERNMENT ST. — B 4277
Travel Agents — Customs Brokers — Shipping Agents

RETAIL STORE LOCATION
in modern downtown office building
available May, 1948
APPLY
The ROYAL TRUST COMPANY
1202 GOVERNMENT STREET — E 4126

Salt Spring Island FERRY
WILL BE OFF THE RUN FOR ANNUAL OVERHAUL
APRIL 26th and 27th
Regular Passenger Service Will Continue by Motorboat
Gull Islands Ferry Co. Ltd.

Daylight Saving Time
EFFECTIVE MONDAY, APRIL 26
TRAIN TIMES ADVANCED ONE HOUR

Read Down			Read Up	
9:10 a.m. Lv.	Victoria		Ar.	4:30 p.m.
10:50 a.m. Ar.	Duncan		Lv.	2:38 p.m.
11:02 a.m. Lv.	Duncan		Ar.	2:33 p.m.
11:56 a.m. Ar.	Ladysmith		Lv.	1:45 p.m.
12:45 p.m. Ar.	Nanaimo		Lv.	1:00 p.m.
1:15 p.m. Lv.	Nanaimo		Ar.	12:45 p.m.
2:15 p.m. Ar.	Parksville		Lv.	11:40 a.m.
2:26 p.m. Lv.	Parksville		Ar.	11:20 a.m.
4:25 p.m. Ar.	Port Alberni		Lv.	9:20 a.m.
2:25 p.m. Lv.	Parksville		Ar.	11:30 a.m.
4:20 p.m. Ar.	Courtenay		Lv.	9:40 a.m.

Above Service Daily except Sunday.
Esquimalt and Nanaimo Railway

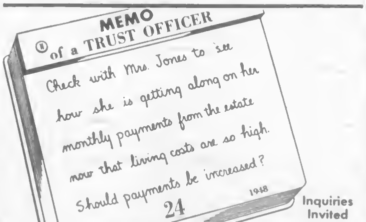

Inquiries Invited
THE CANADA TRUST COMPANY
Victoria Advisory Board
A. D. Crease, K.C., Chairman — H. B. Hunter — R. H. B. Ker — R. W. Whittome — J. Harold Wilson
G. E. G. Whitaker — J. W. Ruggles—Joint Managers
1190 Government Street — Phone B 2189

Select Azaleas When in Bloom In Order to Get Color Choice

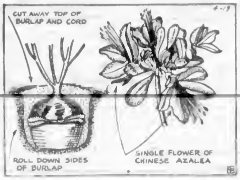

Since many gardeners have likes and dislikes about the colors of azaleas, it is fortunate that they can be selected and moved when they are in bloom.

It, therefore, pays to visit a nursery when azaleas are flowering and personally pick out those which will harmonize with the color schemes of your garden.

It is safe to move azaleas in full bloom if care is taken in digging and balling them. Make sure that a good-sized ball of earth is left about the roots and that it is securely wrapped in burlap.

There are many varieties to choose from, but the hybrids of azalea mollis, the Chinese variety, have the largest flowers and vary in color from the palest yellow to the deepest scarlet. They are hardy, and even ten degrees below zero does not affect the flower buds. Unlike other azaleas, these hybrids are tolerant of lime. Their average height is three to five feet.

A single flower of a hybrid Chinese azalea is illustrated in the accompanying Garden-Graph. A group of these in bloom in the foreground of the shrub border is a delightful sight.

The prime rule for planting an azalea is, dig the hole big enough. The hole must be wide enough and deep enough to allow for loosened soil about the 'ball' into which new roots can easily grow.

When planting, place each azalea correctly as to depth, as illustrated. Next untie the burlap. Cut it away from the top of the ball. The remaining burlap can be rolled down, as illustrated. It will rot into the soil in a few months. Backfill the space about the ball until two-thirds full, tamping well. Add water and after it has seeped into the soil finish filling the hole.

Better English

By D. C. WILLIAMS

1. What is wrong with this sentence? "Who were those boys laughing at?"

2. What is the correct pronunciation of "literature"?

3. Which one of the words is misspelled? Disintegrate, disintangle, disillusion.

4. What does the word "obsequious" mean?

5. What is a word beginning with phl that means "sluggish, indifferent"?

ANSWERS

1. It is better to say, "At whom were those boys laughing?" 2. Pronounce lit-er-a-tur, and not lit-er-chur. 3. Disentangle. 4. Servilely attentive; fawning. An obsequious smiling young man admitted them to the room." 5. Phlegmatic.

The Daily Cross-Word Puzzle

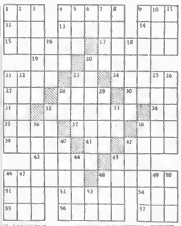

ACROSS
1. Length measure
4. The same thing
8. Likely
12. Fruit drink
13. Language peculiar to a district
14. Malay gibbon
15. North American republic
17. Wa...
19. Cedar shell
20. To recur
21. Colloquial: elevated railway
23. At what time
24. Spry
27. Pronoun
28. Reimburses
30. Sitting
31. Conjunction
32. Drinking bowl
33. King of Bashan
34. Crazy
35. Former ruler
37. Omit
38. Drawing out
41. Comparative suffix
42. Bother
43. Haste
44. Tangle
45. Sketched
48. Answered grammatically
51. First woman
52. Sailpeter
53. High ...
55. Light brown
56. Tale
57. Gratuity

DOWN
1. Dutting animal
2. Poem
3. Pertaining to the right hand
4. Gaming cubes
5. Artificial language
6. Note of scale
7. To throw
8. City in Nebraska
9. King of the Visigoths
10. Golf term
11. Attempt
16. Electrified particle
18. Lawful
20. Trojan war hero
21. Complete
22. Egret
23. Compass point
25. Carnivorous quadrupeds
26. Borders
28. Colloquial: father
29. French river
32. Teutonic deity (var.)
33. Symbol for iridium
36. Opera by Bizet
38. Beginning
40. Makes equal
42. Distant
44. To redact
45. Queen of Scots
46. To allow
47. Yellow bugle
48. By
49. Vale
50. To rebound
51. Toward

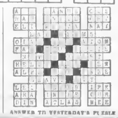

ANSWER TO YESTERDAY'S PUZZLE

"Do you love me more than anything else in the whole wide world?"

"Why sure, Darling! Except, of course, there's honey-golden . . ."

"Honey Golden, eh? I knew it—a blonde! I'm going home to mother!"

"Hey, wait a minute! I mean honey-golden, malty-rich, oh-so-wonderful Post's Grape-Nuts Flakes!"

"Oh, that's different!"

"Sure they're different! That famous Grape-Nuts flavor is different from any other cereal flavor in the world."

"I know, I know—because they're made from two grains instead of one."

"Sure—and loaded with carbohydrates and minerals and other food essentials."

"You win. Go ahead and have another bowlful—and I think I'll join you!"

Glimmer and Shimmer Hollywood

One of the most interesting movie sets ever built was the music research library constructed for Samuel Goldwyn's Technicolor feature for R.K.O. Radio release, "A Song Is Born," starring Danny Kaye and Virginia Mayo.

Occupying an entire huge sound stage it was built to house virtually every book ever written on music and every musical instrument of

VIRGINIA MAYO

modern and ancient times including six large grand pianos.

It was so constructed that the camera could move by an actor and re-enact the history of music, catching in its magic eye the piano, cello, violin, bassoon, French horn, glockenspiel, Chinese bells and chimes, modern and ancient tribal drums and the viola dagamba, viola d'amore and harpsichord of music world of Bach and Palestrina.

Here Danny Kaye and six other actors portraying professors of music work compiling an encyclopedia of music. They run into a snag when they discover that an addition to modern folk music has been made in the forms of Boogie-Woogie, Swing and eight-bar-blues.

And that's where Virginia Mayo, as a night club blues singer, comes into the picture. With the help of Tommy Dorsey, Benny Goodman, Charlie Barnet, Lionel Hampton, Louis Armstrong, Mel Powell, the Page Cavanaugh Trio and the Samba Kings, she teaches Kaye and his associates the intricacies of swing.

All this and the comedy of Danny Kaye too, make it apparent that it will be a great day for followers of modern music when the picture is released.

* * *

The wardrobe department at Warner Bros. are taking out an insurance policy against Bing Crosby on 15 hand-made Seminole Indian shirts recently brought from Florida, to be worn by background actors in "Key Largo," the Bogart-Bacall starrer.

The shirts glisten with not only every color in the rainbow, but many of the in-betweens as well, and are sewed together in patches like patchwork quilts.

When informed of the shirts, Crosby is said to have said, "Well,

BING CROSBY

at that, I do need a few modest duds for golfing."

* * *

Probably more pictures have been built around Joan of Arc, than around any other character in stage or screen history.

Until now however, there has never been the complete story of her life from the time she answered the call of God to her burning at the stake.

The R.K.O. Radio release, "Joan of Arc," starring Ingrid Bergman tells the entire story and places Miss Bergman at the top of an exclusive group of greats who have essayed the role in motion pictures.

Falconnette, a French actress, made a silent picture called "The Passion of Joan of Arc," which was the story of the trial.

Another French actress, Simone Gennevois, played the part in a later film called "Jeanne d'Arc."

The only American actress of importance to attempt the role on celluloid was Geraldine Farrar. She appeared in the "Joan the Woman" in early silent screen days.

While Ingrid Bergman scored on Broadway in "Joan of Lorraine,"

INGRID BERGMAN

the motion picture is not a picturization of that hit play.

Of Ingrid the French technical advisor, Michael Bernheim, a lifetime student of the Joan of Arc story, says, Ingrid is closer to Joan than any actress I have ever seen. She has the greatness.

"For a year Ingrid prepared for the role, studying and absorbing the human side of Joan. And now, on the screen, Ingrid is Joan as convincingly as though the heroine of France had returned to play herself."

NOTICE

If you have Trees to protect get on our Power Leaf Spray list early.

Caterpillars and Oak Loopers Holly Miner, April 23 to May 8

— SAVE YOUR TREES —

COWIE & HICKS

B 1676 Evenings, B 2065

Next Show No Worry to Allen Till One Minute After This

This Week's Radio

Fred Allen, who got into radio on a fluke is in his 16th season on the air still making millions of listeners smile and laugh far more often than he does himself.

From a relatively modest radio debut, Allen has worked into the higher income brackets, hypertension, and the position of Colossus on a show that provides the weekly mink-and-butter of more than 40 actors, musicians and others.

His wife, Portland Hoffa, has been with the Allen shows since 1932,

FRED ALLEN

Minerva Pious the dialectical Mrs. Nussbaum, for 15 years. Howard Reilly, now producer-director, about a dozen, and orchestra leader Al Goodman eight. In 1945 came Kenny Delmar, Senator Claghorn of the Atomic Bombast, Parker Fennelly, the dry and rustic Titus Moody, and the singing De Marco sisters. Peter Donald, the furiously celtic Ajax Cassidy, joined in 1946.

Though undeniably the star of the show Allen does not hog the mike-light, with the result that some of his creations—such as Claghorn that is—have become almost as famous as he is.

Allen wants it that way. He labors up to 50 hours a week on a 35-to-40 page script that will run about 18 minutes. The rest of the half hour show is taken up with music, singing, commercials and "spread" (laughs and applause).

His work week starts in earnest on Wednesday at 1 p.m. He meets his writers in an R.C.A. building conference room for the intense business of creating the week's Allen's Alley."

The powwow, being on current events adaptable for the Alley, is based on daily combing by Allen and his writers of New York newspapers and sometimes a few out-of-town papers.

From four to six hours later, Allen goes home with notes unreadable to anyone but himself, and by some time between 2 and 3 a.m. has composed a script.

On Thursday morning the script is whisked to a typist (his wife forsook the typing chore some time ago) and in the afternoon he links his Alley material with the rest of the writers script. On Friday the Alley-ites do two read-throughs and on Saturday he and his writers confer with the following week's guest star.

The cast rehearses again Sunday morning (the orchestra rehearses earlier, they never hear the script until show time), and by 8.15 p.m. Allen is warming up his studio audience. The week's output is aired between 8.30 and 9 p.m. At 9.01 he begins to worry about the next week's show.

Sulphuric Allen's radio career began when he was already a successful stage comedian.

"I was supposed to go into a stage show," he said, "but it fell through, so I wrote a few radio auditions for fun. Naturally they went over with a bang."

His programs have been The Linit Bath Club, The Salad Bowl Review and The Sal Hepatica Review all half-hour programs, then The Hour of Smiles, Town Hall Tonight, Fred Allen Show and Texaco Star Theatre, all an hour. In 1942 the show returned to a half-hour, stayed that way until his temporary retirement for his health. He resumed in 1945, at his present N.B.C. time.

* * *

The story of the Fraser River is the story of pioneer days in the Canadian West, for along its 1,000 miles has unfolded a colorful pageant of men and women fighting a slow but winning battle to conquer the wilderness and build a new empire that is our Province of British Columbia today.

To re-create this pageant of history the Canadian Broadcasting Corporation has this week announced plans to present a half-hour dramatic series under this title "The Mighty Fraser," to be heard Thursdays at 8 p.m. starting April 29 over the C.B.C.

* * *

C.B.C. officials this week announced plans for coverage of ceremonies in London next Monday, April 26 when the King and Queen mark their silver wedding anniversary. Their Majesties will drive in state from Buckingham Palace to St. Paul's Cathedral, were a special service will be held.

A condensed version of the proceedings, as recorded by the B.B.C., will be broadcast that evening on the C.B.C. Trans-Canada network at 7.30 p.m. Pacific Daylight Time.

* * *

Another talented young Canadian musician will take the radio spotlight in the weekly Concert Hall broadcast of Sunday, April 25, when Irene Byatt, contralto from Victoria, British Columbia sings for the C.B.C. Trans-Canada network audience. Accompanied by a string orchestra directed by Samuel Hersenhoren, she will be heard at 4.30 p.m. Pacific Daylight Time.

To Hold Vote On Proposal

VANCOUVER, April 24 (CP)—Sixteen hundred outside civic employees here will vote April 30 on an agreement proposed by a three-man conciliation board, it was announced here yesterday.

Terms of the agreement will not be known until the men have voted. Members of Local 28, Vancouver Civic Employees' Union, the workers are asking for a 25-cent-an-hour increase.

CORSHAM, Wiltshire, England (CP)—The Pickwick estate, reputed to be the birthplace of the Bath innkeeper whose name Dickens made famous, was auctioned recently. Most of the tenants bought their cottages from £100 ($400) and upwards.

ROT IT With "ROT-IT"

A Composting Compound

Make your own good earth by turning your garden waste into rich humus. "Rot-It" also kills all the weed seeds in the compost heap.

Another Old Gardener Product

AT ALL—Seedsmen, Florists, Hardware Stores, Etc.

E 7155 for dry cleaning as it should be

Pantorium

PERSONAL CLEANING and DYEING

Woodward's SEEDS

Cut Food Costs

GROW A FREEDOM GARDEN — PLANT:

- SPINACH
- ONIONS
- CARROTS
- LETTUCE
- CHARD
- CABBAGE
- GREEN PEAS
- BEANS

POTS - LABELS - CARROT FLY CONTROL
SPRAYS - FERTILIZERS - FLOWER SEEDS

SUTTON'S SEEDS FROM ENGLAND

FLOWERS BY WIRE

619 FORT ST. G 3614

Woodward's Florists

The Corporation of the District of Saanich

NOTICE

Water will be turned off on Tuesday, April 27, at 8 A.M. until 2 P.M., in the area bounded by Quadra Street from Kenneth Street, north to Milner and east to Borden Avenue.

J. B. TRIBE
Clerk of the Corporation of the District of Saanich.

IF YOU WANT LOVELY, HEALTHY PLANTS

"For the lands sake"... use VITALERTH

This up-to-date blending of chemical and organic plant nourishment builds up your soil. It fertilizes while it mineralizes because it contains:

Calcium, Zinc, Manganese, Nickel, Chromium, Cobalt, Magnesium, Titanium, Sulphur, Carbon, Molybdenum, Iron, Boron, Copper, Chlorine, Tin, Iodine

★ Sets up bacterial action
★ Makes soil MINERAL RICH
★ Helps soil fertility
★ Prevents soil exhaustion

Vitalerth is sold in sacks—
5-lb. ...... 60¢ 25-lb. 2.10
10-lb. ...... 1.00 100-lb. 6.00

and you will find it more economical, as well as more effective, because 2 lbs. per 100 square feet is quite adequate.

SOMETHING NEW

For your Azaleas, Rhododendrons, Heathers, Evergreens and other acid-loving plants ask for VITALERTH 5-10-5 SPECIAL ACID MIX

AT YOUR DEALER'S

Be assured that VITALERTH is equally needed and equally valuable for flowers and lawns.

USE VITALERTH FOR EVERYTHING YOU GROW

NEW Rinso CONTAINS SOLIUM —gives the Whitest Wash!

Think of it! Rainy days or sunny days . . . whether clothes are hung indoors or out . . . new Rinso with Solium, gives your wash a new brilliance never known before!

Results will amaze you! You'll see white clothes come whiter *than brand new* . . . washable colors get brighter *than brand new!* You'll even see yellowed and grayed clothes made whiter *than brand new!* No other soap can do this because no other soap contains Solium.

What's more, you'll see these results no matter how hard the water. For the whitest wash every time, get new Rinso containing Solium today!

A LEVER PRODUCT

SO SAFE FOR CLOTHES...SO KIND TO HANDS

'Always Together' Has Star Cast

Joyce Reynolds who co-stars with Robert Hutton in Warner Bros.' sprightly entertainment, "Always Together," opening tomorrow at the Atlas Theatre, plays the role of a $37.50 a week stenographer, who is given a million dollars to do with as she pleases.

Others important in the supporting cast include Cecil Kellaway, Ernest Truex and Don McGuire. Frederick De Cordova directed the comedy, which was produced by Alex Gottlieb. This is from an original screen play by Phoebe and Henry Ephron and f. A. D. Diamond of a story by Diamond.

At the Theatres

Absorbing Film About Teen-Agers

"Are These Our Parents?" the Monogram child delinquency drama opens an engagement at the Rio Theatre tomorrow, and presents in colorful fashion a picture of a present-day trend in American life which is nothing less than startling. The story, in all its details, demonstrates that the parents are responsible for the youthful delinquency of the younger generation, and that delinquency begins at home.

Rugged Drama Filmed in Mexico

Humphrey Bogart is cast as an American on the beach in Warner Bros' rugged drama of Mexico, "Treasure of Sierra Madre," which opens tomorrow at the Royal Theatre. A strong cast figures in this hard-fisted drama, including Walter Huston, Tim Holt, Bruce Bennett, Barton MacLane and Alfonso Bedoya. John Huston is responsible for the direction and the screen play which he turned out from a novel by B. Traven.

A Scandal Story From Best-Seller

The powerful drama of a man who faced disgrace with sealed lips to shield an unworthy love is thrillingly depicted in "Action for Slander," which brings Ann Todd to the York International Cinema tomorrow.

Adapted to the screen from the best-seller by Mary Borden, this Victor Saville production offers Todd and the supporting cast one of their greatest film opportunities.

A "Topper" Film At the Plaza

For those who have read the novels the hilarious return of "Topper Takes a Trip" and "Topper Returns" will know that they will have three hours of fun and laughter. The unforgettable character of Topper is portrayed by Roland Young. The films will be showing at the Plaza Theatre tomorrow.

Amusements

ON THE SCREEN

Atlas — Joyce Reynolds and Robert Hutton in "Always Together"

Capitol—June Allyson and Peter Lawford in "Good News"

Dominion—Quiet Week-End stars Derek Farr and Marjorie Fielding.

Oak Bay—Loretta Young and Crusades.

Odeon—Nicholas Nickleby," starring Sir Cedric Hardwicke.

Plaza — Constance Bennett and Roland Young in "Topper Takes a Trip."

Rio—Are These Our Parents?" stars Helen Vinson and Lyle Talbot.

Royal — Humphrey Bogart stars in "Treasure of Sierra Madre."

York—Clive Brook and Ann Todd in "Action for Slander."

How It Started

BY JEAN NEWTON

THAT WORD "COLUMN"

The researcher is familiar with the term "rolls" in allusion to state papers and records dating not only in the middle ages, but well of the past period. And in the we have the core of the word "volume".

"Volume" means "roll." It derives from the Latin volumen, "a roll of writing from volvere, volutum, "to roll." And originally it described a written document rolled up. In the manner in which scrolls were kept in olden times.

The ancient Egyptians wrote on a material made from the tall rush, this plant native to the land of the Nile, but now found also in other countries—Abyssinia, Syria, Sicily, for example—and called Cyperus Papyrus or papyrus. They cut the stem of the plant into thin slices which were pasted together and pressed into paper-like sheets These were rolled up on a short rod, and formed the scrolls known as papyri.

With long documents, the papyri were often unrolled from one rod and rerolled on to another as they were read. The same method held when parchment, or the skins of animals served as a writing material, as it did for centuries before the invention of paper. And from the Latin volvere, "to roll," came volume, for a roll of writing—our book!

Our word "book," incidentally, owes its origin also to an early form of writing. It derives through the Old English from the Anglo Saxon boc, here "beech," and first referred to the beechen board on which the ancient Saxons and Teutonic peoples did their writing.

(Released by The Bell Syndicate Inc.)

NEKOLD DOWET

SOUTHEND, England (CP)— A 22-year-old factory girl here was accused of robbing with violence, a woman of her handbag. "I don't know what made me do it," she told the police. "I was hard up and about to get married."

According to Culbertson

(Copyright, 1948 by Ely Culbertson)

The danger of bidding past the small-slam level in quest of a grand slam is increased by the fact that plays which still do wonders at the lower contract, cannot be even tried at a grand slam. This reference is largely to the useful stop and throw-in play the sort of play that should have kept today's declarer from making a "bad guess."

South, dealer.
North-South vulnerable

NORTH
♠ K Q J 8
♥ 4 3
♦ 8 2
♣ 4 3

WEST
♠ 9
♥ 10 6 7 5
♦ Q 4 3
♣ K 10 7 6 2

EAST
♠ 7
♥ K Q 8 2
♦ 8 7 5 3
♣ J 8 5 3

SOUTH
♠ A 10 7 5 3 4 2
♥ A
♦ K 7 6
♣ A Q

The bidding:

South	West	North	East
1 ♠	Pass	2 ♠	Pass
4 ♠	Pass	6 ♠	Pass
7 ♠	Pass	Pass	Pass

West opened the heart ten, driving out South's blank ace. South drew trumps in one round, then led a small diamond to the ace and returned the diamond jack through small-slam level in quest of a grand slam is increased by the fact that plays which still do wonders at the lower contract, cannot be even tried at a grand slam. This reference is largely to the useful stop and throw-in play the sort of play that should have kept today's declarer from making a "bad guess."

South, dealer.
North-South vulnerable

NORTH
♠ A 9 7
♥ 4 3
♦ 8 2
♣ 4 3 2

WEST
♠ 9
♥ 10 8 7 6
♦ Q 4 3
♣ K 10 7 6 3

EAST
♠ 7
♥ K Q 8 2
♦ 8 7 5 3
♣ J 8 5 3

SOUTH
♠ A 10 7 5 3 4 2
♥ A
♦ K 7 6
♣ A Q

The bidding:

South	West	North	East
1 ♠	Pass	6 ♠	Pass
7 ♠	Pass	Pass	Pass

West opened the heart ten, driving out South's blank ace. South drew trumps in one round, then led a small diamond to the ace and

Song and Dance Film in Color

The gone-but-not-forgotten days of the 20's, when students wore raccoon coats instead of worried expressions, carried ukuleles instead of the burdens of a family, and met at the college malt shop instead of a guided tour, are happily revived in M-G-M's Technicolor musical jamboree, "Good News," which is bringing good entertainment news to the Capitol Theatre screen this week.

June Allyson, Peter Lawford, Patricia Marshall and Joan McCracken star in the film.

Nicholas Nickleby Has Ten-Star Cast

"Nicholas Nickleby" opens tomorrow at the Odeon Theatre, and the film introduces the majority of the principal characters and every main incident. In the story with the particular requirements of the screen in mind.

Sir Cedric Hardwicke is cast as the villainous uncle, Ralph Nickleby. This brilliant actor has portrayed many a monster and the role of Ralph Nickleby bristles with acting opportunities. Also starred are Alfred Drayton, Cyril Fletcher, Bernard Miles, Fay Compton and Sally Ann Howes.

LIFE MAGAZINE says: "One of the few movies that can genuinely be called GREAT!"

TOMORROW . . . ANOTHER BIG SHOW ON STAGE and SCREEN ON STAGE AT 8 P.M.
IN PERSON
"MACDONALD'S HOME TOWNERS"
B.C.'S MOST POPULAR RADIO ARTISTS
AND FEATURING 2 OF VICTORIA'S OUTSTANDING AMATEURS
ON THE SCREEN
SHOWING MONDAY ONLY
Quiet Week-end
FEATURE AT 12:00, 3:40, 7:20, 9:35
"OPERATION WHITE TOWER" POPULAR SCIENCE—"SEVENS"
DOMINION
COMING — "THE JOLSON STORY"

★ MONDAY!
1st VICTORIA SHOWINGS!
AN UNUSUAL BRITISH THRILLER, WHICH DUE TO ITS ORIGINALITY AND ITS STARTLING SUSPENSE STANDS OUT AS A LEADER.
THIS IS DIFFERENT!
NOT SINCE ALFRED HITCHCOCK HAS THERE BEEN AS UNUSUAL A SUSPENSE HIT!
A THOUSAND LIPS CONDEMNED HIM...UNTIL ONE WOMAN'S LIPS SAVED HIM!
ANN TODD
CLIVE BROOK
JAMES MASON'S CO-STAR IN "SEVENTH VEIL"
ALEXANDER KORDA'S
YORK 51 INTERNATIONAL Cinema
Action For Slander
THIS & P.M. 25¢
DOORS DAILY 4:30 P.M. — CONTINUOUS SHOW SAT-SUN. DOORS 12:00 — CONTINUOUS
EXTRA CO-FEATURE
FRANK MORGAN • ROBERT YOUNG
COMEDY AND LAUGHS FOR ALL "LADY LUCK"

NOW SHOWING • MGM'S SMILE-A-MINUTE MUSICAL
COLOR BY in gay sparkling TECHNICOLOR!
GOOD NEWS
it's the BEST NEWS of the NEW YEAR!
(Travels Fast!)
DOORS OPEN 11:55 A.M. DAILY
JUNE ALLYSON
PETER LAWFORD
JOAN McCRACKEN
PATRICIA MARSHALL
10 GREAT SONG HITS
Including "Pass the Peace Pipe" "Best Things in Life Are Free"
FEATURE AT 10:00, 2:01, 5:05, 7:15, 9:30
Extra!
CARTOON IN COLOR "THE MILKY WAY"
PETE SMITH SPECIALTY "HOW YOU SEE IT"
JOHN FERRETT'S FASHION PARADE
LATEST CAPITOL NEWS
Capitol
HARRY RAMSER PRESENTS

NICHOLAS NICKLEBY

CHARLES DICKENS for more than a century has enthralled readers young and old throughout the world with his stories. Today he has become, with the production of one great British film, the most popular story teller on the screen. Ealing Studios pay homage to those technicians and actors who brought "Great Expectations" so brilliantly before the film public, and are happy to announce a new Dickens film which they feel confident will be a worthy successor. "Nicholas Nickleby", enacted by a large cast of distinguished names, brings to screen life some of the most popular and widely known Dickens characters — the Nicklebys themselves, the frightful Squeerses of Dotheboys Hall, the extravagant Crummleses of the travelling theatre, the ludicrous Mantalinis, the heart-warming Cheeryble Brothers, Miss J.aCreevy, Newman Noggs and so many others — in a film that breathes comedy, drama and humanity.

J. ARTHUR RANK PRESENTS
NICHOLAS NICKLEBY
CEDRIC HARDWICKE • STANLEY HOLLOWAY
ALFRED DRAYTON • CYRIL FLETCHER
BERNARD MILES • DERICK BOND
SALLY ANN HOWES • FAY COMPTON
SYBIL THORNDIKE • MARY MERRALL
ATHENE SEYLER
Produced by MICHAEL BALCON Directed by CAVALCANTI
an Ealing Production
LAKESHORE
DOORS 11:00
FEATURE AT 12:50, 2:55, 4:57, 7:00, 9:05
LATE COMPLETE SHOW 9:40
STARTS Tomorrow!
ODEON
Added Memorable Feature "SILVER ANNIVERSARY"
Outstanding Events and Highlights in the Lives of Their Majesties The King and Queen.
E 9613

Trygve Lie Praised on Stand Calling for End of War Talk

LAKE SUCCESS, N.Y., April 25 (AP).—Trygve Lie has decided it is time to take a strong and forceful line for world peace.

The secretary-general of the United Nations will speak out whenever he feels world affairs warrant it, associates close to him say.

Lie has changed his pace, it was [illegible] over world conditions.

The new decision of the United Nations secretary-general was said to have been taken after months of concern over the impasse between Russia and the United States.

The first sign of Lie's idea that the United Nations secretary-general must be something more than a chief clerk in world civil service was seen in his lecture aimed at the big powers April 12 at the Hyde Park home of the late President Roosevelt.

There Lie said war talk must be stopped. He said the Governments of the world should work harder for peace.

He said the United Nations is doing well except when one or the other of the big powers fails to use it as it should be used or to live up to the terms of the charter.

"The boycott, the by-pass, and the back-down are not the way to make the United Nations stronger, or the way to serve the cause of peace," Lie said.

Lie's associates said he was complimented on that talk by both Andrei Gromyko, Russian deputy foreign minister, who personally has cast 22 of the 23 Russian vetoes in the United Nations Security Council, and United States delegate Warren R. Austin.

Australia's agreement with Lie's stand was expressed in the political committee of the current second special United Nation Assembly on Palestine, April 20. John D. L. Hood, Australian delegate, quoted Lie's words and said the authority of the United Nations must be maintained.

Hood's quotation from Lie's speech on that occasion underscored the "back-down." This was an obvious reference to the United States' switch from support of partitioning Palestine to a temporary trusteeship proposal for the Holy Land.

Public reaction expressed in many letters after the Hyde Park speech was reported eight to one in favor of Lie's strong stand.

Physician Freed Of Entry Charge

TACOMA, April 24 (AP).—Dr. M. L. Best, Seattle physician on trial in Federal Court here since Thursday, was found innocent on four charges of illegal entry into the United States by a Federal jury late this afternoon. The jury deliberated three hours before returning the verdict which found the defendant innocent on each of the Government's charges.

The prosecution claimed that Best, while crossing into the United States at Blaine in 1945 after a visit in Canada, "made false and misleading statements as to his citizenship."

The Waterloo Bridge in London, England, was built by Danish engineers.

Prince Igor Gentle Boa-- Says Owner

GARDEN CITY, Kas., April 24 (AP).—Prince Igor is the talk of the local bridge clubs.

He is an eight-foot boa constrictor, whose home is a front-room cage in the residence of Mr. and Mrs. Guy Rhodes, Jr.

The whole room has been redecorated in a style befitting the prince. It now has the Oriental [illegible] placed under the large front window has paper mache rocks, a sunken water pan, and a tree stump.

Igor is a gentle Brazilian variety and his owner claims the neighbors are all wrong when they say Igor's a menace.

"He's perfectly harmless," Rhodes explained, "and besides he's too lazy to move."

Mrs. Rhodes, who wasn't too enthusiastic about the prince when he arrived, is beginning to become attached to Igor—her husband says.

"Carpet Bank" Fails Vancouverite

VANCOUVER, April 24 (CP). — Loss of $760 from a hiding place in his room was reported to police today by Martin Nielsen of Vancouver.

He told police he had withdrawn the money from a bank at Chilliwack, B.C., last month and hid it under a carpet in his room. When he looked for it today it had disappeared.

Wins $100,000 At Party's Expense

ROME, April 24 (AP). — A pessimistic member of the Communist Popular Front won the Italian election lottery.

Luigi Prato, of Northern Valenza, won 60,000,000 lire (roughly $100,000) for guessing that his party would take a trouncing at the polls.

He was sole winner, and only the Government taxes put a bite into his prize.

Millions of Italians spent millions of lire in [illegible] trying to hit the jackpot by guessing how many deputies each party would get. Luigi hit it on the nose.

The newspaper Momento Sera said everybody in Valenza turned up at Luigi's home after he won—everybody but his Popular Front pals.

Wrong Place To Carry Change

SEATTLE, April 24 (AP).—Robert Quaring, 18, had his hands full when a grocery clerk offered him 50 cents change.

"In the mouth," he said. "I'll carry it between my teeth."

With the 50-cent piece clenched in his mouth, Quaring started across the street. A car darted at him. He jumped back. So did the 50-cent piece—and down. Gulp!

PRINCE TO FARM

PULLMAN, Wash., April 24 (AP).—Prince Alfonso de Hohenlohe of Spain told Washington State College officials today he plans to work on a Klickitat County farm after studying modern farm methods at the college. He plans to go later to a family estate in Mexico.

Shortage of Scrap Metal May Cripple U.K. Output

LONDON, April 24 (Reuters).—Shortage of scrap may cripple Britain's drive to produce this year the 14,000,000 tons of steel on which her plans to increase exports, and so speed her economic recovery, depend.

Sir Stafford Cripps, Minister for Economic Affairs, made it clear recently that there was "nothing that would do more to relieve our present difficulties and strengthen the long-term position of Britain than a further increase in steel production."

This increase, and with it possibly Britain's industrial survival, now depends lagely on the success [illegible]

To achieve the steel target for 1948, Britain needs 4,600,000 tons of scrap besides pig iron, iron ore and coke. She must obtain about 1,000,000 tons from overseas and find another 3,500,000 tons at home.

Already, however, the British Iron and Steel Board has issued a warning that because of poor prospects of getting scrap from abroad, Britain may find herself about 1,000,000 tons short this year. Scrap Germany is to send Britain this year shows no sign, as yet, of materializing.

The Germans, the Iron and Steel Board charges, are using "obstructive tactics" and hoarding their scrap for further bargaining in the interest of their own recovery.

The situation is the more serious as home stocks of scrap have reached the low level of 348,000 tons compared with 834,000 tons last year. Industry is more or less living on day-to-day supplies.

Li-Tsung-Jen Quits Race

NANKING, April 24 (Sunday) (AP).—Gen. Li Tsung-Jen withdrew today as the leading candidate for the vice-presidency of China.

Spokesmen said the withdrawal followed the mobilization of all Kuomintang (Government party) strength for Dr. Sun Fo, current vice-president and the reputed candidate of Chiang Kai-shek.

The spokesman said that General Li certainly would win if he stayed in the race and that would reveal "the weakness of the Generalissimo."

At the same time, Gen. Cheng Chien, a member of the minority Social Democratic party, withdrew on what his supporters said were direct orders from the Generalissimo.

This left Dr. Sun alone on the third ballot of the National Assembly, which is voting for the vice-presidency of China.

FOUND LAW DULL

Montaigne, the famous French essayist, entered the legal profession and succeeded his father as a magistrate at Bordeaux, but found the law courts tedious. He later became mayor of Bordeaux.

DOUBLE PLEASURE
with
'LEISURE'
NO-RUB
LIQUID WAX

Sold at all Leading Stores
SHANAHAN'S LIMITED

Harsh Laxatives?
No, not for me!

For years I took laxatives I knew weren't good for me—harsh laxatives that irritate the digestive tract and impair nutrition. And the answer was really so simple.

Just Lemon in Water When I first get up

Now I almost never need a laxative. The juice of a lemon in a glass of water to start my day is all I need for prompt, normal elimination. Lemon in water really keeps me regular.

—it's healthful!

Not a purgative... just a refreshing drink that helps my system regulate itself. I find lemon in water gives best results when I take it every day, first thing after I get up. Not too sharp or sour ... just tangy enough to freshen your mouth. Goodbye to harsh laxatives, when lemon in water is so good ... and so good for me!

Juice of one lemon
In a glass of water
First thing on arising

NO FRUIT MORE HEALTHFUL THAN LEMONS!

Generations of Canadians have taken lemons for health. Lemons are among the richest sources of vitamin C ... they alkalize, aid digestion and help prevent colds. Over 12,000,000 now take lemons for health. Try lemon in water yourself and see how it can establish regularity for you!

Sunkist

Keep regular the Healthful way!
LEMON in WATER
...first thing on arising

Little Stories for Bedtime

BY THORNTON W. BURGESS

FARMER BROWN'S BOY MAKES AN EARLY VISIT

"Take my advice and stay right here," said he.

Reddy Fox knows when other people are too smart for him. Just as soon as he saw that Mrs. Quack was taking the greatest care not to swim too near the shore of the Smiling Pool, or to allow Mr. Quack to, he knew that she was wise in the ways of the Great World, too wise to let her stomach steal away her brains, as the saying is when people allow the pleasure of eating to make them heedless and careless. He saw that Mr. and Mrs. Quack were having a splendid dinner, and this made it all the harder for him. You know, there is nothing which can make you more uncomfortable than to see someone else eating when you are very hungry yourself and have nothing. There they were, just out of reach, and he knew by the way they acted that they meant to keep out of reach. They didn't know he was there. Of this he was sure. But presently he was equally sure that they didn't intend to make any risks.

Still he remained hidden, hoping that for just a little minute one of them might forget and be careless. At last they finished their dinner. Then they swam over among the broken-down bulrushes where the Black Shadows lay deepest. He couldn't see them, but he could hear them saying good night to each other in low voices. Then all was still, save for the joyous chorus of the hylas singing in the Smiling Pool. Mr. and Mrs. Quack had gone to bed for the night, and they were where Reddy Fox could not get them.

Reddy sighed. It was a soft little sigh of disappointment, so soft that no one heard it. Then, as carefully as he had crept to his hiding place, he stole away. He didn't want anyone to know that he had been there. You see, he meant to come again the next night. He hadn't given up hope that sooner or later he would dine on Mr. or Mrs. Quack. But if they should suspect that he had been there that night they always would be watching for him to come back. So he took just as much care in leaving the Smiling Pool as he had in coming to it. When he felt that he could do so safely, he trotted swiftly across the Green Meadows in the direction of the Green Forest to see what he could find there. As for Mr. and Mrs. Quack, they slept peacefully side by side among the rushes of the Smiling Pool all the night.

They were awake very early the next morning, for Mr. and Mrs. Quack are very early risers. After breakfast they began to talk over what they should do. The Smiling Pool was such an open place that the very thought of staying there all day made them very nervous. But Mr. Quack couldn't fly because of the broken wing, broken, you remember, by a shot from a terrible gun, and to swim down the Laughing Brook to the Big River would, quite as likely as not, be to swim right into danger from those terrible guns. Jerry Muskrat overheard them talking.

"Take my advice and stay right there," said he. "No hunters with terrible guns ever come here. They never in the wide world will think of looking for you here. If you don't stay you will be foolish."

"I guess Jerry is right," said Mr. Quack. "I don't see anything else to do. I can't fly and I'm not very strong yet, though since I've had something to eat I feel a great deal better. If any hunters do come you can fly away, my dear, and I'll hide under the bank of the Laughing Brook where the alder bushes hang over. I hope Jerry is right and no hunter will come, for I like the Smiling Pool."

Just then Sammy Jay came flying over to see how Mr. and Mrs. Quack were. He perched in the top of the Big Hickory tree, and when he found out what they were talking about he advised them just as Jerry Muskrat had. Suddenly he stopped talking and looked far across the Green Meadows. "I declare," said he, "I believe Farmer Brown's boy is coming over here to bring you some breakfast."

Instantly Mrs. Quack was in a terrible fright. "There is nothing to be afraid of," said Sammy. "He hasn't got a gun."

But this didn't relieve Mrs. Quack a bit. She hurried Mr. Quack up into the Laughing Brook and saw him safely hidden. Then she swam back to the Smiling Pool and there rose into the air on her stout wings and headed toward the Big River. Farmer Brown's boy saw her.

"That duck certainly is wild," said he to himself. "I thought perhaps I could steal near enough to have a good look at her, it being so early in the morning. I thought I might catch her at breakfast." Then he saw Sammy Jay, and he knew who had warned Mrs. Quack.

Next story: Farmer Brown's Boy Sees Mr. Quack.

(Released by The Associated Newspapers)

TOMORROW NIGHT

HEAR

HON. E. C. CARSON

Minister of Public Works

DISCUSS

"Public Works Report"

CBR
10:15 P.M.

Drop in at the
MALAHAT CHALET
for
FRIED CHICKEN OR STEAK DINNERS
BREAKFAST OR TEAS
9 A.M. to 8 P.M.—EXCEPT MONDAYS
"Amy Does the Cooking"

ROGER MARCEL CUCHE

Who is responsible for the cooking, started his career in Paris and is known throughout Canada as a CHEF who has been called upon to cater to royalty, notables and dignitaries from coast to coast.

MELODY LANE
RE-OPENING
Saturday, May 1
UNDER NEW MANAGEMENT
Dinner Dance
IN THE
Century Room 7 P.M. - 12 P.M.
ORCHESTRA

Are these children marked down as cancer victims a few short years from now? It is possible; for every year more than 1400 people die of the dread disease in British Columbia. You can help to lower this appalling toll of life that cancer takes every year. One in eight die of cancer now . . . but not in the future, if today we all get behind a concentrated attack on this "killer" amongst us.

Learn to Recognise

1. Any sore that does not readily heal, particularly about the tongue, mouth or lips.
2. A painless lump or thickening, especially on the breast, lip or tongue.
3. Irregular bleeding or discharge from any natural body opening.
4. Progressive change in size or color of mole, wart or birthmark.
5. Persistent indigestion.
6. Persistent hoarseness, unexplained coughing or difficulty in swallowing.
7. Any change in normal bowel habits.

HERE'S HOW YOU MAY FIGHT CANCER AND GUARD YOURSELF AND YOUR FAMILY

Learn cancer's danger signals. Support the B.C. Branch of the Canadian Cancer Society. This agency is devoted to the vital work of INFORMING people about cancer in British Columbia. Educational films, lectures, literature, bursaries for special training of nurses in charge of cancer patients, the establishment of cancer units in towns and cities throughout British Columbia, and the publishing and mailing of an official Cancer Bulletin to all campaign contributors are all part of the vital work done by the Society. $100,000 is needed in British Columbia—urgently. Will you help? This is not a charity . . . remember that your donation may pay you or a loved one a life saving dividend. Be generous!

COL. J. NELSON GIBSON — COL. J. Q. GILLAN

Co-Chairmen, Victoria Committee, Conquer Cancer Campaign 1948

GUARD THE ONES YOU LOVE ★ GIVE TODAY TO CONQUER CANCER

Send Your Contribution to Conquer Cancer Campaign 1948
Room 226, Pemberton Building, 625 Fort Street, Victoria

Your Daily Forecast

By EDWARD A. WAGNER

PLANETARY DAILY GUIDE FOR SUNDAY, APRIL 25, 1948

Keywords for the day: Aspiration, planning, change.

Sunday in General—There may be a noticeable difference between one's mood of today and that of yesterday as well as in the line of drain upon activity followed. Pursuit of rest, the usual observances and light recreation are recommended.

If April 25 Is Your Birthdate—Many happy returns. Famous persons born on this date include Oliver Cromwell, statesman and military genius; Guglielmo Marconi, engineer, inventor of wireless telegraphy, Edward Gray, artist.

Your Year Ahead—Look for means of better conserving what you have and building up your resources. Do not allow people to drain your resources more than necessary. You will discover new power within yourself.

PLANETARY DAILY GUIDE FOR MONDAY, APRIL 26, 1948

Keywords for the day: Planning, study, patience.

Monday in General—The morning hours of this day are best for advancement of general interests, asking or granting favors. More others half way to maintain harmony in the evening. Some folks may be inclined to be contrary.

If April 26 Is Your Birthdate—Many happy returns." Famous persons born on this date include Artemus Ward (pen name of Charles Farrar Browne), journalist and lecturer; Frederick Law Olmsted, landscape architect and writer; Alexander Duff, missionary.

Your Year Ahead—You should be able to build up good reserves of money and energy if you follow a conservative course and do not waste or "fritter away" ready cash. Keep active, advance hobbies.

—Released by The Consolidated News Features, Inc.

No Rough Foods in Irritable Bowel

By DR. J. B. WARREN

In a series of 1,000 cases of irritable bowel or colon (colitis) 72 per cent gave a history of using purgatives or enemas daily or almost daily. In 42 per cent there were found also nervous symptoms varying from tiring easily and dizziness to headache and depression. The nervous ness causes nervous diarrhoea, spastic constipation, gaseous formation and sometimes

Acquiring calmness of spirit, taking bending exercises with knees straight, and avoiding a rough diet will correct most cases of irritable bowel.

—Released by The Consolidated News Features, Inc.

TRERAPOD, South Wales (CP)—Mining history was made when the manager down to the newest pitboy at the Lewis Merthyr colliery took the place of pre-nationalization shareholders and discussed output and conditions.

Spencer's
SERVING B. C. FOR 75 YEARS

Wednesday, 9 A.M. to 1 P.M.
Tel. E 4141

"Malabar" Indian Rugs

SUPERB QUALITIES . . . WIDE SELECTION

Rich looking, deep-piled, they will keep their beauty through a lifetime of service. In plain colors and handsome, typically Oriental designs.

2' x 3'	13.50	4' x 7'	62.00
2' x 4'	18.00	5' x 8'	92.50
3' x 4'	27.00	6' x 9'	150.00
2' 6" x 5'	28.50	8' x 10'	220.00
3' x 6'	40.00	9' x 12'	298.00

A FEW EXTRA LARGE AND ODD SIZE MALABAR RUGS AT VERY SPECIAL PRICES

11' x 18'—Plain wine. Regular 540.00 ..... 395.00

13' 9" x 12' 4"—Green ground, attractive medallion design and border in gold and wine. Regular 450.00 ..... 395.00

Attractive "Malabar" Runners

4' x 10' 6"—Wood rose. Reg. 118.00	98.00	3' x 9'—Rose. Reg. 70.00	59.50
4' x 15' 2"—Rose. Reg. 165.00	135.00	3' x 10' 6"—Green. Reg. 82.50	70.00
3' x 8' 6"—Turquoise. Reg. 69.50	57.50	4' 1" x 10' 2"—Cedar. Reg. 110.00	95.00

—second floor

THE *Smartest* LIVING ROOM FURNITURE IN TOWN

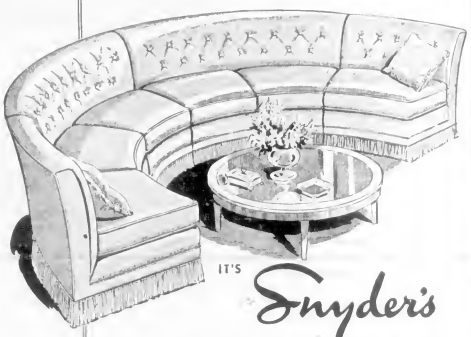

IT'S Snyder's

CIRCULAR SECTIONAL!

Come in and see our display of Snyder's Circular Sectional living room furniture. See how . . . through Snyder's modern sectional design . . . you can have new room arrangements any time it pleases you . . .

See, too, how exclusive construction features . . . finest fabrics . . . and superior craftsmanship . . . combine to give Snyder's living room furniture *enduring* beauty and comfort that adds up to true economy. Drop in today!

— furniture, second floor

YOU'LL FIND VICTORIA'S FINEST SELECTION OF

Fine China

At Spencer's Weiler Store
Government at Broughton

. . . The loveliest designs of world-famous English and European potteries.

Wedgwood

JUST RECEIVED FROM ENGLAND

In the Favorite "Old Vine" Pattern

A dainty shell shape with border of grapes in Crimson print. May be purchased as open stock.

Starter Sets Consisting of

6 Dinner Plates — 6 Cups and Saucers
6 Side Plates — 6 Soup Plates

12.20

Belleek

FROM IRELAND . . .

. . . The first shipment of this lovely china for many years.

Cups and Saucers	4.00 to 5.00	Plates	2.00 to 3.50
Sugar and Cream	2.50 to 6.00	Cake Plates	5.25
		Teapots	7.35

—Weiler store, government street

DAVID SPENCER LIMITED

To Make Your Bedroom Pretty as a Picture

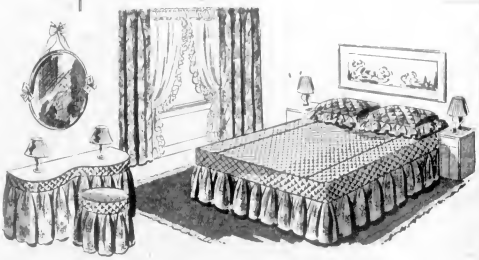

Bedroom Ensembles

In combination printed multi-cord and plain or quilted sharkskin. Rose, peach, turquoise, blue, eggshell, green and gold.

This combination of charming color and excellent designing will complete your bedroom just as you pictured it.

Draperies, ready-to-hang, 48 x 84 inches. Lined	27.50	Pillow Shams, pair	11.75
Unlined	17.50	Vanity Skirts, pair	11.75
Quilted Bedspreads, 98 x 100 inches	37.50	Sheer Ninion Ruffled Curtains, 48 x 84 inches. Pair	11.50

—second floor

COLONIST SPORTS

The Daily Colonist.

(ESTABLISHED 1858)

SECOND NEWS SECTION

NO. 115—NINETIETH YEAR — VICTORIA, BRITISH COLUMBIA, SUNDAY, APRIL 25, 1948

Esquimalt Eleven Takes Jackson Cup

Scrappy Dockyarders Defeat Oak Bay In Final Match, 2-1—Rowe Outstanding

A scrappy Esquimalt soccer eleven annexed the Jackson Cup yesterday at Heywood Avenue Park by downing a spirited Oak Bay aggregation 2-1 in a steady rain that reduced the crowd to all but a faithful few. Half-time score was 1-0 for the winners.

At one time during the game two Mallard ducks settled on the playing field, found a convenient puddle and would have stayed but for the fact that play went through their resting place. Players, unfortunately, had to carry on in the mud.

Esquimalt opened with a rushing, fast-breaking attack that kept Oak Bay hemmed in for the first twenty minutes. Art Young gave Dockyarders the lead when he rammed home his own rebound on a solo rush through the middle. Paterson had to be good on several occasions before Bays untracked themselves and shook loose an attack. Wiseman shot straight at Rowe and Thompson beat the Esquimalt netminder only to have his shot hit the post. Esquimalt continued to press for most of the remainder of the period, but could not score.

The second stanza was almost all Oak Bay. Ferguson knotted the count before the half was ten minutes old. Wiseman hit the crossbar with a flick that beat Rowe. Dick Watson lobbed in a fine effort that Rowe miraculously cleared over the bar. Despite repeated pounding, the Esquimalt defence held and the redshirts surged down the field to fire a barrage at the Oak Bay citadel. Gordy Creed blasted what proved to be the winner into the rigging after most of the Esquimalt front line had made attempts from a hectic goalmouth scramble.

Wally Rowe saved his team constantly in the remainder of the game as Bays moved in with an attack that lasted until the final whistle. During the last twenty minutes the Esquimalt defence conceded at least a dozen corners, but kept its net clear.

Both elevens turned in some clean, fast soccer despite treacherous footing and greasy condition of the ball. Art Young, Gordy Creed and Wally Rowe were spark plugs for the winners, while Doug Laird, Al Denoni and Alan "Rookie" Wright were Oak Bay standouts. Art Searle handled the whistle.

Women's Cage Crown Won By Easterners

TORONTO, April 24 (CP) — The Underwood Trophy, symbolic of the Canadian senior women's basketball championship, was won by the Toronto Montgomery Maids tonight. The Maids defeated Cardston Shooting Stars, 27-22, to win their best-of-five series, 2-1.

The Maids, sparked by Madge Montgomery with nine points, ran ahead from the opening whistle. They had gained a 14-9 lead by half-time and romped further ahead in the third quarter to lead, 20-15.

The trophy was presented to the Toronto team by A. L. Irwin, president of the Canadian Amateur Basketball Association.

This is the second time the East has won the trophy. It was won last by Windsor in 1936.

Release Cup Draw For City Elevens

Pat Mulcahy, Island soccer commissioner, yesterday released the Victoria draw for Province Cup play.

Victoria West will be at home to Esquimalt on May 1 and Canadian Legion will entertain Oak Bay in the other bracket on May 8. Winners will meet in the Island final on May 15. All games will be played at Macdonald Park. Island titlists go straight into the British Columbia semi-final in a draw with top Vancouver elevens.

It Beats Me

By JIM TANG.

John Nenezich is still talking. Back in the W.I.L., but merely as a fill-in if President Bob Abel meant what he said, the self-assured little umpire will probably find himself in trouble again as the result of his latest oratory. One day Nenezich may realize it is not an umpire's place to talk for publication.

There was considerable furore last year when a Vancouver paper published some of Nenezich's remarks about Victoria in general and Manager Ted Norbert in particular. Apparently it did not strike Nenezich that this may have had something to do with the fact that the W.I.L. did not see fit to rehire him for the 1948 season.

Now he is at it again—and using the same medium to get his remarks in print. He frankly admits that Norbert is his particular hate, and that he does not like Victoria or Spokane. He prophesies there will be umpire trouble in the league this year because four new umpires are breaking in. He tells a story of how he evened up with Spokane by fining several players the night after the Spokane owner reportedly turned him in for playing cards in the afternoon.

A glance at the National League rules for umpires—rules which apply to all umpires—discloses these:

"Keep all personalities out of your work. You must be able to forgive and forget."

"No matter what your opinion of another umpire, never make any adverse comment regarding him either ON the field or OFF. To do so is more than a breach of ethics. It is despicable and ungentlemanly."

This brings back a conversation I had with the same Mr. Nenezich early last season. In between lauding his own ability—"I'm the league trouble-shooter, you know"—and criticizing Manager Norbert, he strongly intimated that the Victoria Athletics would get the worst of it as far as he was concerned as long as Norbert persisted in questioning his calls.

It is a matter of record that he made good on this. It is hardly the accepted method to enforce authority on the diamond.

For the record, Nenezich is NOT the senior W.I.L. umpire. Frank Dehaney has been appointed to that post. Nenezich, who has been in the W.I.L. longer than any current umpire, is back only because of a shortage of umpires at the moment. President Abel assured me at the opening game in Yakima when questioned about Nenezich's return that it was only a temporary measure. This corner joins with Victoria fans in hoping that President Abel was not just making an apology.

* * *

Random Harvest

One Vancouver writer has taken a dim view of **Victoria United's** action in withdrawing from further soccer competition, and has gone to bat for **Canadian Legion** as the city **Coast League** entry . . . **Reg Patterson,** business manager of the Athletics, intends to lodge a protest with **League President** Abel over **Umpire** Nenezich's latest indiscretion . . . **Nello Saggiani, Bill Cruz** and **Dick Powers,** who do not appear to be ready for Class "B" baseball, will be sent back to a lower league . . . **Henry Cotton,** ranking British golfer, states that **Lloyd Mangrum** is the best "swinger" he has seen in the United States . . . Few eyebrows were raised at the unexpected announcement that the race meet at **Lansdowne** would be run as usual . . . **Johnny Hooper** has been sent to **Beaumont** and is a regular along with **Bill White** in the Exporters' outfield . . . **George Schmees,** the hard-hitting **Spokane** outfielder, has been a Spring sensation with **Fort Worth** in **Texas League** . . . **Beans Marionetti** is back with **Oklahoma City** and playing second base . . . It looks as if the **Crimson Tide** could have used a few retired players to advantage this season . . . The A's have a bid in for another starting pitcher and a hitting outfielder, in addition to a first baseman.

* * *

GUESSING DEPARTMENT: **Vic Painter** to retain the championship at the Royal Colwood Golf Club and **Bob Morrison** to defeat Don Gowan in the final at the Uplands Golf Club. Standing to date—At bat 215, hits 148, batting average .688.

Former Rugby Stars Pictured Before Triumph

Above 18 players, most of whom have long since seen their best days, met and defeated Victoria's representative team, The Crimson Tide, to challenge Rugby match at Macdonald Park yesterday. Ex-stars, known as Ebb Tide, handed younger opponents 6-5 defeat. Match was in aid of injured players' fund and marked end of Rugby season. Shown in group, left to right, are: Front row, Fraser Shepherd (referee), Vic Murdoch, Fred Ranson, Buzz Anderson, Tom Dalzell (holding Sullichan Trophy), Joe Andrews, Scotty McDonald and Brant Murdoch; back row, John Rowland (manager), Harry Barber, Alex Carruthers, Campbell Forbes, Art Jukes, George Langdon, Frank Doheny, Jack Sparks, Doug Bray, Bob Mair, Bill Gornall and Dan Moses.

Ebb Tide Scores Upset; Downs Rep Fifteen, 6-5

Victoria's Rep team which was the surprise of British Columbia Rugby circles this season, found more than a match right in its own bailiwick yesterday when a team of former players defeated the Crimson Tide by a 6-5 score at rain-drenched Macdonald Park. And the losers were lucky the score against them was not greater.

The match was played under regulation rules with two exceptions. The Ebb Tide co-managers, John Rowland and Bill Gornall, were allowed three substitutes at random and the game was divided into four quarters rather than the usual two halves.

The oldsters lent two of their stars — Phil Salmon and Bill Van Druien—to the shorthanded Reps but still the latter couldn't pull the victory out of the fire.

In handcuffing the present day stars, the winners scored two tries to their opponents' lone goal.

Big 200-pound Jack Sparks scored winners' first try about midway through the first quarter when he plunged over near the flag following a smart movement started by Ebb Tide forwards. The difficult convert attempt was missed by Campbell Forbes, former Canadian Rep player and one of the stars of yesterday's match.

The red-jerseyed crew went ahead in the next frame when Winger John Hicks grabbed a clearance kick and drove over on a solo rush. Tom McKeachie booted the greasy ball squarely between the posts to give the Crimson Tide a 5-3 lead at the half.

Doug Bray was responsible for the winning try when he scooped up a loose ball and battered his way through a horde of tacklers, only to be dropped one yard from the line. George Langdon, however, kicked the sphere over and fell on it for the three points. Harry Barber missed the convert attempt.

Barber was probably the outstanding player on the field, his sure handling of the slippery ball being pretty to watch.

The Crimson Tide's backfield was surprisingly impotent even before George Biddle was carried off with a hip injury. Jackie Gibbs, also of the younger team, was the only other casualty. It should be mentioned that the Reps played two short part of the game.

The match, which marked the close of the local Rugby season, netted only a small amount for the injured players' fund due to the inclement weather. A banquet last night following the game, when presentations were made, officially closed the season.

Jim Mill, member of the champion Oak Bay Wanderers intermediate fifteen, was presented with the John Shepherd Memorial Trophy as the most valuable player to his team. Mayor Percy E. George made the presentation.

Haddad Picked For Ring Team

VANCOUVER, April 24 (CP).—British Columbia is the first to name a team for the Olympic Fund's Diamond Belt boxing tournament here May 7-8.

The members are Flyweight Len Walters, Bantamweight Bob Shires, Featherweight Frank Almond, Lightweight Eddie Haddad, Welterweight Lyle Kehoe, Middleweight Bill Brenner, Light-Heavyweight Jerris Jamel, and Heavyweight Ellio Ius. Haddad is from Victoria.

To date, Alberta and Manitoba have named five men, but Saskatchewan has not completed its eliminations.

Three prominent businessmen will underwrite the show, it was learned today. A. E. (Dal) Grauer, Victor Spencer and Austin Taylor have offered to guarantee the tournament $5,000.

The tournament will decide Western Canada's ring entrants in the Canadian Olympic trials.

K.V.'s TO HOLD BANQUET

K.V.'s Athletic Club will hold its annual banquet at the Strathcona Hotel on Saturday at 8 30 p.m.

All members are asked to pick up their tickets at 649 Yates Street not later than Thursday.

Abrams Announces Ring Retirement

CHICAGO, April 24 (AP).—Georgie Abrams, once ranked among the top-flight middleweights, has hung up his boxing gloves.

The decision of the 29-year-old Washington, D.C., boxer to retire was announced by his manager, Chris Dundee, after Abrams suffered a 10th-round technical knockout in the return of major boxing to Chicago rings Wednesday night, first bouts since the tragic death of Sam Baroudi, Akron, O., light heavyweight February 20.

Abrams' conqueror was the rough, tough Estonian, Anton Raadik. The result was a distinct upset since Abrams was rated a favorite, having beaten Raadik a year ago.

Sports Fixtures Today, Tomorrow

TODAY

Golf

1:30 p.m.—Junior button match at Victoria Golf Club.

8 30 a.m.—Club championship final at Uplands Golf Club.

10 30 a.m.—Club championship at Colwood Golf Club.

10 30 a.m.—Club championship semi-finals at Gorge Vale Golf Club.

Softball

3:00 p.m.—Douglas Tire vs Brentwood Aces, exhibition game.

TOMORROW

Baseball

8 00 p.m.—Spokane Indians vs Victoria Athletics, Royal Athletic Park. (Home opener for the A's.)

Temple Scores Speedy Fall Over Gracia

Wrestling fans were treated to a variety of entertainment at the Bay Street Armoury last night. In the first two bouts they saw fast, clean grappling and in the finale they witnessed some rugged action.

George Temple opened the final bout with one of the fastest falls on record. He came out fast, threw Chico Gracia for three quick body slams and gained the fall with a leg split inside of 15 seconds.

There was more action in the first three rows of seats in the third round than there was in the ring. The ex-bullfighter threw Temple out of the ring and went out to mix in a slugging bee with Temple amongst the spectators. He gained the tying fall with a body press but dropped the deciding fall after administering a spin when Temple rolled on top of the former matador to pin him to the mat.

Kiser and McLaughlan gave a crowd-pleasing performance of clean wrestling in the second bout, battling to a one-fall draw. Kiser missed a flying butt in the second round and McLaughlan fell on him for the first fall. He evened the match in the final round.

Al Szasz took a one-fall decision from the veteran Jack Campbell in the opener. Campbell had a step-over-armlock on his opponent but the hold backfired when Szasz rose up and stood Campbell on his shoulders.

Salem Retains W.I.L. Lead; A's Rained Out

HOW THEY STAND

	W.	L.	Pct.
Salem	[illegible]	1	[illegible]
Vancouver	4	2	.667
Spokane	[illegible]	[illegible]	[illegible]
Tacoma	[illegible]	2	.500
Wenatchee	4	5	.444
Yakima	[illegible]	[illegible]	[illegible]
VICTORIA	2	4	.333
Bremerton	2	4	.333

SALEM, Ore., April 24 (AP).—Salem's Senators stayed in the lead of the Western International League today by winning a second straight game over Yakima, scoring a 4-2 win behind Lefty Cal McIrvin's pitching.

McIrvin, making his first start of the season, scattered seven hits and fanned an equal number of batters to blank Yakima until the eighth inning. Yakima got its two runs on Larry Orteig's single with two men on base.

The Senators scored three times in the first inning on six straight bases on balls, and added their final run in the sixth.

		R	H	E
Yakima	000 000 020—2	7	1
Salem	300 001 00x—4	3	2

Batteries: H. Johnson, Pirack (1), Kittle (7) and Eastwood; McIrvin and McMillan.

Victoria at Tacoma, Vancouver at Spokane, Wenatchee at Bremerton, rained out.

Waiver Rule Has Rookie On Loop Tour

CHICAGO, April 23 (AP).—The complexities of baseball's waiver rule have rookie outfielder Larry Miggins of St. Louis Cardinals—for the moment—on a wild merry-go-round.

Within a week, 22-year-old Miggins was waived by the Cardinals, claimed by the Chicago Cubs, waived by the Cubs and claimed by the Cardinals.

All of this manoeuvring was an attempt by both the Cards and Cubs to shake Miggins loose for further minor league seasoning.

He was drafted by St. Louis last fall from Minneapolis of the American Association. As a drafted player, he must be waived out of the majors for minor league assignment.

The Cards still want to farm him out but the Cubs are ineligible for future claim.

Dillard Ties Record

DES MOINES, April 24 (AP).—Harrison Dillard, America's greatest hurdler, today raced to his 85th consecutive victory in the 39th Drake Relays.

Dillard, who aspires to wear the shield of the United States in the 1948 Olympic Games, thrilled a shirt-sleeved crowd of 15,000 spectators in Drake Stadium by streaking to victory in the 120-yard high hurdles in 14.1 seconds. This tied the record he set here a year ago.

Spokane Indians to Face Athletics Tomorrow in 1948 Baseball Opener

Reg Patterson, business manager of the Victoria Athletics, was last seen yesterday evening scanning the skies in an attempt to figure out what the weatherman had in store for him tomorrow, when the A's tangle with the Spokane Indians in the 1948 W.I.L. baseball opener in Victoria.

Despite unsettled weather, it seems certain that upwards of 5,000 paying customers will find their way to Royal Athletic Park to see for themselves what the current edition of the A's look like. Although the Norbertmen have got away to a poor start, they can not be sold short because of four losses to their first six games.

An added attraction for the first-nighters will be the appearance of the Spokane club. Buddy Ryan's experienced crew are generally favored to win the league championship and their line-up is much more settled at this stage of the race than most of the other W.I.L. clubs.

The Indians feature strong catching and pitching. Roy Younker and Bud Sheely, son of Earl Sheely, general manager of the Seattle Rainiers, divide the receiving chores. Both are experienced marksmen who have seen service in the Coast League.

On the powerful Spokane pitching staff are such proven hurlers as Bill Werbowski, Gene Babbitt, John Cordell and Frank Nelson. Werbowski was a Victoria nemesis last year and the other trio have all seen action in faster company.

Second-baseman Nelson and Shortstop Herrera have both played A.A.A. baseball and Edo Vanni, former Seattle outfielder, is another of Spokane's veteran array.

FAMILIAR FACES

While the Victoria line-up is far from set, city fans will see some promising players in action. Back from last year's club will be Righthanders Len Kasparovitch and Joe Blankenship and Babe Jensen. Lou Kubiak, who spent 1946 and 1947 with Salem is another player familiar to diamond followers here.

Of the new Athletics, Shortstop Jack Palmer, Centrefielder Archie Wilson, and Pitchers Larry Ward, Dick Walkingshaw and Del Owens are players to watch. Likely to start at second base is an improved Frank Cirimele, who was here with the A's two years ago.

Just who will get the starting assignment for Victoria depends on whether or not the A's get into action today at Tacoma. Ward and either Blankenship or Walkingshaw are the likely starters if today's twin bill goes. Either one of the trio is a possibility tomorrow.

Patterson was unable to announce the complete opening-day ceremonies last night but it will follow the usual pattern. League-president Bob Abel is expected and will participate in the ceremonies along with several other dignitaries. The respective managers will introduce their players to the fans and the ball game will be underway. The Victoria club has requested President Abel that the popular Frank Dehaney be assigned here for the first series.

Port Arthur Downs Barrie in Opener

Underdog Memorial Cup Finalists Hand Flyers Convincing Defeat

TORONTO, April 24 (CP).—Port Arthur Bruins moved out of a pre-game underdog position tonight to hand Barrie Flyers a convincing 10-8 defeat in the opener of their best-of-seven series for Canadian junior hockey supremacy. The teams meet here again Monday night.

The Bruins surprised the 12,075 fans by taking control of the game on the opening face-off. They were never threatened throughout the first two periods but Barrie roared back in the third to stage an amazing comeback and outscore the Lakehead boys, 5-2.

The Western champions jumped into a 2-0 first period lead then moved the count to 8-2 at the end of the second.

Rudy Migay, formerly of the Memorial Cup champion Toronto St. Michael's College team, was the big gun for Port Arthur with three goals. Shifty Danny Lewicki and Alfie Childs netted a pair apiece, while Dave Creighton, Fred Baccari and Bart Bradley counted singles.

Billy Barrett and Whit Mousseau paced the Eastern champions with two goals apiece, while Rusty Aitkin, Stan Long, Bruno Favero and Alfie Guarda each potted one.

Thirteen minor penalties were called, seven on Barrie and six on Port Arthur. Big Pete Durham of Bruins was the bad man of the night with four banishments.

Ottawa Gains Allan Cup Final

TORONTO, April 24 (CP).—The Eastern Canada senior hockey title went to Ottawa Senators today by reason of their 4-3 win over Hamilton Tigers. It was the sixth game of their series to qualify for a berth in the Allan Cup finals against Edmonton.

Senators sewed up the game in the final period. They wiped out a one-goal Hamilton lead on goals by Jack Irvine and Dagenais after the Tigers had taken an edge of the play in the second period. Franklin Mathers and Jack McLean set it up for Dagenais who beat Childs cleanly.

The Senators' reserve strength paid off in the game's final stages as the leg-weary Tigers couldn't keep up the pace. Childs kept the losers in the game with one of his best performances of the season. He turned back attack after attack in his usual unorthodox style.

In the final frame, Mathers took a tripping penalty and the shorthanded Senators were able to keep the puck in Hamilton territory. Just as Mathers returned Irvine tied it up by lifting the puck over Childs as the goaltender sprawled on the ice. Dagenais sneaked through the Tiger defence to sink Mathers' rebound for the winner.

The best-of-five series, prolonged by a tie game, leaves Ottawa with three wins to Hamilton's two.

San Diego Knocks Angels From Lead

LOS ANGELES, April 24 (AP).—Southpaw Tommy Seats stopped Los Angeles with a neat six-hitter today, giving San Diego's Padres a 6-2 victory and knocking the Angels out of a P.C.L. first-place tie with San Francisco.

		R	H	E
San Diego	[illegible]—6	11	0
Los Angeles	[illegible]—2	6	1

Batteries: Seats and Ritz; Lanfranconi, Baker (7), Adkins (8) and Navalnes.

		R	H	E
Sacramento	[illegible]	[illegible]	[illegible]
San Francisco	[illegible]—6	[illegible]	1

Batteries: [illegible]

		R	H	E
Oakland	310 110 000—6	10	2
Portland	[illegible]	[illegible]	[illegible]

Batteries: [illegible]

Hollywood at Seattle postponed, rain.

PAR COMPETITION

Mrs. R. Powell won the "A" class monthly par competition at the Uplands Golf Club. Mrs. R. L. Pocock took "B" class honors.

May Rejoin Victoria Athletics

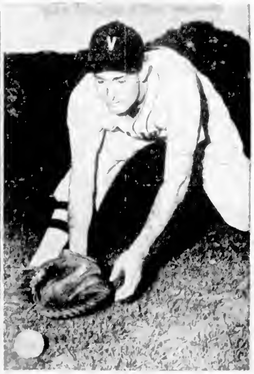

VIC BUCCOLA

FANCY-FIELDING first baseman who may be back for another season in W.I.L. with Victoria Athletics. Buccola, who won admiration of Victoria fans during 1946 season with his scintillating defensive play at gateway is still with Oakland Acorns but seeing little action due to presence of Nick Etten. Efforts are being made to get Buccola to plug obvious weakness on 1948 Athletics. Business-Manager Reg Patterson has high hopes that Oakland may be persuaded to option Buccola to A's. Final decision is expected early this week. Buccola appeared in 79 games with the A's in 1946, making 89 hits and scoring 38 runs in 215 trips. He batted in 51 runs and saved many more with his brilliant play in field. Although inability to hit Coast League pitching with regularity has kept him on Oakland bench, he should be able to improve on his .282 batting mark of two years ago. He would also add considerable speed and extra punch to club. Almost one-third of his hits in 1946 went for extra bases.

BASEBALL

FIRST GAME TOMORROW NIGHT

ATHLETIC PARK

SPOKANE INDIANS vs. VICTORIA ATHLETICS

2000 RESERVED GRANDSTAND SEATS STILL AVAILABLE FOR OPENING GAME

TICKETS ON SALE DAILY—9 A.M. TO 5 P.M.

DOUGLAS HOTEL — Pandora Avenue Entrance

GAME STARTS 8 P.M.

(Mail Orders Accepted) — Phone E 1644

Cubs Pull Out of Slump By Whipping Cardinals

By The Canadian Press

Chicago Cubs, who suffered two straight shutouts, came roaring out of their National Baseball League slump at home yesterday to whip St. Louis Cardinals 6-2, before nearly 29,000 fans. The Cubs collected four homers by Andy Pafko, Bill Nicholson, Cliff Aberson and [illegible].

Shoddy fielding and wildness on the part of three Philadelphia pitchers helped the Brooklyn Dodgers to walk to an 11-4 over the Phillies at Brooklyn. The Dodgers collected 10 hits including homers by Bruce Edwards and Arky Vaughan.

Making his first start of the year, Elmer Singleton held Cincinnati to five hits today as the Pittsburgh Pirates thumped the Redlegs, 7-1. Max West, a former Red, connected for a sixth inning homer to break a 1-1 tie and turn the tide for the Pirates.

The New York Giants were spearheaded to a 16-5 triumph over the Boston Braves by Whitey Lockman, who drove home seven runs on two triples and two singles.

In the American League, Cleveland's Indians continued on the unbeaten warpath by virtue of their 4-1 win over the Detroit Tigers, their third straight victory. Bob Feller, who fanned six men and had a three-hit shutout into the ninth, ran his streak of scoreless pitching to 17 innings before the Tigers scored their lone run.

The Washington Senators nosed out the Philadelphia Athletics, 3-2, for their fourth consecutive victory. The A's outhit the Senators, 10-7, but the Washington pitcher Early Wynn staved off trouble in every inning except the second.

The New York Yankees ended a three-game losing streak as Allie Reynolds pitched the champs to a 7-2 victory over the Boston Red Sox. Reynolds yielded nine hits, including Ted Williams' second homer of the season and the 199th of his career.

NATIONAL LEAGUE R H E
St. Louis 000 200 000—2 8 5
Chicago 200 100 11x—6 8 0
Batteries: Brazle, Papai (6) and Wilber; Chambers and McCullough.

[illegible]
Batteries: Dobernic, Judd (4), Erautt (7) and Seminick; Lanen, Barney, Sloat (3), Palica (3) and Edwards, Bragan (7).
R H E
Pittsburgh 000 012 004—7 8 1
Cincinnati 100 000 000—1 5 1
Batteries: Singleton and Fitzgerald; Hughes, Peterson (7), Lively (8), Nelcombe (9) and Mueller.
R H E
New York 005 300 044—16 13 3
Boston 100 500 100—5 13 1
Batteries: Jansen, Beggs (4), Hallett (4), Hartung (4), Trinkle (9) and Cooper; Beazley, Lyons (3), Bickford (4), Hogue (5), Shoun (8), Wright (8), Martin (9) and Masi.

AMERICAN LEAGUE R H E
Cleveland 000 002 011—4 8 0
Detroit 000 000 001—1 3 1
Batteries: Feller and Hegan; Houtteman, Overmire (8) and Wagner.
R H E
Washington 002 000 100—3 7 0
Philadelphia 020 000 000—2 10 0
Batteries: Wynn and Evans; Marchildon and Rosar.
R H E
Chicago 001 000 030—4 8 0
St. Louis 200 040 00x—6 15 2
Batteries: Haynes, Goodwin (3), Caldwell (3), Moulder (7), Pearson (8) and [illegible]; Robinson, Papai (?), Dreisewerd (8), Stephens (8) and Moss.
R H E
Boston 000 100 010—2 8 3
New York 100 100 01x—7 9 2
Batteries: Dobson, Carnell (8), McDermott (7) and Tebbetts, Batts (8); Reynolds and Niarhos.

N.Y. Sports Palace to Get "New Look"

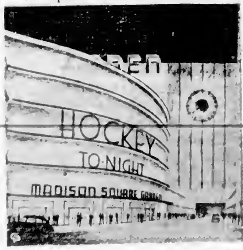

Above is sketch of main entrance to proposed new Madison Square Garden in New York City. Construction should begin shortly now that Governor Dewey has signed bill authorizing investment of $25,000,000 in one of continent's largest exposition halls and sports arenas.

City Elevens Split In Juvenile Finals

ONE Victoria juvenile soccer club captured a provincial title, another fell by the wayside and a third played to an overtime tie at Vancouver yesterday.

A telegram from Coach Herb Wetherell informed The Colonist last night that his Pacific Meat club had lifted the Division III title, but the score was not announced.

Tillicums Island Division IV [illegible] bowed in defeat, dropping a 4-1 decision to Price's Monarchs.

Balmoral Thistles and Kerrisdale played to a 2-2 overtime tie in the Division V final. The teams will meet here next Saturday in a replay.

Rifle Arms Not Confined To Ruth's Era--Lardner

By JOHN LARDNER

NEW YORK, April 24.—One of the mild complaints Mr. George H. Ruth had to make recently about today's game of baseball is that the outfielders do not throw as they used to. The past is always said to look rosier to old-timers, which is the club the Babe now admits he belongs to, and he may be remembering the arms of yesterday as stronger than they were, but his vote deserves consideration.

The Babe was perhaps a little spoiled in his heyday. He broke in with a ball team—the Red Sox—which had an outfield composed of Tris Speaker, Harry Hooper, and Duffy Lewis. When he himself became an outfielder, he was one of the better throwers, at least for a time, and in the Yankee orchard with him roamed Bob Meusel, whose only throwing weakness was that he sometimes knocked the catcher's head off the plate, thus nullifying the putout.

Maybe there is a tendency nowadays not to develop long-throwing outfielders so much, since a single extra base for the runner is not so important as it was in the tight baseball of earlier times. I doubt it, though. The ball was lively and the game wide-open when Ruth and Meusel threw in the outfield. The same era produced throwers like Johnny Mostil, Mike Kreevich, Chick Hafey, Mel Ott, and Paul Waner.

Also, there are throwers around today. My guess is that the Babe, restricting his baseball visits to the Yankee Stadium in the last few years, has missed a few of them.

GOT BY ON REPUTATION

One he has seen quite a bit of is Joseph DiMaggio, one of the really good throwing outfielders of this day and age—so good, in fact, that last year, with his arm secretly sore, he got through the season on just his reputation. But the DiMaggio family is loaded with throwers. Both Dominick and Vincent, when the latter was up, contributed strong arms to the big leagues.

Alongside Joe DiMaggio is one of the best left-handed throwing outfielders in a generation, Tommy Henrich. Alongside of Dominick, up in Boston, is a curious phenomenon by the name of Theodore Williams, who hits so well and fields so nonchalantly that his throwing talent is generally overlooked. This throwing talent of Theodore's is not sensational, but it puts him well above the average—once he has hold of the ball. His throws are pretty strong, they are always straight, and I have seldom seen him throw to the wrong base.

ENOS SLAUGHTER RATES

Carl Furillo, of Brooklyn, is a good throwing outfielder. The word is that Larry Doby of Cleveland, [illegible] players. I suppose the two most glamorous tossers of the moment are National Leaguers — Enos Slaughter of the Cardinals and Willard Marshall of the Giants, the one a veteran near the end of the road, the other a bright and rising star.

Slaughter has made great throws at great moments, including key spots in two World Series. Without having seen Duffy Lewis, or having watched Hooper or Speaker at their peak, I would say that Slaughter ranks with the best—in spite of one weakness to which he admits himself. When there is a play at the plate, Slaughter always throws there, even when the putout looks impossible and a throw to a base might be sounder tactically.

"I always have, and I always will," says this determined character. "It's all or nothing with me."

My own nomination for the best throwing outfielder now in action is Marshall. I wish the Babe would make a trip to see him some day. He is worth the attention of this [illegible].

LONDON (CP)—About 11,233,500 receiving licences now are held by radio listeners in Britain and Northern Ireland. The number includes 43,500 television licences.

INGOLDISTHORPE, Norfolk, England (CP)—An egg weighing six ounces, 7½ inches in circumference and 4½ inches long was laid by a nine-month-old pullet.

Czech Net Body Asks Players Be Sent Home

PRAGUE, April 24 (AP)—Sokol, the Government-controlled central athletic organization, today asked the Italian Tennis Federation to bar Jaroslav Drobny and three other Czech players from further tournaments in Italy and send them home to Prague.

Dr. Josef Bertl, secretary of the Czech Tennis Federation, wired the Italian federation the order upon instructions from the central body.

Drobny, Vladimir Cernik and Milan Matous, members of the Czech Davis Cup team, and the woman star, Helena Straubeova, were scheduled to play in Palermo, Sicily, today and tomorrow.

The drastic action was taken by Sokol, Bertl said, because Drobny and Cernik had failed to keep an engagement to play in Budapest yesterday. The other two players were not exempted from the order, although they were not scheduled for Budapest.

At Mondello, Sicily, where they were staying, the Czech stars told a reporter early today that they intended to return here in ten days to be in training for Davis Cup play. They are scheduled to play Brazil in Prague, May 8-10.

Sport Roundup

By HUGH FULLERTON, Jr.

NEW YORK, April 24 (AP)—Looks as if the Wood Memorial would be run at Jamaica today merely to decide which horse might run third in the Kentucky Derby—and, of course, for a little matter of 40,000 bucks . . . now that Coaltown has proved he can run a distance there doesn't seem to be any way of stopping the Calumet entry . . . At Hialeah last Winter, Handicapper John Campbell refused to pass judgment on Coaltown until "some horse comes up beside him and looks him in the eye"—which is a horseman's way of saying a horse has met a real challenge . . . But how can they look him in the eye if they can't get near enough?

FULL OF PEP

Broadway Johnny Cox, the New Orleans boxing press agent, is boosting Featherweight Champion Willie Pep as the equal of Abe Attell and Johnny Kilbane (maybe because Pep is due to fight in New Orleans this Summer) . . . But Johnny gives some good reasons—the leading contenders who have fallen clear down the ladder after Pep got through with them . . . Former Champ Chalky Wright, Phil Terranova, Sal Bartolo and Jock Leslie all faded out after being manhandled by Willie and the most recent challenger, Humberto Sierra, looked bad in his next appearance after being stopped by Pep.

WEAK-END NOTES

Luke Appling, White Sox veteran third baseman, is proposing himself as president of the "I Hate Night Baseball" Lodge since Stan Hack is out of the majors . . . Says Appling: "Stan hated it, but not any more than old Luke." . . . Gosh, we thought they both were old enough to stay out after dark.

Mainland Horse In Easy Victory

SAN MATEO, Calif., April 24 (AP)—Taking command at the first turn and leading all the way, Mafosta won the $10,000 added San Mateo Handicap at Bay Meadows today by two lengths.

The time for the mile and one-sixteenth was 1:42 4-5.

The race was regarded as a preview of the $50,000 added mile and one-eighth Bay Meadows Handicap scheduled for a week from today and Mafosta showed his heels to his chief rivals for what will be the richest event of the meeting. Mafosta is owned by the Montrose Stables of Vancouver, B.C.

Ambles finished strong in the stretch to take second but could not gain on the leader. Miss Doreen ran third and Hank H was fourth.

Scots, Reds Play to 3-3 Draw In First Match of Playdowns

VANCOUVER, April 24 (CP).—Although they dominated play for the majority of the 90 minutes Frank Hunter's North Shore Reds today considered themselves rather fortunate in having gained a 3-3 draw with St. Andrews here Saturday in the opener of a best-of-three series for the Coast Soccer League championship.

Faced with a 3-1 deficit going into the final seven minutes of play, the Reds suddenly came to life, rapping in a pair of counters within a minute to gain the draw. Second game in the series goes Wednesday night, with the third slated for next Saturday.

North Shore spent most of the afternoon firing away at the Scots' net, but some spectacular work on the part of Goalie Bobby Newbold and a stubborn defence held them at bay until the closing stages of the tilt.

Played in a steady drizzle the greater part of the day, which made the field a sea of mud, neither team was able to flash its usual form and as a result the contest was more of the kick-and-run variety.

Neither side was able to score in the first half, though the Norsemen missed enough opportunities to win their next ten games.

Scots' left winger, Cece Goodheart, opened the scoring when Reds' netminder, Ian Mackay, who had a poor day, pulled in his twisting corner at 7.29.

Ambler evened matters ten later, heading Brown's rebound into an open net.

Don Matheson put the Scots back the lead 21 seconds later. Fullback Harry Anderson then sliced Jimmy Greig's cross into his own net, giving St. Andrews a commanding 3-1 edge.

Then, when all seemed lost, Ambler and Brown came through with a pair of quick counters to even the score and force at least a third game.

Carpet Bowling

Results of matches played in the Capital City and District Carpet Bowling tournament last week follow:

Open doubles: Drummond and Thomas 18, Bridges and Cruickshank 10; Drummond and Thomas 22, Whittle and Greenslade 17. Triples final: McKenzie, Williams and Mare 16, Colvin, Griffin and Pannell 13. Mixed doubles final: W. Cull and Mrs. A. McMillan 28, G. Cruickshank and Mrs. Griffin 16. Singles: J. Whittle 21, G. Cruickshank 19; T. Bridges 21, L. Greenslade 8; H. Bates 21, J. Whittle 13.

Games to be played this week follow:

Monday: Birney Cup doubles, McKenzie and Williams vs. Cull and Shepherd, Drummond and McMillan vs. T. Bridges and W. Bolton.

Tuesday: Bolton, Sheppard and Merriman vs. White, McMillan and Jenkins, W. E. Colvin vs. H. Bates.

Wednesday: Byng Shield play-off, Beadles (R. McKenzie, skip) vs. Mount Tolmie (T. Bridges, skip). Virnia Cup doubles, Manson and Greenslade vs. Bates and Pannell.

Thursday: Birnie Cup doubles, Colvin and Lead vs. Williams and Merriman.

Friday: Singles final, T. Bridges plays winner of Bates vs. Colvin.

Burnside Bowlers Mark Anniversary Of Club Saturday

Saturday marks the 25th anniversary of the opening of the Burnside Lawn Bowling Club. To celebrate the occasion, the club invites residents of the district and anyone interested to attend the season's opening.

To foster and encourage the game of lawn bowling the green will be open for play Monday, Wednesday and Friday nights at 7 o'clock, and Saturday and Sunday afternoons at 2 o'clock each week in May to any one interested in learning the game. Bowls will be supplied by the club, but those interested are asked to bring their own canvas or rubber soled shoes. Members will be on hand to welcome beginners and to give instruction on the game.

This is a goodwill gesture by the club. It is hoped that a few will be sufficiently interested to eventually fill vacancies in the club membership.

Further information may be obtained by phoning G 1241 or G 7456 or by communicating with the secretary at the clubhouse.

My Request Earns Louisville Trip

NEW YORK, April 24 (AP)—Ben Whitaker's My Request turned on the steam in the stretch today to trim ten other three-year-olds in the 24th running of the Wood Memorial before 46,771 persons at Jamaica.

A 40-to-1 shot, C. V. Whitney's Mount Marcy, was second, while King Ranch's Better Self finished third.

Made the even-money favorite in the field of Kentucky Derby eligibles, My Request earned himself a trip to Louisville and Derby classic next Saturday by turning in a sparkling performance.

He sped the mile and one-sixteenth in 1:40 1-5 and rewarded his backers with $4, $3.20 and $2.40 for $2.

My Request, picking up $34,800 for his victory, will be shipped Monday to Kentucky.

Intermediate Cup Games Rained Out

Province Cup matches scheduled for city intermediate soccer elevens yesterday were washed out, according to Ted Westover, secretary of the local association.

Matches will be postponed until Thursday at the same parks at 6:45 p.m.

Baseball Standings

NATIONAL LEAGUE	W	L	Pct
St. Louis	3	2	.600
Philadelphia	3	2	.600
Brooklyn	3	2	.600
New York	3	2	.600
Cincinnati	3	3	.500
Pittsburgh	[illegible]	[illegible]	.400
Chicago	[illegible]	[illegible]	.400
Boston	1	4	.200

AMERICAN LEAGUE	W	L	Pct
Cleveland	3	0	1.000
Washington	4	1	.800
Philadelphia	3	2	.600
Detroit	3	2	.600
St. Louis	1	1	.500
New York	2	3	.400
Boston	1	4	.200
Chicago	0	4	.000

COAST LEAGUE	W	L	Pct
San Francisco	16	9	.610
Los Angeles	16	11	.577
Oakland	13	10	.560
San Diego	14	13	.520
Portland	11	13	.478
Sacramento	8	10	.432
Hollywood	9	12	.400
Seattle	8	16	.400

Racing Results At Garden State

FIRST RACE—			
Narragansett	10.00	10.00	10.00
Judy H		4.20	3.20
Miss O'Gillis			7.00
Scratched: Vinita D, Next Morning			
SECOND RACE—			
Tassi	214.40	10.00	34.00
Abiel		4.00	3.40
Water Clock			7.40
THIRD RACE—			
Rasa	17.30	28.00	43.80
Honeyhalos		9.00	6.00
Ulsney			3.80
Scratched: Vogel's First, Anchoress			
FOURTH RACE—			
Blue Peter	114.60	10.00	12.00
Mr. Jay		3.80	6.40
Garetta			8.40
Scratched: Rockwood			
FIFTH RACE—			
Double Jae	10.20	13.40	12.00
Time Rise		14.00	8.00
Elpis			6.30
SIXTH RACE—			
Patchey	24.30	16.40	13.60
Justice		20.00	11.00
Recora			3.30
SEVENTH RACE—			
High Trend	27.30	14.60	20.20
Broad Gift		10.30	3.00
Staurill			3.00
Scratched: Naval Base			
EIGHTH RACE—			
Ile Relie	111.00	10.60	14.70
Blatert		11.00	3.60
Dare's Boy			3.00

OVERNIGHT ENTRIES

FIRST RACE—Mile and one-sixteenth

Well Informed	110	aRingmaster	111
Theatre Red	111	Temeru	133
Dennis Dove	108	Gaucer	116
Quiet Abel	111	Hard Blast	120
Galdina Henley	111	Meane Ray	118
Rose Bud	110		

SECOND RACE—Four and one-half furlongs

Tennessee	117	Hand Maidyn	117
Flying Nun	117	Sky Pattern	117
Marner Kay	117	Lady Alice	110
Miracle Red	117	Hypertension	117
Kidded	117	Indus	117
Superex	117	Lapis Lazuli	110
Fioria	117	Entry	
Thy	117	Entry	
Wilhelmine	117	Entry	
Sub	117		

THIRD RACE—Six furlongs

The Cones	100	Liquid Ranch	110
Little Bengy	111	Vera Connelly	107
Black Tempest	113	Sie Roum Nae	118
Sir Imp	110	Amber Doll	100
Ardent Miss	110	Brave Play	103
Red Scout	111	Mama Pule	117
Wits End	113	Bexue Nurse	106
Expendable	117	Namoose	100

FOURTH RACE—Six furlongs

Dolmore	117	Tararo Milkman	111
Airmede	118	Royal Foot	113
Imbert	100	Gloves Buckle	100

FIFTH RACE—Six furlongs

Brown Fox	113	Caveta	113
Lucky Devil	111	Prat Tuck	118
Regalon	113	Debendura	111
Not Very Much	110	Entry	
Strawaddy	113		

SIXTH RACE—Six furlongs

Happy Hoodlum	100	Grand Actress	110
Between Miss	118	One Only	109
Count Did	110	Semper Avanti	110
Busetene	110	Twenty Knots	118
Pilates Miss	109	Dove Shoot	110
Bullhead	113		

SEVENTH RACE—Mile and one-half

Burre Pea	110	Captain Kidd	107
That's Him	118	Maudeaus	130
Graymar Royal	111	Rick Kynny	114

EIGHTH RACE—Mile and one-sixteenth

Pagrecy	111	Deaupage	111
Broadloom	118	Winged Noele	110
Bolata	110	Endsa Mary B	114
Afiry	118	Mibill B	110
Blue Frost	111	Strouls Blake	114
Liberty Head	110	Aboko	110

Racing Results At Bay Meadows

FIRST RACE—			
Quien Es	18.10	14.00	10.00
Valdina Peer		12.30	8.10
Pacoima Lad			8.00
Scratched: Sterling Hope, Esparto, De Golly, Spinaur			
SECOND RACE—			
Teel Ceaser	114.00	87.00	00.00
Healers Girl		0.00	5.80
Top Lift			18.00
Scratched: Sir Bonny, Gold Harry T.			
THIRD RACE—			
Patrol Judas	58.00	14.20	10.10
Warta Nymph		8.20	3.80
Newebral			3.00
FOURTH RACE—			
Four Six One	03.00	00.00	22.50
Optimisto		4.20	3.00
Letumeum			8.08
Scratched: Rude Roman, Black Freda			
FIFTH RACE—			
Emergency Coat	022.50	35.00	00.40
Hat Pair		30.00	12.50
Naoil			16.00
Scratched: Chaste Goal			
SIXTH RACE—			
Why Alibi	110.00	19.10	8.70
Overfaal		7.00	4.00
Bradentown			4.00
SEVENTH RACE—			
Malmais	54.30	18.00	18.10
Ambla In		3.00	0.18
Miss Derren			8.10
Scratched: Huymeabmad, Pawann, Paper Bay			
EIGHTH RACE—			
Valdina Andra	12.30	14.84	24.20
War Sean		11.84	0.92
Raigha Agent			0.20
Scratched: Gallahue			

Foresee Tight Race in "A" Softball; Western Champions Almost Intact

Prospects of a tight race in the senior "A" softball league are bright. A review of the tentative line-ups gives one the impression that Douglas Tire, Brentwood Aces and the team managed by Lloyd Jones will battle down the stretch to the pennant.

Jim Lackie, perennial pennant winner, is guiding the Douglas Tire nine. He has the majority of his Esquimalt Meat Market club, Western Canada champions last season, intact and has added extra strength. The entry of the Navy in the league has deprived him of his ace hurler, George Kinch, who will be serving them up for the Sailors this year, but this loss will be offset with the acquisition of Ken Gunter, leading pitcher for Douglas Tire last season.

More speed has been added to the infield with the signing of Toad Garnet, flashy gardener with Ciro's in 1945 and 1946, and punch at the plate has been added in Henry Harris, catcher for Douglas Tire last season. Veteran Stan Tenning, who hurled for Bluebirds last year, will be Lackie's second starting moundsman. Don Robinson, popular baseball player, will battle it out with Bill Raftery for the third base position. Holdovers from the Meat Market nine, in addition to Raftery, are Gar Taylor, Chick Newman, Vic Dale, Ray Byers, Dusty Mair, Leon Hall, Tom Duncan and Albert Ellis.

BRENTWOOD A THREAT

Brentwood Aces, managed by Ross Knott, will field practically the same squad which was defeated in the final by Esquimalt last season. The Aces are a team that is never broken, always fighting till the last out. The Benn brothers—Ronnie, Phil and Bill — Slater, Wilson, Jimmy Turner, "Whitey" Turner, and Kilshaw, back up a pitching staff of Brian Sluggett, Ray Hough, Johnny Furmeston and manager Knott.

Lloyd Jones has added extra strength to last season's Army, Navy and Air Force Vets club which staged a late season winning streak. Pitching help has been secured in the addition of Joe Bryant, who hurled for Douglas Tire last year. Several members of last year's Bluebird and Douglas Tire nines have been added to round out a squad to be reckoned with in the pennant chase.

NAVY STRENGTH UNKNOWN

The Navy team is a big question mark. No line-up has been released by the Navy officials, except that George Kinch would be the leading moundsman. Kinch pitched a ship's team to victories over California clubs during a recent cruise.

Scotty Robinson is handling the Bluebirds. He is fielding a young team that played as Dominion Meat Market in senior "B" company last year, and has to be proved in senior "A" play. The tentative line-up includes Bob Prior, catcher; Cliff McKay, first base; Tommy Johnston, second base; Ronnie Howard, shortstop; Bob Embleton, third base, and Bill Dicks, Stan Wiseman, Ken Bendall and Dave Paterson, outfielders. Hurlers listed are Jimmy Chan, Michael Tifnshi and George Kay.

Some idea of the strength of this year's teams will be gained from a pair of exhibition games to be played today. Bluebirds will meet Langford while Douglas Tire will oppose Brentwood Aces at Central Park at 2 p.m.

Stan Johnstone Heads Church Softball Loop

Stan Johnstone was elected president at a meeting of the Church Softball League on Thursday.

It was decided to run two divisions, a junior section for players 12 and under, and a senior section for those 17 and under. Entries are to be filed by May 4.

Any church or boys' club teams wishing to enter are requested to have representatives at the next meeting at the First Baptist Church on May 4 at 7.30 p.m. Clubs may register 15 players.

Baseball Broadcasts
CJVI 900 on Your Dial

TED REYNOLDS
At the "Mike"

SCHEDULE OF BROADCASTS
– 10:45 NIGHTLY –
SATURDAYS, 2 P.M. – 8 P.M.

Broadcasts Sponsored By
the MOORE-WHITTINGTON LUMBER COMPANY LIMITED

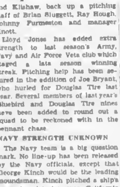

DENTS
Really Removed

We remove Auto Body and Fender dents—in fact, not just "to all appearances." We do our expert repair work on the sheet metal itself. We never trust to paint and "camouflage" for concealing the damage. Our work stands up—long as the car itself! Costs no more. Why take less?

McLEOD LUMSDEN MOTORS LTD.
PLYMOUTH CHRYSLER FARGO
865 YATES PHONE G 1144

DRIVE IT PROUDLY!
YOUR OLD CAR LIKE NEW
PAINTING, SIMONIZING, WASHING
BEAUTIFULLY REFINISHED YOUR CAR WILL BE A PRIDE TO DRIVE
NO JOB TOO LARGE OR TOO SMALL. ALL WORK GUARANTEED AS ESTIMATED
MOONEY'S AUTO BODY SHOP
[illegible]

BRAKES DEPEND ON BRAKE LININGS

HAVE YOUR RAYBESTOS DEALER
PULL-A-WHEEL
AND BE SURE!

SERVING VICTORIA FOR 86 YEARS

S.Q.V.
at "W.&J."

We speak, of course, of the STYLE, the QUALITY, the VALUE that is the hallmark of every purchase at W. & J. Wilson's. In particular we would call your attention to the ENGLISH FLANNEL SUITS, in double-breasted and single-breasted models that have just arrived. Just the weight for the warmer weather ahead and meticulously tailored in smart grey. Among the new arrivals are the new "ROLLAWAY" HATS by CHRISTY'S of London. Featherlight, they come in greys, browns and greens, typifying the style and quality inseparable from Wilson's.

W. & J. WILSON
CLOTHIERS
SINCE 1862

1221 GOVERNMENT STREET

Manchester United Wins Prized Association Cup

LONDON, April 24 (Reuters) — Manchester United won the coveted Football Association Cup before 99,000 soccer fans at Wembley Stadium here today when they downed Blackpool, 4-2. Blackpool led at half time, 2-1.

It was the first time in 39 years that Manchester United reached the Cup final. Their previous Cup victory was in 1909 when they defeated Bristol City, 1-0.

In royal blue shirts and white shorts, Manchester played a fast dazzling game but only managed to win the Cup by sheer stamina after being one goal down at half time.

It was one of the most thrilling finals seen at Wembley for years and both teams won not only hysterical applause from their supporters, but excited approval from the King and Queen, Princess Margaret, Prime Minister Attlee, and other Government leaders.

Manchester were the heroes of the day but Blackpool, in contrasting white shirts and black shorts, gave them a tough fight for three-quarters of the game.

Blackburn, Grimsby Relegated; Birmingham, Newcastle Go Up

LONDON, April 24 (Reuters) — While main interest centred in the Football Association Cup final other football clubs today battled to hold their positions in the league standing.

Arsenal, already assured of the league championship, drew 0-0 with Manchester City. Blackburn Rovers, in spite of defeating Sheffield United 4-0 will be relegated to the Second Division next season. Grimsby, defeated 3-1 by Charlton, also drops down into the Second Division.

Birmingham assured themselves of the Second Division championship by drawing 0-0 with Sheffield Wednesday and will be accompanied into the First Division by Newcastle, which drew 1-1 with Tottenham Hotspur. Doncaster Rovers, losing 2-0 to Luton Town, and Millwall, which defeated Coventry City 6-2, both are relegated to the Third Division.

Queen's Park Rangers strengthened their claims to the Third Division Southern honors beating Newport County 1-0. But Bournemouth defeating Bristol Rovers 2-1, still retain a slender chance. With two matches to play, Queens Park Rangers lead by four points.

In the battle for Third Division Northern honors, Rotherham United were beaten 3-0 by Lincoln City. Each now has one match to play, with Lincoln holding a one-point lead.

Only four games were played in the Scottish League Division "A." East Fife stayed at the head of Scottish League Division "B," defeating Albion Rovers 4-1.

LONDON, April 24 (Reuters) — Results of soccer games played today in the United Kingdom.

FOOTBALL ASSOCIATION CUP

Blackpool 2, Manchester United 4

ENGLISH LEAGUE
FIRST DIVISION

Aston Villa 2, Liverpool 1
Blackburn Rovers 4, Sheffield United 0
Chelsea 0, Burnley 2
Derby County 2, Preston North End 1
Everton 0, Portsmouth 2
Grimsby Town 1, Charlton Athletic 3
Huddersfield Town 0, Stoke City 0
Manchester City 0, Arsenal 0
Sunderland 3, Middlesbrough 0
Wolverhampton Wanderers 1, Bolton Wanderers 0

SECOND DIVISION

Bradford 3, Barnsley 2
Bury 0, Leicester City 3
Cardiff 0, West Bromwich Albion 0
Chesterfield 1, Fulham 0
Doncaster Rovers 0, Luton Town 2
Millwall 6, Coventry City 2
Nottingham Forest 1, Plymouth Argyle 1
Sheffield Wednesday 0, Birmingham City 0
Southampton 2, Brentford 1
Tottenham Hotspur 1, Newcastle United 1
West Ham United 2, Leeds United 1

THIRD DIVISION SOUTHERN

Aldershot 1, Bristol City 1
Brighton and Hove Albion 1, Notts County 3
Bristol Rovers 1, Bournemouth and Boscombe 2
Crystal Palace 2, Reading 1
Northampton Town 4, Ipswich Town 0
Norwich City 1, Swansea Town 2
Port Vale 1, Exeter City 1

Queen's Park Rangers 1, Newport County 0
[illegible] Town 0, Leyton Orient 1
Torquay United 3, Walsall 2
Watford 2, Southend United 2

THIRD DIVISION NORTHERN

Chester 2, Stockport County 2
Crewe Alexandra 3, Hull City 1
Darlington 0, Rochdale 0
Gateshead 3, New Brighton 1
Hartlepools United 2, Southport 0
Mansfield Town 1, Bradford City 1
Oldham Athletic 1, Wrexham 4
Rotherham United 0, Lincoln City 3
Tranmere Rovers 0, Halifax Town 1
York City 0, Barrow 5

OTHER MATCHES

Carlisle 1, Dunfermline 8
[illegible]
Cowdenbeath 0, Celtic 3

SCOTTISH LEAGUE
"A" DIVISION

Falkirk 1, St. Mirren [illegible]
Morton 1, Queen of the South 1
Motherwell 1, Rangers 1
Queen's Park 0, Hearts 0

"B" DIVISION

Albion Rovers 1, East Fife 4
Dumbarton 3, Alloa Athletic 1
Raith Rovers 6, St. Johnstone 1
Stenhousemuir 3, Dundee United 0

INTER-LEAGUE MATCH

League of Ireland 0, Scottish League 3 at Dublin

High School Loop Opens on Tuesday

The Girls' Inter-High School Softball League will start this week, with opening games at Vic High, Mount View and Oak Bay on Tuesday at 3 30 p.m.

The complete schedule follows:

April 27—Vic High Blacks vs. Mount Douglas at Vic High; Mount View vs. Vic High Golds at Mount View; Oak Bay vs. Esquimalt at Oak Bay.

May 4—Vic High Blacks vs. Oak Bay at Vic High; Mount Douglas vs. Vic High Golds at Mount Douglas; Esquimalt vs. Mount View at Esquimalt.

May 18—Esquimalt vs. Vic High Blacks at Esquimalt; Mount View vs. Mount Douglas at Mount View; Vic High Golds vs. Oak Bay at Vic High.

May 25—Mount View vs. Vic High Blacks at Mount View; Vic High Golds vs. Esquimalt at Vic High; Mount Douglas vs. Oak Bay at Mount Douglas.

June 1—Vic High Blacks vs. Vic High Golds at Vic High; Oak Bay vs. Mount View at Oak Bay; Esquimalt vs. Mount Douglas at Esquimalt.

Believe It or Not! by Ripley

Please address all queries to Cartoonist Ripley, c/o King Features, New York City, N.Y.

Auto Race Fans Assured Of Gala Opener May 1

Fans can look for better racing, more cars, and improved conditions when they visit Langford Speedway—Canada's only paved track—when it opens for the season on Saturday, May 1.

Bruce Passmore, speedway owner, announces that a new lighting system has been installed, alterations have been made to the grandstand and a new fence has been put around the three-furlong track.

Racing will be held every Saturday from May 1 until September 25, weather permitting, with special events scheduled for May 24 and July 1. One of the additional entertaining features is the local musical group, The Home Towners, who have composed a special theme song to be played over the P.A. system called "The Langford Speedway Blues."

Once again fans will be treated to performances by the best car drivers in the Northwest, including the enthusiastic band of local throttle pushers, who in recent years, have taken the bulk of the prize money.

The ability of the Victoria drivers to hold their own in the toughest competition has been amply proven by victories of Pike Green, Digger Caldwell and Dave Cooper in meets held south of the line during recent years.

The local drivers have been active in garages and backyards, priming their hotrods for the opening day's events. One of the chief objectives of drivers this year will be the handsome prize of $250 offered to the throttle-thumper who first breaks the track record of 16 seconds flat.

The top car at the speedway last year, George Davis' No. 1, which Digger Caldwell piloted to many triumphs, has been practically rebuilt during the Winter months.

A new car to the Langford oval will be the special piston job owned by Jack and Harry Greenwood which also incorporates the use of hydraulic brakes.

Howard Stanley is replacing the motor in his "Flying Saucer." A newcomer to racing is Harold Brown, now owner of No. 21 car, entered last year by Jack Patterson. Burg Eng, daredevil Chinese driver will sport a new car.

Among the American drivers competing Saturday will be Del Fanning, whose car now has the big No. 1 insignia due to his ranking as P.N.W. champ of the United States. Gene Fanning, his brother, Zeke Zeigler, Pike Green, and Chuck Horne are others. It is hoped to have popular Buddy Green of Victoria pilot car No. 15, nicknamed "The Molar," which is slated to be shipped to Victoria from Seattle.

Schools Plan Track Meet Here May 21

Plans for the annual Greater Victoria inter-high school track and field meet took another step towards completion when the co-ordinating committee of both girls' and boys' Inter-High Sports Councils met recently to discuss preliminary details.

Six schools will compete in the meet on the afternoon of May 21 with Victoria, Oak Bay, Esquimalt, Mount View, Mount Douglas and Central Junior high schools providing the entries. Students whose sixteenth birthday had not yet arrived on January 1 of this year will be classed as juniors. All others must enter senior competition.

This year, for the first time, entries from the gentler sex will swell the list of competitors to such a point that preliminary heats and, in some cases, finals will be run off before the day of the meet. Junior track eliminations will be held on Monday, May 17, the same day as senior field eliminations. Senior track and junior field eliminations will take place on May 18.

The new schedule of events for girls will be as follows:

Juniors: 60 yards, 100 yards, broad jump, high jump, 220 yards relay (team of four each running 55-yard leg).

Seniors: 60 yards, 100 yards, broad jump, high jump, discus (open), 440-yard relay (team of four each running 110-yard leg).

Boys will add the hop-step-jump to the card together with the discus throw. All other events will be the same as last year.

Ellen Greenaway and Ernie Costain of Oak Bay High School comprise the press and publicity committee. Joe Andrews and Bill Roper of Victoria High make up the grounds committee, and Hugh Farquhar and Jack Wallace of Oak Bay High will be in charge of program arrangement. Roy Temple, Esquimalt, Sheila Stanley, Victoria High and Ernie Costain form the rules committee. As usual, members of all committees will receive whole-hearted support from staff members of all competing schools.

SPEND TO CONSERVE

Pulp and paper mills spend annually millions on roadways, fire towers and telephone lines designed to maintain the output of their forests.

Pro Cage League To Cement Plans For Enlargement

SEATTLE, April 24 (AP) — The Pacific Coast Pro Basketball League's plan to spread its wings over California will reach the decision stage in a meeting next week-end at Portland.

Al Matheny of the Seattle Athletics said today the expanded league would have Northern and Southern divisions, probably with five teams each. The league has been strictly a Northwest setup.

San Francisco, Oakland, San Jose, Fresno, Stockton and Sacramento will be represented for the South, Matheny said. Northern cities to be represented are Portland, Seattle, Bellingham and Vancouver, which played the complete season this year, Tacoma, which started but failed to last, and Everett, a new bidder.

Matheny said Oakland, San Francisco and San Jose had been accepted by the league at a previous session.

SOFTBALL MEETING

A meeting of all managers of women's softball teams has been called for tomorrow evening at the Britannia Branch, Canadian Legion, at 8. All teams are asked to have representatives present.

Clown Prince Of Tennis Wants Action

SAN FRANCISCO, April 24 (AP) — Tennis Pro Frank Kovacs, who has been idling his time around here, has steamed up suddenly and wants action.

The so-called "clown prince" whose antics as an amateur injected comedy relief into the sport, disputes any claims that Jack Kramer is currently the best player indoors.

Kovacs saw the latest box score of the indoor series between Kramer and Bobby Riggs, in which rangy Jack, lately turned professional, was leading Shorty Riggs by practically three to one.

"They can't bill this series for the indoor championship," said Kovacs forthrightly. "The reason is that I am the world's professional indoor champion. I won the title in 1945 from Welby Van Horn in San Francisco. It was a well represented field. I have not been challenged by any player since then. Until somebody beats me I consider myself the champion."

Kovacs, now trained down to [illegible] pounds, plans to play a series of exhibitions in the East shortly.

Asia, the largest continent, contains about one-third of the earth's dry land and one-twelfth of the whole surface of the globe.

Some medical men claim that rhubarb, when mixed with lemon juice, prevents the acid in lemon dissolving tooth surfaces.

Junior Golf Meet Separate Tourney

VANCOUVER, April 24 (CP) — The British Columbia junior golf championship tournament this year will be on its own.

In other years, the championship was played in conjunction with the qualifying round of the British Columbia amateur tournament. Now the juniors will quit the auxiliary role.

The junior champion will be decided by a two-day 72-hole medal test at Vancouver Golf and Country Club, May 20-21. A province-wide entry is expected.

The winner will automatically become the British Columbia junior representative at the Dominion championships at Ancaster, Ont., July 13.

Stranahan Upset

PINEHURST, N.C., April 24 (AP) — Harvie Ward, 22-year-old University of North Carolina junior, upset favorite Frank Stranahan 1 up in a tense 36-hole North and South amateur golf tournament final match today.

The slim North Carolinian moved to the front on the short 17th in the morning round and never was behind thereafter, although medalist Stranahan did manage to draw even twice in the afternoon.

Acrobats were well known among the Romans and Greeks especially for their feats on tight and slack ropes.

NOW IS THE HOUR
TO THINK ABOUT
That New BONDED BARRETT ROOF
• BARRETT: THE BIGGEST NAME IN ROOFING •
Your Guarantee of the Finest in Built-Up Roofing
— Full Color Range and Designs —
— Free Estimates — Easy Terms —
and
Highly-Trained Roofing Crews at Your Service
CALL "GAR TAYLOR" AT
Victoria Roofing & Insulation
B 2331 • 1122 QUADRA • Evening G 4818

Just Arrived . . .
DOUBLE-BREASTED
BLUE FLANNEL
BLAZERS
PATCHED POCKETS . . .
PLAIN GILT BUTTONS
$25
NAVY - ARMY - AIR FORCE
BLAZER BUTTONS AVAILABLE 1.50
REGIMENTAL GOLD EMBROIDERED CRESTS TO ORDER FROM $6.50
Les Palmer
LIMITED
714 VIEW ST OPP ROYAL DAIRY

STARTLING!

BUT TESTS PROVE IT
DOUBLE YOUR MONEY BACK IF YOU DON'T AGREE
. . . you have never used a cleanser which cuts grease and grime so fast—and yet is so smooth . . . so soft . . . so white!
Scientific tests actually prove that there is no other Cleanser like this amazing new SWIFT'S CLEANSER.
But the best test of all is right in your own home—on a soiled sink—on a greasy pan—on a begrimmed pot—on smudged woodwork.
Buy a tin of SWIFT'S CLEANSER, and test for yourself. If you are not completely convinced that SWIFT'S CLEANSER is the finest you have ever used, SWIFT'S will pay you DOUBLE THE PURCHASE PRICE.
DOUBLE YOUR MONEY BACK!
In all your life you have never used a Cleanser as fast and smooth as SWIFT'S CLEANSER. If you don't agree, send your name, address and reason why—along with a SWIFT'S CLEANSER label—to Swift Canadian Co., Limited, Cleanser Dept., Toronto 9, Ont.—and Swift's will pay you DOUBLE the purchase price.
SWIFT'S CLEANSER IS THE ONLY CLEANSER CONTAINING ALL 3 OF THESE INGREDIENTS:
The softest, whitest Polishing Agent— Swift's Cleanser uses only the softest, whitest polishing agent. Its soft, smooth particles burnish brilliantly, without scratching even the finest surface.
A fast, safe Grease-cutter—Swift's Cleanser uses a fast, safe grease cutting agent. It dissolves grease and soap scum instantly.
The finest Soap—specially blended—Swift's Cleanser uses a costly, specially-blended soap that is easily soluble in hard or soft, hot or cold water.

THIS IS WHY—
ONLY SWIFT'S CLEANSER Can Give You BOTH
INSTANT GREASE-CUTTING SCRATCHLESS CLEANING
PICK THE POLKA DOT PACKAGE—Your choice of containers in any of 3 Colours to match your colour scheme: Radiant Red—Gala Green—Bonny Blue.

Lovick's News Agency Adds Fords to Fleet

Above is a portion of the fleet of trucks used by Lovick's News Agency, the choice falling on the 1948 Ford for reliable economical service. These trucks cover the Island on regular schedule, from Campbell River and Port Alberni south to Victoria, making their runs under all road and weather conditions. The big truck on the left is called on to carry as high as four to five tons of magazines each week to Up-Island points, with the smaller units loaded to capacity in proportion to their size. S. V. Wright, Victoria manager for Lovick's, stated that when the firm first opened in Victoria the transportation fleet consisted of a Ford of current vintage and a bicycle. It is interesting to note that, 20-odd years later, the choice still falls on Ford as being able to stand up to the gruelling service the firm's work demands. Drivers beside their vehicles in the picture above as follows: D. Smith, K. Appleby, E. McKim and R. Jackson. The trucks were delivered last week by National Motors.

I'LL WAIT FOR YOU

By MARGARET GORMAN NICHOLS

CHAPTER XXII

"Will you always think of me as an impetuous eighteen-year-old trying to buy my way? People grow up, Alan, and I've grown up. And if you really want to know about me, I'm I'm broke. I'm selling the house to clean up my debts and [illegible] typing job in Norman Alexander's office. The Edwina Burke you knew isn't any more. For five years I felt like a thief. I stole something I had no right to. You . . . Now you know how it feels . . ."

Edwina's voice was edged with sharpness.

[illegible] peating Alan's question. "That's what I've been asking myself. But here I am, betraying Dick's confidence and giving you a chance to defend yourself when they come for you, a chance to defend yourself or run away."

When he removed his hands and she saw his face, resigned and guilty, she pitied him with all her heart, hated herself for her pity.

He said slowly, "I'm not as smart as I thought I was. I didn't think he'd ever find out but I'm glad he has. I'm glad it's—it's all over. I'm not going to run away. I'm going to stay and take it."

"I haven't quite finished. Mr Hartley has made a will . . . everything to you."

He winced as she had winced when Dick told her. Nor could he still his nerves. Rising, he walked several paces away from her and, with his back to her, said, "That's what I've been afraid of since the night Carol suggested that he liked me so well he'd make me his heir. I wanted to stop then but I was in it and I'd made plans to build a house and I needed the money. You'd better go. They may come and find you here. I'm in this alone. Carol doesn't know."

"Why did you do it, Alan? You didn't need money desperately. You were doing well without it. I've heard."

"I can't go into details now. I did it and I'll face the consequences. I've been living in hell ever since it started, kidding myself that I was getting away with it. It was like living close to a trap and you fear every day that you'll forget yourself and walk into it. You'd better go. I suppose I should thank you . . ."

"Don't bother . . ."

But by the time she reached the door and had her hand on the knob, she could not go. Questions plagued her. Her old insatiable curiosity, she thought.

"Why won't you tell me why you did it, Alan?"

He turned, the movement was slow and heavy.

"Why did I do it? All right. I'll tell you." He was breathing as if breathing hurt. "I've had a plan to my life for for five year. You walked out on the scandal and gossip but I had to stay with it. I had to listen to it and live with it.

"One day on a bus I heard two women talking. They had a newspaper with your picture on the front page. One woman asked, 'Who is Alan Harding?' and other woman said, 'Oh, he's a nobody. Married her for her money and now she's left him.'" A nobody . . .

"Well, for five years I've worked for one thing—to cease being a nobody and to be a somebody. The people here never knew the truth. It was a joke to them. I was the joke. You were Edwina Burke and I was a nobody. People smiled behind their hands. And my mother was hurt and embarrassed and she'd never hurt or embarrassed anybody. I learned then how cruel people can be and I decided to give it back to them with everything I had."

Her hands dropped from the knob as she thought. "I'll know him now, really know him. Why didn't I try once? I never looked at his side of it. I never thought of his mother. I ran off and he had to stay."

Alan said, "For almost a year my mother wouldn't go anywhere. Too sensitive you may think. Yes, but she couldn't shrug her shoulders at people who were laughing at her son. I saw then that there was only one way I could live it down—work for money and position. I wanted to show you and the whole pack of them! I wanted people to come to this nobody and his mother, [illegible] the qualities I began with. The world was tough and I was tough. And slowly I began to dig my way out, to make a little money to wear decent clothes, to live in a decent place, to give my mother a few of the luxuries she'd never had. But it was too slow! Then I began to take money from Mr Hartley. I had to make the grade quickly. I thought I was impatient. I couldn't wait. I didn't want anybody to say that Carol had married a nobody." Closing his eyes tightly, he said, "Carol . . . Carol . . ."

Edwina said, "You've never been happy in your life have you, Alan? It's been all fight and struggle, hasn't it?"

He nodded. "You can't be happy with a sword hanging over your head." His eyes quickened. "I don't want your sympathy. I did a rotten thing. I've never once tried to deceive myself into thinking that it was anything but rotten."

Edwina's hands were clasped now; the knuckles were white.

"But it all goes back to me—to my selfishness and my dishonesty. The things you do when you are eighteen and you think you should be forgiven because you are young and foolish!" There were tears in Edwina's eyes when she said, "I haven't anything to offer you now except myself. I'll give that and I'll stand by. At least I won't be against you."

He looked at her as if he were seeing her, actually, for the first time since she came.

"That's decent of you. I've been rude and cruel to you. Why should you care what happens to me?"

"I do care. I cared enough to marry you once."

"You should be very glad you aren't married to me now. You'd better go."

"Is there anything I can do?"

"No. I'll stay."

"Dick doesn't like this job of his here, Alan."

"I'm guilty. I'd do the same if I were in his place." When her hands turned the knob, he said, "Thanks Edwina."

The streets were almost deserted when she came out and walked to her car. She sat there quite a long time before she drove away. She would go to Mr. Hartley, she thought, and beg him to drop the charges against Alan.

But how could she make the old blind man understand what had happened to Alan five years ago? How could she make anybody understand the humiliation of a boy and his mother, people laughing and pointing to the boy Edwina Burke had eloped with for a thrill, a caprice on her part, they thought, and on his part the desire to marry her for her money. Alan was an admitted embezzler and that fact stood strongly against the seeds of hate and bitterness planted five years ago by a spoiled, willful girl who had thought only of herself and who had conveniently run away from what she had done.

No, she would go to Carol and tell her, and spare Alan the painful task. Certainly she could not go home and be alone with her sense of guilt.

Carol came downstairs to welcome Edwina and at sight of her, disheveled, she thought of Norman, that something had happened to Norman. They went in the living room together and nervously Edwina lighted a cigarette as she looked cautiously about her.

"Is your father here?"

"No. He was called out before I came in from shopping. Are you ill?"

"No. A little jittery, that's all." How to tell her—how to tell her that the boy she loved would be arrested . . . To put off what she had to do, she said, "This is a charming room, Carol."

Carol smiled. "Thank you. You can cover a multitude of sins with chintz." But her eyes were waiting, questioning, troubled. What had brought Edwina at six o'clock in the afternoon to sit, smoking furiously, in her living room? She felt that she could bear no more drama, no more good-byes. And she thought again how strange it was that she felt nothing but friendliness toward the girl who had made Alan so unhappy. Had not Norman said, "Edwina is a girl you can trust."

(To Be Continued)

"SALADA" TEA BAGS
So handy

LISTEN GERTIE!
Save 30
ON ONE OF THESE GENUINE WALNUT BEDROOM SUITES
Should Be $179.00
MONDAY ONLY $149.00
SAVE $30.00
(6 SUITES ONLY)
IN THE HEANEY WAREHOUSE
LOWER VIEW STREET
Number's

SALE CONTINUES!
Many people gathered from our display advertisement last week that we were forced to vacate, but such is NOT the case. However, we MUST move certain items to give us more room, and so these bargains continue for another week.

Fairly Good Grade Shiplap, fir, cedar and hemlock mixed	$30.00 per M
Low Grade 2 x 4—mostly short lengths	$25.00 per M
Cull Shiplap—Farmers' special—Just a little left	$15.00 per M
2 x 6, 2 x 8, 2 x 10, Dressed low grade fir, cedar and hemlock	$25.00 per M
1 x 5, 1 x 6, 1 x 8 Dressed Low Grade Cedar Boards	$20.00 per M
1 x 3 and 1 x 4 Dressed Fir Boards, good crating lumber	$25.00 per M
2 x 3 Low Grade Fir, Hemlock and Cedar Mixed, always handy around home and garden	$18.00 per M
2 x 2 Dressed, suitable for garden stakes etc. 100 running feet	60¢

Here's an opportunity to fix up those dingy floors by laying asphalt tile over them. Special prices in effect on certain colors.
9 x 9, 3/16" thick, per tile 9¢ 12 x 12, 3/16" thick, per tile 14¢
Buy Now and Save During This Special Clearance Sale

VICTORIA RETAIL LUMBER YARD
Phone B 2139 1901 Government Street Phone B 2139

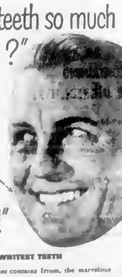

"Why are your teeth so much Whiter today?"
AMAZE YOUR FRIENDS
"Because I changed to PEPSODENT with Irium!"
PEPSODENT WILL GIVE YOU, TOO, THE WHITEST TEETH
Why? Because only Pepsodent contains Irium, the marvelous exclusive ingredient that gives you the greatest cleansing action ever offered. Pepsodent gets rid of every trace of dull film. That's why New Pepsodent with Irium gets your teeth cleaner—and when they're cleaner they're whiter . . . ask for Pepsodent Dental Cream today!

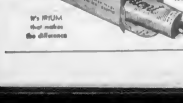

It's IRIUM that makes the difference
You'll love Pepsodent's delicious, fresh minty flavor!

"Build B.C. Payrolls"
COFFEE TASTES BETTER

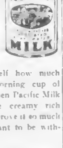

See for yourself how much better your morning cup of coffee tastes when Pacific Milk is added. The creamy rich texture will improve it so much you'll never want to be without it.
PACIFIC MILK
Irradiated and Vacuum Packed

LI'L ABNER — *Daisy's Punctured Romance!* — By Al Capp

RIP KIRBY — By Alex Raymond

BLONDIE — *And So to Sleep* — By Chic Young

MARY WORTH'S FAMILY — By Dale Allen

JOHNNY HAZARD — By Frank Robbins

MUTT AND JEFF — *Maybe Jeff Had It Coming to Him* — By Bud Fisher

POP — *Light Lunch* — By J. Millar Watt

THE NEBBS — *Sudden Attack* — By Hess

PENNY — By Harry Haenigsen

Colonist Want Ads for Results
Open 8 A.M. to 8 P.M.

COLONIST CLASSIFIED WANT ADS

Call Empire 4111 for
Colonist Classified

The Daily Colonist

CLASSIFIED RATES

12c per line per day. 30c per line for three days, 54c per line for six days. $1.50 per line for one month (30 days). Above rates apply to consecutive insertions only. Contract rates on application. Minimum one two lines.

Births, $1.00 per insertion.

Deaths, Funeral Notices, not exceeding 15 lines, $1.50 first insertion and $1.00 subsequent insertions. Each additional line ... In Memoriam Notices, Cards of Thanks, not exceeding 12 lines $1.50 per insertion. Each additional line, 12c daily.

Any claim for rebate on account of error or omission must be made within 30 days from the date of the same, otherwise claim will not be allowed.

The Colonist will not be responsible for more than one incorrect insertion of any advertisement ordered for more than one issue.

When answering Help Wanted advertisements do not enclose original references, send copies.

2 BIRTHS

MacKENZIE — To Cecil and Ralph MacKenzie ... a son, Murray Douglas ... at the Royal Jubilee Hospital.

MEYERS — On April 22, 1948, to Montreal, to Desiree, wife of Stanley Jacoes Meyers, a daughter.

WHITELEY — Born April 24, to Mr. and Mrs. Ronald Whiteley (nee Isabel Sullivan) of Manhattan, Kansas, a son, Christopher John.

3 MARRIAGES

BYSTEDT-BANNING — The marriage of Dorothy Mae, eldest daughter of Mrs. Roma Banning and the late Norman Charles Banning, 937 Oliver Street, to Donald Albert Bystedt, eldest son of Mr. and Mrs. A. C. Bystedt, 132 South Turner Street, took place at Alliance Tabernacle at 7.30 p.m., April 22, with Mr. R. McIntyre officiating.

BOWMAN-SMALLWOOD — On April 9, 1948, in St. John's Church, Charles B. Bowman of Victoria and Lethbridge to Mrs. Frances B. Smallwood. Canon ... officiating.

DAVIES-CATHCART — Mr. and Mrs. Jack Cathcart, 83 Logan Avenue, announce the marriage of their only daughter Viola Mae, to Robert Henry Davies, younger son of Mr. and Mrs. R. N. Davies, ... Avenue, which took place ...

6 FUNERAL DIRECTORS

B.C. FUNERAL CO. (HAYWARD'S), LTD.
(Established 1867)
Moderate Charges — Lady Attendant
734 Broughton Street
Phone E 9614

McCALL BROS.
"The Floral Funeral Chapel"
David M. McCall — James M. McCall
Graham A. McCall — Torrey A. McCall
1400 Vancouver Street — Phone G 2012

7 FLOWERS

ALL BRANCHES OF FLORAL ART — Funeral pieces artistically designed. 760A Yates. Island Florist, form. Tyrrell's.

ALL Floral Work Artistically Designed. We grow our flowers. Brown's Victoria Nurseries, 618 View St. G 6612 - D 3521.

ANY FLORAL DESIGNS at lower prices. N. E. Pollock, 1310 Douglas. G 5315.

10 COMING EVENTS

AGAIN AT THE BROAD STREET AUDITORIUM. Old-time dance with Doc's Old-Timers. Friday, April 30, 9-12, 50c, tombolas.

A BARREL OF FUN! HOMESTEADERS Saturday Crystal old-time dance at Auditorium, 1415 Broad St., this week only, 9-12. 50c. All welcome!

A BETTER OLD-TIME DANCE EVERY Wednesday, with Stewart's Orchestra at the Arcade (Blued and View).

A GOOD TIME FOR ALL AT KLONDIKE Night Friday, 8 p.m. Esquimalt Legion, 622 Admirals Road.

BINGO MONDAY NIGHT, APRIL 26, at 8 p.m. in the Jam... Hall, corner Pilot Street and Dallas Road.

BINGO, WEDNESDAY, 8 P.M., MARINE Workers Hall, 715 Johnson Street. Good prizes.

CRIBBAGE EVERY MONDAY, GOBLIN Hall, next to Oak Bay Theatre, grocery prizes, 8 p.m., 25c.

DANCE, OLD-TIME AND MODERN, every Saturday C.C.F. Hall, 967 Pandora Avenue, 9 p.m. Good music.

EVERYONE'S GOING DANCING AT THE Prince Robert House, April 28, to Charlie Hunt's Orchestra. Admission 50c.

Complete Radio Program for Sunday

Information on radio programs is supplied by the individual stations. The Colonist prints programs, corrections and changes as submitted and does not assume responsibility for inaccurate listings.

	CJVI—900 kc.	CBR—1100 kc.	KIRO—710 kc.	KOMO—1000 kc.	KJR—950 kc.	KYI—570 kc.	CJOR—600 kc.	CKNX—600 kc.
9.00	Wings of Praise	Silent	News, Weather	Decision Now	Convent Hour	Y.P.A.C.	Back to God	News
9.15	Wings of Praise	Morning Music	Choir	News	Convent Hour	Y.P.A.C.	Gospel of Christ	Music Hall
9.30	Bible Treasure	Florence Singers	Salt Lake	The Eternal Light	Hour of Faith	Lutheran Hour	Gospel of Christ	Back to God
9.45	Religious Talk	Florence Singer	Tabernacle	The Eternal Light	Hour of Faith	Lutheran Hour	Christian Science	Back to God
10.00	B.B.C. News	B.B.C. News	Invitation to Learn	Gospel Hour	Bible Prophecy	Glenn Hardy	Good News	All Aboard
10.15	Wings of Praise	Songs and Singers	Invitation to Learn	Religious News	Bible Prophecy	In Your Name	Good News	All Aboard
10.30	Male Quartet	Harmony Harbor	People's Platform	Round Table	Message of Israel	Challenge to Youth	Lutheran Hour	Family Hour
10.45	Male Quartet	Harmony Harbor	People's Platform	Round Table	Message of Israel	Challenge to Youth	Lutheran Hour	Family Hour
11.00	Church Service	News Cap Report	C.B.E. Is There	Theatre Parade	Around the World	Charlie's House	Metropolitan Tab.	News
11.15	Church Service	Capital Report	C.B.E. Is There	Theatre Parade	Around the World	Charlie's House	Metropolitan Tab.	Memorial Service
11.30	Church Service	Religious Period	Speak Up	One Man's Family	Science	Juvenile Jury	Metropolitan Tab.	Memorial Service
11.45	Church Service	Religious Period	Speak Up	One Man's Family	University Guest	Juvenile Jury	Metropolitan Tab.	Memorial Service
12.00	Church Service	C.B.E. Symphony	N.Y. Philharmonic	The Quiz Kids	Lassie	House of Mystery	Metropolitan Tab.	News
12.15	Church Service	C.B.E. Symphony	N.Y. Philharmonic	The Quiz Kids	Sam Pettingill	House of Mystery	Metropolitan Tab.	C.J.E.
12.30	News	C.B.S. Symphony	N.Y. Philharmonic	Peggy Lee	Sammy Kaye	True Mysteries	News	News
12.45	Southland Singing	C.B.S. Symphony	N.Y. Philharmonic	News	Sammy Kaye	True Mysteries	Music	Peter Dawson
1.00	Max Hollander	C.B.S. Symphony	N.Y. Philharmonic	Ford Theatre	Speak Up	The Shadow	Israel Association	News
1.15	Max Hollander	C.B.S. Symphony	N.Y. Philharmonic	Ford Theatre	Thinking Allowed	The Shadow	Israel Association	[illegible]
1.30	Reading the	Church of the Air	Eileen Farrell	Ford Theatre	Auditions	Quick as a Flash	Bible Institute	Juvenile Jury
1.45	Funnies	Church of the Air	Eileen Farrell	Ford Theatre	Auditions	Quick as a Flash	Bible Institute	Juvenile Jury
2.00	Sunday Serenade	By the Sea	News	Cavalcade of Music	Music Professor	Three Websters	Ford Theatre	Fine Music
2.15	Sunday Serenade	By the Sea	Here's to You	News	Music Professor	Three Websters	Ford Theatre	Fine Music
2.30	Little Concert	News, J. Fisher	Hour of Charm	Tone Portraits	Counter Spy	Nick Carter	Ford Theatre	Music Hall of Fame
2.45	Little Concert	M. Sefell	Hour of Charm	Tone Portraits	Counter Spy	Nick Carter	Ford Theatre	Family Music
3.00	Mormon Choir	Alan and Me	Family Hour	Jack Benny	God's Country	Sherlock Holmes	Foursquare	News and Legends
3.15	Mormon Choir	Alan and Me	Family Hour	Jack Benny	God's Country	Sherlock Holmes	Church of the Air	Country Editor
3.30	Pause Refreshes	Weather, Victorian	Pause Refreshes	Phil Harris	Greatest Story	R.F.D. America	Pause That	Sammy Kaye
3.45	Pause Refresher	Order of Nurses	Pause Refreshes	Phil Harris	Greatest Story	R.F.D. America	Refreshes	Sammy Kaye
4.00	Allan Roth	Songs From Movies	Gene Autry	Charlie McCarthy	On Trial	Boot Quiz	Presbyterian Hour	News
4.15	Allan Roth	Short Stories	Gene Autry	Charlie McCarthy	On Trial	Boot Quiz	Presbyterian Hour	Salvation Army
4.30	Music for Sunday	Concert Hall	Suspense	Fred Allen	Books	Jimmie Fidler	Gospel Messenger	The Kids
4.45	Music for Sunday	Concert Hall	Suspense	Fred Allen	Victor Westphal	News	Gospel Messenger	The Kids
5.00	Parliament Hill	Charlie McCarthy	Suspense	Merry-Go-Round	Stop the Music	Meet Me at Parky's	News	News
5.15	Food for Peace	Charlie McCarthy	Suspense	Merry-Go-Round	Stop the Music	Meet Me at Parky's	Lee Sweetland	Heatons
5.30	David Rose	Fred Allen	Dr. Oena	Album of Music	Stop the Music	Jim Backus	Lee Sweetland	Dinl Fellows
5.45	News	Fred Allen	Dr. Dana	Album of Music	Stop the Music	Jim Backus	Melody Canaries	Echoes of Our ...
6.00	Victor Record	C.B.C. News	Joan Davis	Take It or Leave It	Walter Winchell	News	This Week's Music	News and Weather
6.15	Victor Record	Old Songs	Joan Davis	Take It or Leave It	Louella Parsons	Mutual Benefit	This Week's Music	In Your Eyes
6.30	Nat Block	Familiar Music	Shorty Bell	Horace Heidt	Theatre Guild	Sing Me	This Week's Music	Meet Me at Parky's
6.45	Nat Block	Familiar Music	Shorty Bell	Horace Heidt	Theatre Guild	Sing Me	This Week's Music	Meet Me at Parky's
7.00	Guy Lombardo	Stage 48	It Pays to Be Ignorant	Star Preview	Theatre Guild	20 Questions	Chuck ...	Gabriel Heatter

[Remainder of radio listings (7.15–11.45) and the remaining classified columns — sections 11 Deaths, 4 Card of Thanks, 5 In Memoriam, 6 Funeral Directors, 12 Wanted—Male Help, 13 Help Wanted, 14 Wanted—Female Help, 15 Teachers Wanted, 16 Schools and Colleges, 17 Situations Wanted—Male, 17A Painters and Decorators, 18 Situations Wanted—Female, 19C Carpenters and Contractors, 20 Personal, 21A Hairdressers and Beauty Specialists, 23 Educational, 24 Music — illegible at this resolution.]

DEATHS

4 CARD OF THANKS

5 IN MEMORIAM

12 WANTED—MALE HELP

MEN URGENTLY NEEDED

B.C. LOGGING POWER SAW SCHOOL

13 HELP WANTED

14 WANTED—FEMALE HELP

15 TEACHERS WANTED

17 SITUATIONS WANTED—MALE

DON'T SAY

ISLAND PAINT SUPPLY

HOME LAWN CUTTING SERVICE

FOR GARDEN SERVICE AND LANDSCAPING

18 SITUATIONS WANTED—FEMALE

19C CARPENTERS AND CONTRACTORS

17A PAINTERS AND DECORATORS

YOUR HOME IS YOUR BIGGEST ASSET

21 PERSONAL

REMOVAL SALE
Macdonald's Chinaware

MACDONALD'S LIMITED

21A HAIRDRESSERS AND BEAUTY SPECIALISTS

LA FRANCE BEAUTY SALON
713 VIEW ST — PHONE G 7443

SPECIALISTS IN PERMANENT WAVING AND HAIRCUTTING
THE MARGO BEAUTY SALON

23 EDUCATIONAL

24 MUSIC

Complete Radio Programs for Monday

Information on radio programs is assumed to be the individual stations. The Colonist prints corrections and changes as established and does not assume responsibility for inaccuracies in listings.

CFJC—560 m

6:00 News
6:05 Music at Suppertime
6:15 Sports Review
6:30 News
6:45 Dick Tracy
7:00 Fred Allen
7:30 Bob Burns
8:00 Bob Burns
8:15 Lux Radio Theatre
9:00 Bob Burns
9:15 Sports Review
9:30 Music Maestro
9:45 Make Music Mine
10:00 Kidnapped
10:15 Kidnapped
10:30 Kidnapped
10:45 Kidnapped
11:00 News
11:05 Dance Time
11:30 Sign Off

CBR—1130 kc.

6:00 News
6:05 Breakfast Club
6:30 Breakfast Club
7:00 News
7:15 B.C. Dairy
7:30 Farm Forum
8:00 Breakfast Club
8:30 Modern Mountain
9:00 News
9:05 Shady Lady
9:30 Happy Gang
10:00 Ma Perkins
10:15 Young Dr. Malone
10:30 Kitchen Kapers
10:45 Kitchenaires
11:00 Bachelor Girls
11:15 Bachelor Girls
11:30 Bachelor Girls
11:45 Bachelor Girls
12:00 Noon Farm Report
12:15 Noon Farm Report
12:30 Noon Farm Report
12:45 Noon Farm Report
1:00 News
1:05 Rhythm Parade
1:15 Rhythm Parade
1:30 Rhythm Parade
1:45 Rhythm Parade
2:00 Rhythm Parade
2:15 Rhythm Parade
2:30 Rhythm Parade
2:45 Rhythm Parade
3:00 Rhythm Parade
3:15 Rhythm Parade
3:30 Rhythm Parade
3:45 Rhythm Parade
4:00 Rhythm Parade
4:15 Rhythm Parade
4:30 Rhythm Parade
4:45 Rhythm Parade
5:00 Rhythm Parade
5:15 Rhythm Parade
5:30 Rhythm Parade
5:45 Rhythm Parade
6:00 Rhythm Parade
6:15 Rhythm Parade
6:30 Rhythm Parade
6:45 Rhythm Parade
7:00 Rhythm Parade
7:15 Rhythm Parade
7:30 Rhythm Parade
7:45 Rhythm Parade
8:00 Rhythm Parade
8:15 Rhythm Parade
8:30 Rhythm Parade
8:45 Rhythm Parade
9:00 Rhythm Parade
9:15 Rhythm Parade
9:30 Rhythm Parade
9:45 Rhythm Parade
10:00 Rhythm Parade
10:15 Rhythm Parade
10:30 Rhythm Parade
10:45 Rhythm Parade
11:00 Rhythm Parade
11:15 Rhythm Parade
11:30 Rhythm Parade
11:45 Rhythm Parade
12:00 Rhythm Parade
12:15 Rhythm Parade
12:30 Rhythm Parade
12:45 Rhythm Parade
1:00

40 FOR SALE—MISCELLANEOUS

"SPRING FEVER" GETTING YOU DOWN?

WELL LET IT—And do your duds and dishes with the new Thor automatic washer. Pages of print couldn't justifiably describe the wonders of this 20th century machine—so come in and ask for a demonstration and we'll prove that old saying "I told you so."

Price installed in your home $279.50
Dishwasher attachment $83

You'll have that wonderful "Spring fever" feeling all year round

[illegible]

VOGUE FURNITURE HOUSE
"Where Customers Send Their Friends"
PHONE G 2111 — 800 YATES STREET

TIME IS SHORT
To Avail Yourself of Real Bargains
ALL STOCK MUST GO
We're
FORCED TO VACATE
FURNITURE CHINA - ELECTRICAL GOODS
Attention, Veterans: Use your Re-Establishment Credits Now! Any Amount Is Welcomed.
Follow the Crowd to
MACDONALD'S LIMITED
(Furniture)
1161 DOUGLAS STREET (Corner View)
"The Store That Service Built"

SPECIALS IN USED FURNITURE
3-Piece Mohair Chesterfield Suite 89.50
6-Piece Ipahl maple dinette suite 49.00
9 x 10½ Axminster carpet 69.50
Wardrobe with mirror front 39.50
4½ x 7½ Axminster carpet 19.50
HOLLAND BROS & CO.
674 FORT ST — B 5012

LADIES
For light, airy, up-to-date rooms install SUN RAY Venetian blinds. Let us give you a free estimate
SUN RAY CO.
6046 QUESNEL ST — PHONE B 4681

MATTRESS RENOVATING
Re-covering, repairs, alterations, etc., any type.
We are Veterans of the army and of the trade
CAPITOL MATTRESS CO.
3008 DOUGLAS ST — D 2822

USED SPECIALS
Electric Fan, 10" blades, $14.50; 2 Domestic Sewing Machines, good condition, $39 and $18.50; one Metal Ice-Box, $17.50; one very good Wardrobe Trunk, like new, $42.00; very good Walnut Steel Bed, Cable Spring and Spring-Filled Mattress, $39
B. LOUIS
867 JOHNSON ST — PHONE B 1688
(Across from Jeune Bros.)

60L MUSICAL INSTRUMENTS

CAVE PIANO STORE FOR GUARANTEED reconditioned pianos. 745 View Street. G 2512

CELLO FOR SALE, GOOD TONE. Sacrifice, $70. E 7856

MASON & RISCH PIANO, GOOD CONDITION. B 6610

NEW PIANOS — BELL AND WILLIAMS, uprights and spinet style, attractively priced. Cave Piano Store, 745 View St. G 2512

NORDHEIMER PIANO, A1 CONDITION, [illegible] finish, $250 or nearest offer. Phone B 2763 or G 1198

PIANO, DAVENPORT TRACY MEDIUM upright, in excellent condition. Plain mahogany, beautiful tone. Colquitz 80R

PIANO FOR SALE, $75 OR NEAR OFFER. Phone B 2637

WALNUT CABINET SPRING-WOUND Victrola and records, splendid condition, fine reproduction, $25. Call Monday after 5 p.m., Room 150, Windermere Hotel

WANTED — ORGAN, SWEET TONE, full volume. Must be cheap. Box 6021 Colonist

WILLIS PIANO, MEDIUM UPRIGHT. Must Sell. G 6066

60Y RADIO AND REPAIRS

RADIO PHONO COMBINATION BARGAIN
AUTOMATIC RADIO-PHONO COMBINATION in highly polished oak and walnut cabinet. This set consists of superhet radio, large full vision dial, magic eye, automatic intermix 10-in. and 12-in. record changer, 10-in. "Utah" P.M. speaker, modern design cabinet with plenty of record space, 10-watt hi-fidelity amplifier. This is your chance to get a Nas machine at a bargain. 2533 Rose Street. B 2630

AMERICAN PIANO, PERFECT CONDITION throughout, $300 for quick sale. D 1889 or E 9926

ALL RADIOS REPAIRED — EFFICIENT and prompt. Guaranteed. Call G 8113

A SPARTON RADIO AND PHONOGRAPH records. Room 1, 6062 Blanshard

EXPERT RADIO REPAIRS — MEMBER N.R.L. Aaronson's, 1328 Gov't. G 6728

FOR SALE — R.C.A.-VICTOR CONSOLE radio. Good tone. Walnut finish. $25. Phone B 9604

FOR SALE—1947 DE WALD MANTEL radio, $29. 100 Kerr Avenue

GENERAL ELECTRIC TABLE MODEL, perfect, superhet., short wave. $30. 970 Mears Street

JUNCTION RADIO — REPAIRS BY expert technicians. Quick service. B 1033

KENT'S LTD.—EXPERT RADIO SERVICE by skilled technicians and most modern testing equipment. Pick up and deliver. Phone B 7104. 681 Yates Street.

MANTEL RADIO, PRACTICALLY NEW, also record player. The two, $30. B 7411

NORTHERN ELECTRIC CHESTERFIELD end radio, 8 tubes, inlaid walnut cabinet, good condition, $49. Phone G 1043

PRACTICALLY NEW RCA RADIO AUTOmatic phonograph console, some records. 858 Fort St., Suite 4

RADIO BOOK BARGAINS — 6 COMplete volumes of "Radio College Canada" $10; also large quantity radio books going cheap. All right up to date. Also some radio parts cheap. 2532 Rose Street

RADIO REPAIRS DONE BY COMPETENT technicians. Fletcher Bros., 1130 Douglas Street

R.C.A. VICTOR PORTABLE ELECTRIC radio, $40. Call 963 Arundel Drive

RECORD PLAYER, COST $33, WILL swap for radio. B 3168

SIX-TUBE PHILCO CAR RADIO, NEW aerial. Good buy for anyone with enough ambition to come out and look at it. 1901 St. David

USED MARTIN GOLD LAC. TENOR [illegible] G 7168

6-TUBE WESTINGHOUSE CONSOLE RAdio, 8 wave bands, phonograph attachment, excellent condition. Must be seen to be appreciated. Phone G 8790

16 TUBE E-NERD MIDWEST CHASSIS with 15" speaker, motorized tuning, excellent tone. $60. G 5016

1934 8-TUBE WESTINGHOUSE ALL-wave console, $30. G 5016

AUTHORIZED WESTINGHOUSE RADIO AND APPLIANCE SERVICE
Reasonable Prices — Quick Service
McLENNAN, McFEELY & PRIOR LIMITED
1400 Government Street — Phone D 1111
Private Exchange Connecting All Departments

MEADWELL'S RADIO AND ELECTRIC
2681 DOUGLAS STREET — PHONE B 9634
Prompt Service on All Makes of Radios by Authorized Radiotricians
(Established 1930)

60Z BICYCLES AND MOTORCYCLES

AUTOCYCLE. EVENINGS, D 6207

A GIRL'S BICYCLE IN VERY GOOD condition, $30. D 1965

BICYCLES — ALL SIZES, REPAIRS. Work guaranteed. AARONSON'S, 1328 Government Street.

BOY'S BICYCLE FOR SALE — EXCELlent condition, with accessories, $22. B 1400

BALLOON-TIRE BOY'S BIKE. D 6081

BOY'S BICYCLE, GOOD CONDITION, $18. B 1290

C.C.M. BICYCLE, PERFECT SHAPE, suitable for man or youth, $30. Phone B 0976 after 10 a.m.

C.C.M. RANGER GENTLEMAN'S Bicycle in good condition. Phone B 1003

C.C.M. FLYER RACER IN A1 SHAPE, all equipment. $35. 1011 Bay St. E 6[illegible]

C.C.M. MAN'S BICYCLE, SPLENDID condition, electric generator, two lights and two carriers. $35. G 8274

C.C.M. GIRL'S BIKE, ALMOST NEW, $35. D 2717

EVERYTHING IN BICYCLE REPAIRS — Bernard, Ltd., 1410 Douglas St. D 5011

FOR SALE — C.C.M. GIRL'S BICYCLE, good tires. Any reasonable offer accepted. 940 Fraser St.

FOR SALE—DOUBLE-BAR C.C.M. BIKE, good condition. Phone B 5082

FOR SALE — MAN'S BICYCLE, A1 CONdition, $30. Phone D 6716

FOR SALE—GIRL'S C.C.M. BICYCLE, good condition. E 4011

FOR SALE—C.C.M. RACING BICYCLE, $40. Phone G 2507, 678 Dunedin St.

GIRL'S BICYCLE, GOOD CONDITION, $28. Goblin vacuum cleaner, $37. Phone E 9500

GENT'S OR BOY'S BIKE, GOOD CONdition, $18. G 6904. 3164 Quadra St.

HARRIS' BICYCLE STORE—NEW AND used bicycles, sales and rentals. Repairs. Key cutting. 750 Fort Street. G 7824

LADY'S BICYCLE IN VERY GOOD condition. E 8387

MAN'S C.C.M. BICYCLE IN PERFECT condition, $30. B 2079

MAN'S NEW C.C.M. BICYCLE WITH [illegible], $45. D 6487

RALEIGH THREE-SPEED, DYNO-HUB, [illegible] Bicycle, $80. B 1157. Bob Bowden

TWO-WHEEL SIDEWALK BICYCLE, $10.50. B 8570

1938 HARLEY-DAVIDSON "45" JUMbo seat, saddle bags, $445. SMILIN' BEN, 816 Douglas St.

1942 HARLEY-DAVIDSON "45", NEW paint, extras, new condition, $490. SMILIN' BEN, 816 Douglas St.

1947 FRANCIS BARNETT AUTOcycle, like new, windscreen, electric horn, seal beam headlight, saddle bags and large new saddle. Apply Colwood Arms Apartments, Apt. 80

1943 HARLEY-DAVIDSON A1 SHAPE. Two new tires, buddy seat, saddle bags and accessories. Cash or terms. 3058 Millgrove St. D 6041

3 GENTS' C.C.M. BICYCLES — ONE Balloon tires and wide handlebars, $30; one excellent condition, $25; one good running order, $15. 1510 Lockley Road

1942 HARLEY-DAVIDSON 45" GOOD condition, recent overhaul, buddy seat. 1710 Styles St. B 1663

1947 ROYAL ENFIELD 350 C.C., crashguards, oversize tires, 5,100 miles. $400. Colquitz 143R

1942 HARLEY-DAVIDSON GOOD condition, buddy seat and accessories. E 6067

1940 ARIEL MOTORCYCLE GOOD condition, mostly 1946 parts. Will sacrifice at $200. 2851 Winslow. G 1677

1936 HARLEY-DAVIDSON "80" WITH side car in good condition. 1240 Balmoral Road

1931 HARLEY-DAVIDSON '74 WILL sell or trade for English motorcycle. What offers? E 7915

1942 HARLEY-DAVIDSON IN EXCELlent condition with accessories. G 9076. 1227 Rockland Avenue

1937 DOUGLAS TWIN, 600 C.C. — Good condition. Must sell. Price $150. Apply 672 Island Road, Oak Bay

1936 INDIAN $175. 433 DURBAN ST. G 2217

CYCLE AWAY FROM YOUR TROUBLES SEE US
FOR GOOD BUYS IN USED BICYCLES
We Also Have in Stock
Raleigh Sports C.C.M. Balloons, etc.
Repairs and Accessories
FREE BEER
Misprint—We Mean Free Air
HARRIS BICYCLE STORE
750 FORT ST — NEXT TO RAY'S

SEE THESE BEFORE YOU DECIDE
1937 500 NORTON $345
1947 500 VELOCETTE $450
1947 "350" VELOCETTE $480
1947 "350" ROYAL ENFIELD $470
1946 500 ARIEL RED HUNTER $670
1947 "150" CZECH $240
Many First-Class Used Indians and Harleys. All Fully Guaranteed
R. SHANKS & SONS
931 Fort Street

ANOTHER SHIPMENT OF AUTOCYCLES ARRIVED TODAY
100 Miles Per Gallon—Solves Your Transportation
New and used Indian, Harley, Royal Enfield, Norton, Scooters and Whizzers. Special, as is, 1942 Harley $330
Victoria's largest and most progressive motorcycle shop offers you a better repair job at lower rates made possible by its modern, completely equipped repair shop
MOTORCYCLE SALES
2047 DOUGLAS ST — D 7843

HUMBER BICYCLES
We have just received a shipment of these famous English machines. See the lightweight sports model complete with 3-speed for $74.50
ROBINSON'S
1220 Broad, Opp. Colonist — B 6313

60L STOVES AND RANGES

AN ISLAND TOURIST CABIN OWNER, sure. All-enamel smooth-top factory installed Quaker Oil Burner Ranges with finger-tip control (heat, hot water and cooking) all in one. B 8040. 1616 Dunsmuir Street

AAB'S FOR STOVES AND HEATERS—Sawdust burners installed and repaired. Stoves repaired. 631 JOHNSON ST. PHONE D 6189

ANYTIME, NO WAITING, STOVES CONnected, furnace repairs. B 8018 or B 6743

ALL NEW 110-VOLT ELECTRIC RANGettes, special this week, $58.00. Domestic Sales, 1616 Douglas. B 3516

A SIX-HOLE MONARCH RANGE — Good condition. D 3697.

BLOWER-TYPE RANGE OIL BURNER with tank and oil supply, $65. Cost $102 new last January. Box 6621 Colonist

BEACH FURNACE, STEEL WELDED AND riveted, to heat 6 to 10 rooms. B 6081

BEACH COMPEER "WICK" OIL BURNer, complete with contract. B 3330

BEACH CREAM ENAMEL WOOD AND coal range. 1449 Clifford Street.

CREAM ENAMEL KITCHEN RANGE. Silent Flow oil burner, 6-foot stand and oil drum, with contract, $75. B 4106. 178 Regina Avenue.

CREAM ENAMEL COAL AND WOOD range and gas plate, in very good condition. E 1066

CREAM ENAMEL McCLARY TRIUMPH range in good condition. Phone E 4403

ELECTRIC RANGES — DRAHAMETTE heavy-duty ranges. Neat and compact. Ideal for small family. Terms arranged. MAIS ELECTRIC, 1003 Cook St. Phone B 4131

ENAMEL FRONT MOFFAT 4-BURNER gas stove with high shelf, $42.50. Carter's Store Store, 822 Fort. B 3911

ELECTRIC RANGE, ENAMEL FINISH, full-size Hotpoint, good working condition. Best offer over $50. Belmont 11Y

[illegible]

FOR SALE—OIL-BURNING STOVE IN good order, with two gas hot plates. Full barrel of oil and Summer gas booster. Also oil contract. B 2588

FOR SALE WHITE ENAMEL WOOD and coal range (Royal), new 6 months ago, $180. Phone Sidney 58X

FAWCETT SHAMROCK RANGE, NEW coil; excellent condition, $60. Phone B 2980.

FOR SALE—FINDLAY COAL AND WOOD stove, all enamel, like new. Phone B 9773

FAWCETT RANGE AS NEW, WARMing closet, oil burner and contract, $150. 3930 Winton Street. D 6278

FOR SALE—CANADA PRIDE RANGE. Apply 8797 Foul Bay Road

GURNEY ALL-CREAM ENAMEL KITchen garbage burner, brass coil, like new, $65. Arcadian kitchen range and Miracle sawdust burner, $60, installed. Pipeless furnace grate, $8. No Sunday calls please. D 3780

GURNEY COMBINATION GAS AND coal range, with four gas burners. New model. D 5301

JACKET HEATER, GOOD CONDITION, $10. 1234 Fort Street. D 6647

KITCHEN GAS RANGE, FAMILY SIZE, perfect condition. Cheap. G 6230

MODERN FOUR-BURNER GAS RANGE in new condition, $125, or will exchange for washing machine in same condition. L. Brown. E 0010 or B 5476

McCLARY RANGE, WONDERFUL heater, $75 or near offer. Upright water jacket to heat domestic water. 418. G 8370

MAJOR SAWDUST BURNERS—GET your burner at Domestic Sales, your reliable store. 1616 Douglas. Phone E 3612

MAJESTIC STOVE WITH COILS AND pipe, water tank with fixtures. All in good shape. Phone B 4747

McCLARY WHITE ENAMEL OIL range. Silent Glow burner, warming oven, $110. B 3810

McCLARY CREAM AND BLACK ENAMEL stove, good condition. G 4781

McCLARY WOOD AND COAL RANGE in excellent condition. D 5067

NEW SHIPMENT OF WOOD AND COAL stoves just arrived, for immediate delivery. B.C. Hardware, 724 Fort

NEARLY NEW NORGE FOUR-BURNER white enamel gas stove, $100 or best offer. G 1801

PERFECTION HEATER NEW, 2581 Vancouver Street, between 6 and 7.30

SAWDUST - BURNING RANGE, $10. Bonas Valley Road. Phone Belmont 210

STOVE — VERY GOOD CONDITION. Reasonably priced. 1446 Fairfield Rd. Victoria

SMALL KITCHEN RANGE FOR SALE. Call G 7680

SAWDUST BURNER WITH OR WITHout stove. Good condition. G 6072

THREE-RING GAS PLATE, NICKEL trim, in good condition. E 0700

WHITE ENAMEL ROYAL STOVE, latest model, new condition, $100. 839 Nicholson St., Esquimalt

WHITE ENAMEL FOUR-HOLE RANGE, as new. $75. G 8951

WHITE ENAMEL STOVE, $75. PHONE B 1701

WHITEHEAD MONEL AUTOMATIC gas water-heater. E 7001 after 6 p.m.

SOUTHALL STOVE CO.
Sawdust Burners
Stove and Furnace Repairs—Boilers
Coal Stokers—Oil Burners
1321 Government Street — Victoria, B.C.

A. S. BOWKER — OIL BURNERS
Installations and Service a Specialty
Burners for Immediate Installation—Also Automatic Fuel Oil Pumps and Constant-Level Valves—Copper Coils Installed
Phone B 3946 — 512 Gore Street

1 ONLY, NORGE ELECTRIC RANGE. De luxe model, first-class order. Automatic oven, etc. G 1655

ELECTRIC STOVE
Hotpoint enamel, in first-class condition. 3-burner and broiler, large oven. Cash.
See at
706 MOUNT JOY AVENUE
Between 10 and 1 Monday

60M MACHINERY

CLETRAC TRACTOR, GOOD FOR TIE logging, farming, $1,600, or trade for late car. Pr. [illegible] D 7645

DE WALT 1½-H.P. SAW, $425. 2750 Cook Street

FOR SALE — WOOD-WORKING MAchine on steel and castiron frame, two lathes, saw, line shaft, etc., $150 worth for $110. 12-gauge Marlin shotgun, A1 condition, $40; one-man rubber boat, paddles, oar, etc., $10. See at 3031 Wetherby Road till Monday noon only.

FOR SALE — 8 H.P. ENGINE 4-CYCLE magneto and pump, $60; 1½ by 8-foot body galvanized roof for house, $125. 1340 Craigflower

FORD FERGUS DOUBLE PLOUGH, middle busters and trailer. Apply 190 Belmont Road

HALF-IN. FAIRBANKS-MORSE 1 P.E. centrifugal marine pump. B 6311 (day); E 6041 (evening)

SPECIAL ATTENTION
I.E.L. POWER SAW OPERATORS — A complete line of parts, with service, at the Beeler & Sons, 649 Cormorant St. Exclusive agents in Victoria. D 6702. Evenings D 6971

MERCURY CHAIN SAW, 8 CHAINS, kit of tools, cut 300,000. $800 or nearest offer. 6-ft. falling saw, 6-ft. bucking saw, falling axe and wedge. $30. Col. 628X

MIOSTATES WELDER, 220-VOLT A.C. 300 amp., as new. Best offer over $400. B 3063

NEW ELECTRIC POWER MOWER FOR sale. 644 Cormorant. G 6768

SAWMILL POWER UNITS, SET UP IN steel frames, complete to every detail and ready to hook on your saw. On display in our showrooms. DAVIS MOTORS LTD., 960 Fort Street. (6494)

TIE MILL, COMPLETE, OR WOULD trade for tractor in good condition. B 5667

ATTENTION!
WE REPAIR ALL MAKES OF Power Chain Saws, also File and set and repair chains
GUARANTEED
PHONE D 6761 — 906 PISGARD ST.

WAUKESHA ICKU POWER UNITS COMplete with clutch and power take-off, suitable for running trim saws, etc. Western Equipment, Ltd., 640 Yates Street. Phone G 1613

WOOD LATHE, ONE-THIRD HORSEpower motor, heavy and light grinders with drill chuck and set of lathe chisels. Phone D 6707.

10-218 DONKEY, POWERED WITH T. 100 Chrysler motor, mounted on sleighs, with full rigging, $3,000; one 6-h.p. I.E.L. power saw, cheap for cash. Box 6166 Colonist

5-TON TRACTOR, OLIVER 80, FRONTend ¾-yd. White loader, new condition, with extras. Good buy. G 5625

LOGGERS—LOOK
Skagit Model 75 three-drum donkey, new sled and house, first-class condition.
Caterpillar Model 30 tractor with winch, new tracks, very good condition.
Lawrence Model 11-13 twin engine donkey, sled, lines and house, good shape.
WRITE BOX 180, DUNCAN, B.C.
PHONE DUNCAN 60

60O FARM IMPLEMENTS

KINGSDE STRONG 2½-H.P. GARden tractor with 8-in. plough, discs, cultivators, etc. Perfect order. $175 or nearest offer. Lacombe, Wilkinson Road. Box 1510, Royal Oak

ROTO TILLER WANTED — MUST BE recent model, medium size, perfect condition. State make, size and price. Box 6640 Colonist

WANTED—A GRAIN SEED DRILL. Phone Colquitz 79M

FARMERS — IMMEDIATE DELIVERY
OLIVER FARM TRUCK
Three-ton Capacity — Six-ply Tires
[illegible]
Call and Be Convinced
We Cover the Entire Island
SAANICH GARAGE AND SUPPLY
Royal Oak, B.C., R.R. No. 1, North Elk Lake — Best Saanich Road
Phone Keating 52K

60X MISCELLANEOUS

MACK AT GRAY'S
A nine-piece dining suite in walnut with jack-knife leaf table, large buffet, real nice china cabinet and six chairs with genuine brown leather seats, $231.50. A modern dinette suite in natural finish with glass doors to the buffet, jack-knife leaf table and four sturdy chairs, $69.50. A natural-finish dinette with dropleaf table and buffet and four Windsor chairs, $39.00. A smoky fumed wardrobe, $9.75. A walnut china cabinet, $17.50. A drop-side crib with part panel ends and new mattress, $18.00. A bungalow bed with cable spring and new felt mattress in pretty satin ticking, $24.50. A kitchen set of dropleaf table and four Windsor chairs in nice condition, $16.50.
Delivered to Your Door
GRAY'S USED FURNITURE STORE
Prop. Mack Nolman
721 JOHNSON ST — E 8014 Res. B 4060

A BETTER CHANCE FOR TOOLS, ETC. AT JACK'S — 1421 BROAD
A Boat Compass, in box, only $5.50
A Bench Vise, English, 4" jaws, sturdy $10
A Marshalltown X-tra-lite Trowel $3.65
An Underhill Lath Axe, super quality $1.00

ALL NEW KITCHEN SINKS, $10.95 AND $18.55; new plastic toilet seats, $8.75; nine bathtub, $5; window sash, many sizes, cheap. Used bricks, $30 per 1,000; used doors, about $1 each; short "Y" joint, $30 per 1,000. Free delivery in city. No Sunday calls, please. D 3796

A FINE SELECTION TRUNKS — Traveling, cabin, wardrobe. Strong, clean. New condition. Bargains. 970 Mears Street (near Pantorium)

ADDING MACHINES, CASH REGISters, Peirce Magnetic Wire Recorders, cheque writers and signers, pay-roll systems for completing pay-rolls in one. Adding business forms. J. B. Elmes Business Systems, 1016 Broad St. E 6071

ALMOST NEW WINDOW BOXES, 50c; nice cots, cold frame, fine ornamental Japanese keel, new, 50 pane frame glass, 100 ft. brass water pipe and lead hanging baskets. 20 flats. 3006 Douglas St.

NULITE VENETIAN BLINDS
A COMPLETE SERVICE — CLEANING, renovating, new blinds. Early delivery. E 8115. Res. G 7634

A. C. BEATTY, CONNOR, EASY, Maytag. Wringer repairs a specialty. Wringer rolls in stock. Taylor & Co., 828 Fort

ALL ELECTRIC APPLIANCES REPAIRED. Efficient and prompt guaranteed service. Vacuum cleaners, all makes, all models. Bargains. G 3113.

AN ODD CHESTERFIELD, GOOD springs, needs slip covers, $10. Also wicker chair and one oak chair, $2. Phone B 2883

A REMINGTON STANDARD 12-INCH typewriter, in excellent condition, $47.50. Private. Hotel Metropolis Newsstand after 10 a.m.

A SNAP — INSTALL IT DURING SUMmer: hot-water heating unit. Ideal for wartime house with utility room or small greenhouse. Phone Colquitz 108, 546

ALL MAKES VACUUM CLEANERS REpaired, belts, brushes, etc. Taylor & Co., 828 Fort

ATTENTION — SINGER PORTABLE electric sewing machines for rent. Taylor & Co., 828 Fort Street. D 3631

ALL MAKES SEWING MACHINES REpaired, parts, needles, oil. Taylor & Co., 828 Fort

A STEEL, TAMPER-PROOF KEY SAFE, 60 x 30 x 34" high; in good condition, $85. S. Zerry, 1415 Government Street.

A WALNUT SIDEBOARD, SUITABLE small house, bedroom rockers, rugs, fireirons, etc. B 6810

A SNAP: ROYAL VAC CLEANER AND attachments (small size). Taylor & Co., 828 Fort

A MOZART PIANO, NICE CONDITION, small size, $250. 665 Island Highway.

A MOVIE EXPOSURE METER, WESTON Model 610, leather case and instructions, as new, half price. D 7676

ALEXANDER ALWAYS BEST FOR TOP soil, manure, clay fill. B 8778

AT ONCE — RUBBER STAMPS FROM DIMOCK'S

ASK FOR NEW NYLAST WATCH STRAP. Comfortable. Lasts longer. Sanitary

A BIG LOAD OLD MANURE, SOIL, rock, cinders, fill, delivered. D 5564

A 1 COW AND HORSE MANURE WELL rotted, soil and cinders. B 3878

APARTMENT WASHING MACHINE. 1063 Grant Street. What offers?

A SMALL WARDROBE IN GOOD CONdition, $8. G 7629

BACK NUMBER MAGAZINES AT ONE third. Detective, Westerns, Life, True, Redbook, American, etc. Every kind any issue. Coronets, Magazine Digests, etc. $1.50 a year complete. National Geographics, $2.00. Solarium Paper Chase. D 3544 evenings

BRAND NEW SPRING - FILLED MATtresses ... the ticking covers some off to transit ... so slightly soiled. The full size ... only $25 ... by a nationally-known Mfg. HUMBER'S in the Heaney Warehouse

BEAUTIFUL STRONGLY-CONSTRUCTed maple clothes closet (100 new 6 months ago). Sell for $34 or less. Shelf at top. Clothes rail will hold man's height. Plastic handles. Six feet high, four feet across, 2 feet in depth. G 0751

BEDROOM SUITE, $65; DAVENPORT, $50, like new, and other articles, including three-burner Perfection oil stove. B 7060. 3118 Florence Street

BOILER APPROXIMATELY 100 GALS., 3 ft. x 4 ft.; make good storage tank, cheap. E 0311 or 640 Discovery

BUYS IN RECONDITIONED VACUUM Cleaners. Goblin, G.E., Royal. Terms arranged. Taylor & Co., 828 Fort

BEAUTIFUL RUBY RING, WITH TWO diamonds, never worn, $60. Phone B 1368

BENCH DRILL PRESS, ½" CHUCK, 1/3-h.p. motor. As new. 884 Tolmie Avenue

BOY SCOUT HAT 6⅞, SERGE SHORTS 14, belt, set Hawaiian steel strings. 1176 Lockley Road, Esquimalt

BABEE TENDA, EXCELLENT CONDItion. Rosemedle. Phone X 4880

BABY PRAM FOR SALE, GOOD CONDItion, $30. G 8643

BABY BUGGY AND CRIB. CALL 1737 Coronation Ave.

COMBINATION "GAS" AND "WOOD" range, best offer; combination console radio-phonograph, armchair model, one end table, one portable Underwood typewriter, two odd kitchen chairs. Phone E 5330

CATHEDRAL OAK DINING-ROOM suite, 6-piece; 3-piece chesterfield with slip covers; 2-burner gas jet; a choice of odd pieces of china and various other articles and bandsaw. E 6008

COMBINATION ELECTRIC AND treadle sewing machine, perfect pedes. Terms if desired. Taylor & Co., 828 Fort

CORRESPONDENCE COURSE IN ELECtrical refrigeration and air conditioning. $8. B 0642

CLAY FILL FREE FOR THE TAKING. Phone B 7465

CHEAP — NARCISSI IN BUD, ORIENTAL poppies, etc. Dig yourself. B 7072

CUT GRANITE FIREPLACES AND GRANite masonry. Phone D 6006

CLAY FILLING, ANY QUANTITY. B 1 16

CUTHBERT RASPBERRY CANES, FROM $1 per dozen. G 6092. 2300 Quadra.

CHILD'S CRIB MATTRESS, SIZE 24 x 48, like new. Apply 1137 Lyall

CHESTERFIELD, $10. G 7007

DEWALT SAW, 6" BLADE WITH DADO moulding and grinding head, $225. This saw is new. Paint roller with motor, paint tank, good condition, $80. 3093 Washington Ave.

MANURE
DUCK GUANO, THE WONDER FERTIlizer, $1.00 per sack, delivered Sidney. Duck Farm, Sidney. Phone Sidney 100

DIAMOND RING, VALUED $300. SELL for $60 or nearest offer. B 6583

DIAMOND RING, APPRAISED $175, sell for $75. Box 6076 Colonist

[illegible] saw complete with motor, etc. Also Simple Simon jig saw, one belt sander, one drill press, one ¼-h.p. motor. Apply 1338 Shelbourne Street

EGGS FOR WATERGLASS, STRICTLY fresh, graded and candled, 10 dozen or more delivered. Phone Keating 35Q. T. Reynbird, R.R. 1, Royal Oak

ELECTRIC STOVE, HOT-POINT, $300. English modern oak chairs, $60; antique Crown Derby tea set. D 9337. 9 to 6 p.m.

EASY WASHING MACHINE, DOUBLE bed, spring-filled mattress, Slumber King springs, tea-wagon. All new condition. Belmont 69Q

ELECTRIC WELDER, 220 V., NEW, 70-300 amps. Cheap, cash or terms. G 1055

ENGLISH-MADE FREE-WHEELING chain tricycle. Good condition, $30. D 2900

ELECTRIC TRAIN COMPLETE WITH transformer and track. Excellent condition, $30. Phone E 3783

ELECTRIC TRAIN, PRACTICALLY NEW. F 1546

ELECTRIC IRON, $3; CARPET, 9 x 6, $22. D 2330

FOR SALE — WONDERFUL CHRONOMEter wrist watch from private owner. Tells you the day, month, date, and pictures varying phases of moon and stars. Accurately tells and measures time perfectly. Value $400. Sacrifice $300. Phone G 6780

FOR SALE — THREE-PIECE CHESTERfield suite, four-piece bedroom suite (complete), set of dining-room chairs, and 1938 4-door Willys sedan. Leaving town, must sell. Phone E 6201

FOR SALE—SAFE, DIAL LOCK, 2 FT. 8 in. x 2 ft. 6 in. x 2 ft. 0 in., or trade for smaller one. W. S. Preston, 171 Kidney

FOR SALE — SECOND-HAND CURITY diapers, Pyrex nursing bottle, pads, etc. D 4961

FOR SALE — 95-PIECE ENGLISH PORcelain dinner set. Sacrifice at $65. Brand new. Phone D 7011 weekdays

FOR SALE — BROWN GENDRON CONvertible buggy in good condition, $16. 1611 McRae after 10 a.m.

FOR SALE — HAND WEAVING LOOM, 45-in. width. Nicholson Weavers. B 3510

FOUR-HOLE CABINET HOME FREEZER, new compressor. Apply Campbell Rillband. Phone Cobble Hill 60R2

FOR SALE—FUNK & WAGNALL DICtionary, good as new, cost $55. What offers? Phone B 5066

FOR SALE—HIGH CHAIR, TRAINING seat, carpet sweeper in good condition. Cheap. D 6070

FOR SALE — SMALL UPRIGHT PIANO in excellent condition, $200. Also 20-volume Book of Knowledge, $20. B 2067

FOR SALE — SWEDEN ICE CREAM making machine, one-gal. capacity. Phone G 2016 after 11 o'clock

FOR SALE — 140 FT. ⅝-IN. CABLE IN good condition, or will swap for ⅝-in. chain. Phone E 0498

FOR SALE — A CHILD'S TRICYCLE, only few months old. Like new. Call 2916 Austin Ave.

FOR SALE—ROCK SOIL AND MANURE. General hauling. G 7637

FOR SALE—ICE BOX. BELMONT 103X

FOR SALE — BEATTY IRONER, LIKE new. G 6700

FOR SALE—ICE BOX, FAMILIAN SIZE, as new, $7. G 1583

FOR SALE — GARAGE. CALL AT 2316 Wascana Street

FOR SALE — OLD ENGLISH WALNUT sideboard. Phone B 8602, evenings

FOR SALE — ABOUT 12 TONS OF loose hay. Also Turner. Belmont 4X

FREE ROCK, SUITABLE ROCK GARDEN and fill. Take it away. Phone G 2867

GUARANTEED NATIONAL CASH REGisters, reconditioned, in stock; also electric slicers, adding machines and scales. Owen & Richardson, 628 Johnson Street. Phone B 0353

GOBLIN VACUUM CLEANER WITH ALL attachments, in good condition, $48. Call Colquitz 330W

GOLF BAG AND 9 SCOTTISH-MADE steel clubs, excellent condition. See at Old Country Shoe Store

GOBLIN VACUUM CLEANER WITH ALL attachments in good condition. What offers? Call Colquitz 330W

GOLF — ELEVEN SCOTCH STEEL shaft matched clubs, hooded leather bag. $54. E 0838

GENERAL ELECTRIC VACUUM CLEANer, upright, $23. 856 Burnside Road. City. D 1602

GOOD BLACK TOPSOIL, GRAVEL AND rock. B 6683

GREY PRAM, EXCELLENT CONDITION, $30. Col. 328X

HOBBYISTS' HOMECRAFT POWER tools consisting of lathe, drill press, shaper, circular saw, flexible jointer, disc sander, emery wheel, line shaft, pulleys, hangers and belts, $49.50 complete. Limited number available. Phone or write J. N. Aldham, Modern Community Sales, Cobble Hill 23Y5

HERE IS YOUR CHANCE TO START A radio business economically. Must sell the following equipment: Meissner analyzer, precision multi-range tester, Solar capacitor exam-eter, Philco signal generator, Readrite tube tester. Fair price with Radio Manual and crystal earphones thrown in. G 1647

HOTPOINT ELECTRIC RANGE, TWO Chesterfield chairs, mahogany dropleaf table. B 1000

HEAVY ENGLISH GARDEN ROLLER, also 14-ft. fruit picking ladder. 1808 North Dairy Road

HOOVER VACUUM CLEANER — PHONE B 4710

HEATER IN GOOD CONDITION. G 7680

ICE BOXES DELIVERED, $14.95. Steiro's Hillside Hardware, B 3361. Stark's Esquimalt Hardware, E 1722

LISTEN GERTIE ... SAVE THIRTY ... yes, Monday at HUMBER'S you can save $30 on a brand new all-walnut bedroom suite (6 suites only). HUMBER'S in the Heaney Warehouse

LARGE QUANTITY SOIL FOR FILL—Free for hauling by owner. 353 Cook St.

LUGGAGE RACK WITH BOX AT[illegible]. Phone G 8406

LADY'S GOLF CLUBS AND GOLF BAG, almost new. Phone F 1564

LARGE ICE BOX FOR SALE, $30. Phone G 8471

MONAMEL — THE MODERN INTERIOR finish. For floors and woodwork, walls and ceilings. In bathrooms and kitchens or wherever extreme durability is desired. It is heatproof, acidproof, alkaliproof and waterproof. General Paint Store, 1402 Douglas Street. B 8016

MOSSBERG 42 SINGLE SHOT, BOLT action. Excellent condition. $20. D 8097

MODEL AIRPLANE MOTOR, DIXON 33, and two boxes of models, balsa, etc. B 1316

MILK COOLER, IN GOOD CONDITION. Lambert, Deep Cove, Sidney

MANURE, TOP SOIL, REASONABLE. Col. 345R

MAN'S MINUTE REPEATER WATCH, chiming. Phone Albion 87Y

M.-R. 3-WIRE LOW-VOLTAGE THERMOstat, $8. D 9796

NEW WATCHES ON CREDIT! CERTAINly. Large assortment. Practically your own terms. All nationally advertised lines. Extra sale office. Jeffries, 1011 Government Street

NEW CRIB, HARDLY USED, GOOD mattress, $25. Also baby buggy, hardly used, $25. E 3670

ONE BEAVER 8" POWER SAW, ONE Beaver lathe, complete with ¼ h.p. motor, one ice-box, $110 or offer. Phone G 8744 before 3 or after 6 Sunday

ONE APARTMENT-SIZE WASHING MAchine, in A1 condition, $40 cash. B 1336

OIL PAINTINGS CLEANED, VARNISHED by expert. Frames repaired, gilded. Phone B 6080 after 7 p.m.

ONE ELECTRIC WAPPET SKILSAW, A9, and one level transit. Phone G 3411

ONE REALLY NICE GIRL'S COAT, LIKE new, size 11, and one good basketball. E 1040

ONE COMBINATION SINK AND TUB, all enamel, with attachments and taps. $40. 2137 Qu'Appelle

PEAT MOSS AND BABY CHICK MAnure mixed and dried. No better fertilizer. 75 cents per sack delivered. Ardmore Poultry Farm, Sidney

PRAM, GREY, WITH ADJUSTABLE handle. Practically new. Playpen, swan rocker and bassinet. G 0211. 9 a.m. to 7 p.m.

PACK-BOARDS, PACK-SACKS, HAVERsacks, etc. F. Jeune & Bro., Ltd., 570 Johnson St. G 4632

[illegible] Phone E 0483

PRAM-TYPE BABY CARRIAGE, LIKE new, only several months old, $35. Phone E 7328

PORTABLE REMINGTON TYPEWRITER, excellent condition, $60. G 1636

RENT ONE OF YOUR ROOMS ... FILL it up with this ... a good used dresser, a full size Simmons walnut bed, good spring and NEW felt mattress, and a nicely upholstered ... all yours for $80 delivered anywhere from HUMBER'S in the Heaney Warehouse. View below Gov't

RUBBER STAMPS — ROBINSON PRESS Printers. Pioneer rubber stamp makers in Victoria. 640 Fisgard Street. Masonic Building. Phone B 0616

RASSETTES AUTOMATIC OVEN HEAT control, insulated oven, $82.50. We rent hedge clippers and floor polishers. N. D. Mainwaring & Co., 738 Fort Street

REMINGTON PUMP REPEATER 22. Excellent condition. What offers? Phone B 1208

REMINGTON TYPEWRITER FOR SALE in good condition. $40 or nearest offer. G 0220

ROCKS, TOP SOIL, MANURE, ROAD gravel. General hauling. Phone B 1522

ROTTED HORSE AND COW MANURE, black soil and cinders. G 4164. G 0214

SAVE 30—SAVE 30—SAVE 30—SAVE 30 on a big, roomy ... at HUMBER'S in the Heaney Warehouse. Be new ... genuine ... [illegible]

SODA FOUNTAIN, 8-FT. LINCOLN MARble top, six syrup pumps, back bar, large mirror, glasses, etc. Box 6063 Colonist

SERVEL GAS REFRIGERATOR, 4 CU. ft. Large Super gas stove. These units are in excellent condition. Phone E 1400

SET FOUR WOODEN BOWLS, $10; sleeping bag, full, $45; men's gum boots, size 10, $7.50. G 8398

SLEEPING BAG ... WOODS 60 EV, $0. Arctic eiderdown. $49. B 6444

SAVAGE WASHING MACHINE, SPINdry, in good condition. $85. F 7377

SCHICK ELECTRIC DOUBLE HEADER, [illegible] condition, $18. G 4580

TWELVE DOLLAR TRILITES AT HUMBER'S ... [illegible] in the Heaney Warehouse

TWO LAWN MOWERS ... [illegible] folding bed with ... Wilton rug ... couch ... garden tools ... [illegible]

THAT'S IT FOR TONIGHT ... BUT ... [illegible] Monday if you want a beautiful ... bedroom suite ... HUMBER'S in the Heaney Warehouse

TYPEWRITERS—FOR RENT OR SALE. Remington Standard RMC. For sale only. Model 5 de luxe portables. Ruming [illegible], 610 Broughton St. Phone G 6013

TRUST YOUR FINE WATCH TO EXpert only. We give a written guarantee with each repair. Jeffries, 1011 Government Street

TROPICAL FISH, DIFFERENT VARIeties including ... supplies and several ... W. Webb, 3100 ... Ave. [illegible]

THE PERFECT ROAST FOR A MILlion hosts ... Best Peanut Butter. Contains only No. 1 ... [illegible]

TYPEWRITER, PORTABLE REMINGton. Model 7A. Perfect condition. Box 6123 Colonist

TWO BABY TENDAS, BUGGY, CRIB and trike. G 9102

TABLE SAW WITH MOTOR AND blades, $30. 471 Pelkirk Ave.

TWO COLONIES OF BEES, EQUIPMENT in good condition. Phone B 2436

TENT 10X12, LIKE NEW. COST $30, will sell for $20. Phone E 3136

TYPEWRITER, UNDERWOOD, EXcellent condition, $40. 2418 Rose St.

VICTORIA BAKERY, 1317 GOVERNment St. Full bakery equipment for sale. Must vacate April 30. Immediate possession.

VACUUM CLEANER, NEW, WITH ATtachments. Terms arranged. F 0951

WE'D LIKE TO SAY ... [illegible] ... HUMBER'S ... [illegible]

WHEELS, BALL-BEARING, AIR-CUSHion tires, 8 x 3", $3.25; 10" x 1.75", $4.15; 12" x 2.50, $7.70. Precision Machine Supplies, 659 Pandora. Phone B 3414

WARDROBE TRUNKS — SUPERIOR quality, new condition. Bargains. 970 Mears Street (near Pantorium)

WINCHESTER MODEL 94, 30 CALIBRE, rifle, like new, for sale or trade for ... 301 British ... 1064 Colville Road

WHAT OFFERS? CENTRAL HEATING hot-air furnace. 418 Gleason Ave. N 2629

WASHING MACHINE, THOR, NEW. Phone [illegible]

WATCH THIS ... SAVE 30 AT HUMBER'S

YOU CAN'T GET HURTY ... SAVE THIRTY ... on a beautiful bedroom suite at HUMBER'S. Was $179 ... Monday at HUMBER'S ... $149 in the Heaney Warehouse

SEE THE NEW NORGE WASHING MACHINE
B.C. HARDWARE
739 Fort Street — Phone D 1021

1 SET GOLF CLUBS FOR SALE, FULL Menton registered ... steel ... Ben Hogan woods and 7 balls ... all bought last fall, $70. Fell 217 Pendoza Ave., between 6 and 7 p.m. ...

58 FULL DRESS COATS AND VESTS, just like new, $8 each. Davis, 43 Yates Street

52 TUXEDO COATS AND VESTS, $8 each. Slightly used. Has new. Davis, 423 Yates Street

1 TRINDL ARC WELDER, 1 D.M. CAR radio for 1946 or 1947 Chevrolet. Phone G 2162

8 MM. MAUSER RIFLE, CUT DOWN, with recoil pad, as new, $75. B 0267

1-⅓-H.P. REPULSION INDUCTANCE MOtor and circular saw, $66. G 1771

PARKING SPACE
A new parking lot just a little more than a block from Douglas Street. It's on Johnson near Blanshard. Monthly rates only.
Apply to
FRED SMITH & CO.
Auctioneers and Appraisers
601 BALMORAL RD — G 6011

AUTHORIZED SALES AND SERVICE
FOR
MAYTAG, CONNOR and GILSON WASHING MACHINES
All Makes Repaired
MODERN APPLIANCES
941 Yates Street — Phone B 6016

AUTHORIZED BEATTY WASHER AND APPLIANCE SERVICE
We Call and Deliver
McLENNAN, McFEELY & PRIOR LIMITED
1400 Government Street — Phone D 1111

FOR SALE
65-FOOT MAHOGANY COUNTER, 16 STOOLS, LINO, 6 TABLES, CHAIRS, TAYLOR SAFE, CASH COUNTER, SODA FOUNTAIN CARBONATOR
Bargain for Quick Sale
GLEN COFFEE SHOP
888 FORT ST — G 6651

On Your Office Supplies
Letterheads, Envelopes, Billheads, Statements, Ruled Sheets, Etc.
Don't Leave It Till the Last Minute
THE COLONIST PRINTING DEPARTMENT
1011 BROAD STREET — VICTORIA, B.C.

41 WANTED—MISCELLANEOUS

A REPUTATION FOR PAYING THE highest prices for rags, bottles, tools, stoves, furniture, pianos or anything you wish to dispose of. We call anywhere, any time. Phone B 3626

AYE BLONDES, RED HEADS, BRUnettes. That's what you'll see if you come to 2820 Scott St. $1.50 for your old car battery; $1.00 for an old car radiator. O.R. Simmonds. G 6000

ALL ELECTRIC APPLIANCES, FURniture, tools, motors, anything of value bought, sold, exchanged. Bon Grace. G 2114

ANYTHING IN STOVES — WE PAY highest prices and will call anywhere in the city or vicinity. Phone G 8634

ALL BOTTLES, RAGS, TOOLS, SACKS, metals, furniture, useful things bought. Phone Victoria Junk Agency, E 0350, E 0141

ADDING MACHINE AND AN OFFICE desk. Phone G 4665

BAND SAW, 10 OR 12-INCH AND PORTable sander wanted. Phone B 5886 after 6 p.m.

BUTTON-HOLER WANTED FOR SINGer machine. D 0130

CIRCULATING HEATER IN GOOD CONdition wanted. E 1071

CASH FOR BOX CAMERAS, 127, 120, 116 [illegible] 1106 Broad

DINETTE SUITE. WILL GIVE CONsole as part payment. Phone B 7656. 541 David Street

GUN WANTED — 16 GAUGE AND [illegible] or 30 of Winchester. [illegible]

HIGHEST PRICES FOR GOLD AND diamonds. Rose's Ltd., 1317 Douglas

LADBETTERS WILL PAY YOU 10[illegible] prices for your good used furniture. Cash on the spot. Phone G 4474. Evenings B 5640

ONE PAIR OF SMALL IRON GATES for driveway. E 9000

OLD BICYCLES AND PARTS. ASK worth owner. Phone G 0122. We call

SALVAGE PAPERS? SOLARIUM PAPER chase. G 1344 evenings

TRUST YOUR FINE WATCH TO AN expert only. Jeffries, 1011 Government Street

TWELVE-VOLUME SET JUNIOR ENCYclopedia Britannica ... latest edition ... as new. Cost $125. Selling for $50. B 2425

TYPEWRITER, PORTABLE, PREFERably Remington. Box 6066 Colonist

USED RUGS WANTED. PHONE E 2661. Carpets, Limited, 1118 Vancouver Street. Rug and upholstery cleaning and repairing. Three-day service

USED GARDEN TRACTOR OR WILL consider chassis only, engine not important. Phone Colquitz 61H

BAZAAR — 807 FORT STREET
WANTED—LADIES AND GENTS USED clothing, large sizes preferred

WE BUY ESTATES OF JEWELRY AND antiques, large or small. B. A. McLeod Co. Ltd., The Old Gold Shop. G 8724

WANTED—7 X 4, 6 X 8, AND SHIPLAP; also a pair of garage doors and frames and sashes. Phone G 1316

WE BUY ANTIQUE FURNITURE, SILVER and Sheffield plate. Century Art Shop, 1025 Fort Street. E 7836

WANTED — MEN'S USED CLOTHING. Best prices paid for men's suits. F 5611

WANTED, PIANO BY PRIVATE PARTY. Up to $150 cash. Phone G 2184 between 10 a.m. and 5 p.m. or evenings

WANTED—SECOND-HAND FURNITURE, stoves, etc. B 1224

WANTED—A CHEAP PORTABLE TYPEwriter, also garden hose. B 5806

WANTED—A GOOD HOME IN THE country for English setter. B 3618

WANTED—USED LINOLEUM, 25 OR 30 square yards. G 4127 after 6 p.m.

WANTED AT ONCE — HAND SEWING machine. For cash. D 3001

WANTED—A SIDEWALK BICYCLE. Phone D 7067

WANTED—REFRIGERATOR, 6-7 CUBIC feet. G 2009

WE PAY CASH FOR GOOD USED FURniture. B 2917

WANTED—LAWN MOWER IN GOOD condition. B 6066

WANTED—ONE GOOD TENNIS RACquet. F 5665

A LARGE AMOUNT OF GOOD USED FURNITURE WANTED FOR CASH
Suites, Piano, Carpets, Washing Machine, Sewing Machine or Homeful
PHONE G 1313

$5 FOR AN IMPERIAL CIGARETTE roller to use with tube cigarette papers. Phone E 4800 after 10 a.m.

45 COLT ... NEW SERVICE REVOLver, $30. Some ammunition. Box [illegible] Colonist

PIANOS WANTED
We Pay Highest Cash Prices or Offer General Electric Refrigerators, Washers, Electric Ranges in Exchange
For Information Dial G 7118
FLETCHER BROS. (VIC.) LTD.
1130 DOUGLAS STREET

41A SWAPS

SWAP 140 FT. ⅝ CABLE, IN GOOD condition, for ⅝ chain or sell outright. Phone E 0498

42 POULTRY AND LIVESTOCK

42A POULTRY, HATCHING EGGS, ETC.

AT COCKADOODLEDOO — HUNDREDS of R.O.P.-sired new N.H. chicks all heat and ready for range or fun. We purchase all our chicks day old from Hollingsdell who hatches only from the famous V.I. "Eaglecrest" strains. They are milk fed and vigorous. Come and pick your own. 3927 Cedar Hill Crossroad. G 8148

A BRIVED FEEDERS FOR CHICKS AND growing stock, waterers up to 5-gallon capacity. A fine selection to meet all needs, also all kinds of poultry supplies and chicks. J. L. Long, 1400 Store St., opposite E & N Station. D 6623

ALL KINDS OF BEES WANTED. 620 Green Street. B 1907

BRONZE TURKEY POULTS FROM Government approved flock. Available May 20. A. E. Nix, 190 Sims. D 7210

CHICKS—HIGHEST QUALITY R.O.P. sired and Government Approved. Can supply pullet chicks, mixed or cockerel chicks for early delivery. Also extra fine range reared 6 weeks and older that are sure to please. The above in North Hampshires, Barred Rocks, Light Sussex and White Leghorns. Please phone now for immediate or later delivery. 16 years service to satisfied customers. J. L. Long, 1400 Store St., opposite E & N Station. D 6623. Albion 102D

CAPONIZING—PHONE BELMONT 30M

FOR SALE — LARGE BROODY HEN. Mrs. W. McNeage, R.M.D. 3, Victoria, or phone Sooke

FOR SALE — 50 NEW HAMPSHIRE HENS in full lay. Very sturdy birds. Phone G 2000

HATCHING EGGS—NEW HAMPSHIRE from selected stock, $1.25 a setting. Beatley, Stall 62, Public Market

NEW HAMPSHIRE R.O.P. SIRED chicks, $19 per 100, delivered Sidney and Victoria district; $14 at farm. We have no ... for any hatching the ... our hatching eggs are supplied by the Eagle Crest Farms of Qualicum, one of the best breeding establishments in British Columbia. Order now. Phone 106M Sidney (formerly Lane's Hatchery), whose equipment and good will we bought some two years ago and who did until recently had been taking orders for us. Smith's Hatchery, East Saanich Road near the Experimental Station. Also started chicks, pullets and broilers.

PULLETS, 8 WEEKS OLD AND OLDER. N. Hampshires, R. I. Reds and Leghorns. Healthy, range-reared stock. Advise ordering now for immediate or later delivery. J. L. Long, 1400 Store St. D 6623

[illegible] ... pullets to [illegible] G 8165

BABY CHICKS
RHODE ISLAND RED CHICKS THIS week-end. Good production exhibition quality. 40 cents each. Steverman, 29 [illegible] Road, Langford Lake

R.I.R. HATCHING EGGS FOR SALE—A. H. Meckford, R.R. 1, Glanford Avenue

WANTED — 35 YEARLING LEGHORN laying hens. Box 6814 Colonist

40 B.H. SOLLY STRAIN, LATE JUNE birds, in full lay, $1.60. Phone B 3030.

SOLLY CHICKS
Our stock is backed by the 40 years' experience of a Master Breeder. White Leghorns, New Hampshires, First Crosses for May delivery.
SOLLY POULTRY BREEDING FARM
Westholme, B.C.

42B HORSES

FOR SALE — ONE GREY TEAM, SIX years old and bay team, five and six years old, for farm or logging. W. McKeage, R.M.D. 2, Victoria, or phone Sooke

GOOD SOUND PART CLYDESDALE gelding, weight about 1,700 lbs.; 7 years old. Has been worked by a lady. Will be sold ... would make a good ... also be handy around a farm. To good home for horse, price only $60. Apply Mr. Sam Lukeit, R.R. 1, Keatingham ...

ONE SADDLE HORSE, VERY REASONable; good bridle, sound and quiet for children. Also one brown ... harness, ... pair 14 to 15 hands. Several pairs good riding boots, sizes 6 to 10's. Phone G 2415

PERCHERON HORSE, 6 YEARS OLD. $80. F. Lines, Laurel Road, Deep Cove, Sidney P.O.

REASONABLE FOR QUICK SALE — Saddle horse, saddle, bridles. Belmont 1R

SADDLE HORSE, $75. G 8606

TUCKER'S BLACKSMITH SHOP. HORSEshoeing anywhere, any time. Best of.

WORK HORSE AND HARNESS CHEAP; also [illegible]. Culnet Rainbow and McBride Avenue

2 GOOD WORK HORSES, SINGLE OR double, $75 each. W. H. Mitchell, East Saanich Road. 74X Keating

42C CATTLE

FOR SALE — PUREBRED BULL, FAIRmont's Supreme Rush 111229; Grandson of Rushs Fire Oxford June. Lambert, Deep Cove, Sidney

FOR SALE 2 NICE JERSEY COWS, fresh, 4 to pick from. F. Mallans, Prospect Lake Road, ¼ mile off Burnside

FOR SALE ONE JERSEY COW DUE TO freshen May 18. A. E. Constant, Sooke. Phone Sooke 16H

GOOD JERSEY FAMILY COW, USED to tether, heavy milker, also 6 goat ... Mrs. V. C. Roman, R.R. 3, Otter Point, Victoria

JERSEY - HOLSTEIN HEIFER FRESH, milking four gallons. Jersey cow, 8 years. Jersey heifer, 18 months. Johnson, Mills Road, Sidney

MILK SHIPPERS WANTED — A RELIable market is offered by the Northwestern Creamery Limited. B.C. Contact office or L. F. Solly, their Up-Island representative, P.O. Box 11, Westholme

WANTED—TWO OR THREE DAY-OLD ... No Jerseys please. Phone Colquitz 271W

42F GOATS

FRESH MILKING SAANEN GOAT. Keating 39K

42G DOGS

AIREDALE PUPPIES, REGISTERED BY imported sire. Apply Pet Shop, Douglas Street, Victoria

A BEAUTIFUL AMERICAN COCKER female, five months, finest pedigree, $25. Phone B 6445

A FEW DACHSHUND WINNING son of Canadian and American Champion. B 6407

BOXER UNUSUALLY NICE KIND home for Summer or permanently. Affectionate companion. Splendid watchdog. G 1226. 2004 Orchard Avenue

BUY A REGISTERED LABRADOR puppy and enjoy hunting this Fall. Price $25. Cobble Hill 22R1

DOES YOUR DOG SCRATCH FROM skin irritation or eczema? Use Nu-Life Lotion and Nu-Life Dog Mixture for prompt and permanent relief. At drug stores and pet shops

DOGS LOOK RIGHT! FEEL RIGHT! Are right when bathed, trimmed, de-loused at ... Kennels. Phone Colquitz 187M for appointment

FOR SALE ONE 8 MALE BLOODhound, one female ... and bloodhound ... 2917 Superior Street.

FREE — SEVEN MONTH OLD HOUSEbroken pup, part Spaniel, likes children. Phone E 1684

FOR SALE—PUREBRED BORDER COLlie pups. Phone Colquitz 140M

FOR SALE REG. WIRE-HAIRED TERrier, $15. 6137 Tilley Road

FOR SALE — SEALYHAM TERRIER puppies. Bruce Duncan, phone 470X1.

GREAT DANE PUP, FEMALE REGIStered, $35. Phone Belmont 133X

IRISH TERRIER THOROUGHBRED puppy, male. Colquitz 110X

KERRY BLUE TERRIERS, SEVERAL lovely puppies for sale. D 4590. 1070 Richmond Road.

MUST SELL — REGISTERED BLACK female cocker puppy, 8 months old, beautiful disposition. Cheap as a pet to a good home. E 7287

ONE PARTI-COLORED FEMALE COCKer, also all colored Cocker pups, reasonable. B 5120

POINTER PUPS FOR SALE. B. C. WARing, Old West Road, Prospect Lake P.O.

REGISTERED BLACK AMERICAN cocker female, 10 months old. Exhibited twice. Phone E 6205, evenings

REGISTERED BLOODHOUND PUPS FOR sale. Ollray's Kennels, Box 100, Coquitlam, B.C.

REGISTERED MALE BLACK COCKERS, distemper immunized, $25 - $30. Colquitz 271R

REGISTERED MALE CAIRN PUPPY, $25. Phone Colquitz 382Q

STANDARD APRICOT POODLE COUNtry cut, registered male, two years old, beautiful and gentle animal. Sold for any reasonable offer. Owner moving to apartment. Box 6810 Colonist

TWO BLOND COCKER PUPPIES, MALE. E 8101

WESTMOUNT BOARDING KENNELS reg'd, sanitary, comfortable and completely insulated individual pens and runs. Ideal exercise grounds. Springer puppies for sale. Dogs at stud. Station Road, Langford. Phone Belmont 131

WANTED — YOUNG DOG OR GROWN puppy, pure or mixed, as family pet. Good swimmer preferred. E 6706

BUCKERFIELD'S
"Food of Champions"
The "All-in-One" Dog Meal

42H CATS

CATS BOARDED IN MODERN, SANItary individual quarters. Dakarest Farm Kennels. Phone Colquitz 183M for appointment

42K PIGS

WANTED—FEEDER PIGS, 10 WEEKS old and up. Phone G 3066 after 6.30 p.m. or write 3002 Quadra Street

42L CAGE BIRDS AND AVIARIES

BREEDERS, ATTENTION — CANARIES, good breeders and singers. One outside aviary. Prices reasonable. 2166 Beach Drive. B 6607

CLUB BANDED ROLLER CANARIES—1 singer and 4 hens, $16. Big selection. 1711 Davie Street, after 10 Sunday morning

PIGEONS, THREE TO FIVE WEEKS old, weight 1½ lbs. Phone B 8671

YOUNG SINGING CANARIES. CAGE IF desired. E 0530

42 POULTRY AND LIVESTOCK

47X — MISCELLANEOUS

WANTED — PASTURE FOR 8 OR 10 yearling heifers. Apply Box 6073, Colonist.

WANTED—ANY AMOUNT OF BALED or loose hay. Phone E 2413.

WANTED TO BUY — FROM 1 TO 10 tons of hay. Phone O 6033.

WANTED — A SINGLE 16-INCH FORD plough. Box 229, Y M C A, Victoria.

46 HOTELS

THE GUEST HOUSE HOTEL
1063 Newport Avenue
Oak Bay - Victoria, B.C.
[illegible]
Singles from $60 monthly, doubles from $100. Also daily and weekly rates.
Proprietress Mrs. Grace E. Scott
Phones O 0338 and B 0000

ALL HOTELS, AIR, BUS TICKETS—Western Canada Travel Service, 603 Courtney, opposite Postoffice. B 4716.

CRAIGMYLE GUEST HOUSE, 1037 Craigdarroch, nice accommodation and dining-room. Mrs Gennon. G 0031.

COMPLETE TRAVEL SERVICE FOR you. Victoria Travel Bureau, Strathcona Hotel. B 3833.

JAMES BAY HOTEL — COMFORTABLE surroundings, reasonable rates. G 7101. 270 Government Street.

JASMINE HOUSE, 1006 BELMONT—Select rooms, day or week. G 8094.

LARGE BRIGHT ROOM, FULL BOARD, separate beds. B 3842.

LORNE HOUSE ROOMS, DAY OR WEEK. 1018 Belmont Avenue. G 0300.

STADACONA HOUSE, FORT AND STADACONA—Small select hotel offers privacy, quiet. Courtesy to tourists and business people. Phone G 9434.

"THE GORGE GUEST HOUSE"—ROOMS to rent by day or week. Rooms overlook the Gorge. 500 Gorge Road West. Phone B 9414.

TRANSIENT APARTMENTS BY DAY OR week. Reni Apt Hotel, Blanshard St.

UNDER NEW MANAGEMENT—BELLEVILLE Lodge, 337 Belleville St. Select rooms, day or week. Phone B 6148.

WEEKLY AND TRANSIENT. CLEAN, reasonable, quiet surroundings. Glen Court Hotel, Blanshard and Humboldt Sts.

BEVERLEY HOTEL
We Take Care of Transient and Permanent Guests — Moderate Rates
Write or Phone for Reservations
734 Yates Street, Victoria. Phone O 0316

CRAIGDARROCH
1048 Craigdarroch Road
Winter Accommodation—Phone O 0727

47 ROOM AND BOARD

A SINGLE OR DOUBLE FIREPLACE, meals, nice district, garage. G 0754.

BED, BREAKFAST, COMFORTABLE room. Business or retired gentleman. B 8487.

BOARD AND ROOM FOR MAN WILLING to share. Phone O 1360.

BRIGHT ROOM, FULL BOARD, SUIT working man. Close in. O 2158.

COMFORTABLE HOME FOR OLDER men near park and sea; good meals. 204 Government Street. B 9417.

COMFORTABLE ROOM AND BOARD IN private home. Business gentleman preferred. Fairfield, close in, bus. B 0065.

HOME FOR CHILDREN DURING mother's working hours. E 5007.

LARGE BRIGHT ROOM, BOARD OPtional, good transportation. E 6700.

RETIRED ENGLISH GENTLEMAN REquires large bed-sitting-room for his occult library, with board, in a private home. Victoria or vicinity. Box 6794, Colonist.

REDFERN STREET, NEAR OAK BAY Ave. Attractively furnished, with board. Private home. Suit gentleman. $16 weekly. B 3041.

ROOM AND BOARD FOR TWO YOUNG people, twin beds, and walking distance to town. Phone O 8330.

ROOM AND BOARD FOR TWO WORKing men, twin beds. Phone R 3333.

ROOM AND BOARD—PRIVATE HOME, Oak Bay. Phone B 3071.

ROOM AND BOARD IN MODERN home for two office workers. O 5174.

VACANCY FOR YOUNG MAN, DOUBLE room, good board and accommodation. E 3185.

VACANCY ONE MAN, COMFORTABLE private home, very good meals, reasonable. Box 9087, Colonist.

WANTED BY RETIRED BUSINESS lady. Room and full board in nice home. $60. O 852b.

48 ROOM AND BOARD WANTED

BOARD AND ROOM WANTED FOR businessman and his four-year-old daughter in comfortable home where little girl could be looked after in afternoons and some evenings; prefer home where there is another child. Am able to pay a good rental. Please write particulars to Box 9081, Colonist.

BUSINESSMAN REQUIRES A ROOM and board in private home close in. References. Box 9056, Colonist.

ELDERLY GENTLEMAN, CLEAN, NON-drinker, active, wishes comfortable home with elderly couple or widow with own home. Help with chores and garden. Part payment of board. Write Albert Smith, General Delivery, Vancouver.

GENTLEMAN WANTS ROOM WITH breakfast, private home. Box 0100, Colonist.

ROOM AND BOARD REQUIRED IN private home by quiet single girl. Oak Bay district preferred. Phone B 8100.

49 ROOMS TO RENT

BEDROOM FOR RENT, KITCHEN PRIVileges, own shelves, plenty hot water. Box 6017, Colonist.

COMFORTABLE BEDROOM—SUITABLE businessman or woman. Close to. Breakfast if desired. E 2310.

NICE FURNISHED SLEEPING ROOMS by day or week. Reasonable. 1370 Pandora Avenue. N 4676.

49A FURNISHED

A COMFORTABLE BEDROOM, SINGLE or double. 20 Cambridge. O 8338.

BRIGHT, CLEAN, BASEMENT ROOM, very reasonable. Quiet working man. 2034 Belmont Ave.

BRIGHT SINGLE BED-SITTING-ROOM. Modern home. Business gentleman. E 0040 mornings.

COMFORTABLE BEDROOM, TOURISTS or business people. 16 Cambridge St. O 7643.

CENTRAL — REASONABLE RATES FOR transient. 836 McClure Street.

CLOSE-IN, WELL-FURNISHED BED-sitting-room. 1703 Fernwood. B 1178.

COMFORTABLE ROOM, CLOSE TO town and Parliament Bldgs. E 6181.

FURNISHED BEDROOM — BREAKFAST optional. 868 Phoenix Street.

LARGE SLEEPING ROOM, GROUND floor, good transportation. Close in. Reasonable. B 0177.

NICELY FURNISHED, SINGLE ROOMS, with hotel service, by day or week. Apply 1510 Belcher Avenue. O 1176.

SLEEPING ROOM, GENTLEMAN PREferred. Phone O 5002.

TOURIST SLEEPING ROOMS, NEAR Parliament Buildings and dock. B 9430.

1 HOUSEKEEPING ROOM, FURNISHED, 1 room and board. Near beach. Write or call 31 Oswego Street city.

49B UNFURNISHED

FIVE-ROOM UPSTAIRS SUITE — FOR adults, not self-contained, $50. After 6 p.m. 3003 Washington Avenue.

50 ROOMS WANTED

50A FURNISHED

RETIRED ENGLISH GENTLEMAN REquires large bed-sitting-room for his occult library, with board, in a private home. Victoria or vicinity. Box 6794, Colonist.

50B UNFURNISHED

UNFURNISHED ROOM AND KITCHENette or L.H.R., lady. Phone O 4500.

51 HOUSEKEEPING ROOMS TO RENT

ABRACADABRA
LADIES AND GENTLEMEN—ARE YOU looking for a suite, H.R. rooms or sleeping accommodation? See us. Best selection in town. Rents from $6 per week. Rentals Unlimited, 609A Yates Street, across from new P.O. site. Hours 9-1, 2-6. Saturday, 9-1.

LIGHT HOUSEKEEPING ROOM NEAR Royal Jubilee Hospital. Phone O 1097.

51 HOUSEKEEPING ROOMS TO RENT

LARGE BRIGHT HOUSEKEEPING room near Parliament Buildings, workingman only; non-drinker. Phone O 8483.

L.H.R. ROOM TO RENT. E 8401.

ONE LIGHT HOUSEKEEPING ROOM, $5.50 per week. 817 Yates.

51A FURNISHED

A FOUR OR FIVE-ROOM FURNISHED house for July and August, at Shawnigan Lake on waterfront if possible. Box 9069, Colonist.

BUSINESS WOMAN DESIROUS OF well furnished L.H. room, linen and dishes supplied, in nice home. Should [illegible]

BRIGHT BED-SITTING-ROOM, SUITable. Quiet business tenant. 2034 Belmont Ave.

BED-SITTING-ROOM AND KITCHEN. 1314 Pandora Avenue.

FULLY FURNISHED ROOM SUITABLE for business couple or nurses. Linen supplied. Also basement sleeping room. 1710 Fort. O 4742.

FAIRFIELD — COMFORTABLE ROOM, kitchenette, quiet business lady. Box 7272, Colonist.

FURNISHED HOUSEKEEPING ROOM—Suit business woman, close in. Box 9071, Colonist.

FOR RENT — LARGE, CLEAN, FURnished light housekeeping room; close in, close to bus. Box 9010, Colonist.

FURNISHED FRONT H.K. ROOMS—LOW rate. Apply 940 Johnson.

LARGE BEDROOM, GROUND FLOOR, L.H.K., near beach, park and Parliament Buildings. Quiet business girl or women preferred. No smoking. B 1663. 11 South Turner Street.

LOVELY CONVENIENT H.K. ROOM for respectable working girl, in a good home. Bus or walking distance. Phone E 8063.

LARGE HOUSEKEEPING ROOM, FULLY furnished. Girls preferred. No children. R 0314.

L.H.K. ROOM TO RENT. 638 HILLSIDE Avenue.

LOVELY FRONT ROOM, KITCHENETTE, gas. Business person. 1117 McClure.

LOVELY FRONT ROOM, KITCHENETTE, gas, radio, adults. 1348 Balmoral.

SMALL BRIGHT L.H.R., HOTPLATE, 1 or 2 quiet people. Bedding optional. Step to bus. 3237 Douglas. B 4830.

SUIT QUIET SINGLE LADY, SMALL suite. B 1400.

TOURIST ONLY—H.R. ROOM, WARM and clean. Everything furnished. Walking distance to centre town. Weekly rates. B 5333.

UNFURNISHED 4 ROOMS, 1 LARGE kitchen with stove, one bedroom. Rent $18 monthly. 3113 Douglas Street.

2-ROOM SUITE, SUIT QUIET COUPLE. No children. Also a large room. O 7007.

51B UNFURNISHED

ONE UNFURNISHED FOR SINGLE person. 1819 McKenzie St. Fairfield.

52 HOUSEKEEPING ROOMS WANTED

BUSINESS GIRL WOULD LIKE ROUSEkeeping room close in, by April 30. Box 7007, Colonist.

HOUSEKEEPING ROOM WANTED IN refined home, widow lady, will supply own bedding. Box A672, Colonist.

URGENTLY REQUIRE TWO OR THREE semi or unfurnished rooms. Please phone E 3803.

52A FURNISHED

LEND US YOUR EARS. HAVE YOU A suite or H.R. to rent to young couple with 2 small children, until we get our house? Phone E 1953.

QUIET GENTLEMAN REQUIRES H.R. room in pleasant home. Box 8836, Colonist.

WANTED BY LADY BED-SITTING-room with kitchenette. Own linen and china. Box 9090, Colonist.

52B UNFURNISHED

LARGE UNFURNISHED GOOD HOUSEkeeping room with kitchenette and sink, where woman will look after six-year-old boy while mother is working. O 9401.

WANTED — BY QUIET WORKING couple, unfurnished two-room suite with kitchenette. Box 909b, Colonist.

53 FLATS AND APARTMENTS TO RENT

ATTENTION, APARTMENT OWNERS! LANDLADIES, LANDLORDS

WE ARE IN BUSINESS TO MAKE IT easier for you and our public. Have exclusive clientele. We need your cooperation. Won't cost you a cent for first-class service. Phone B 1314, nights O 4627. Rentals Unlimited, 609A Yates Street, across from new postoffice site.

A COMFORTABLE FURNISHED apartment for month of June. Close to town and transportation. Box 9003, Colonist.

DE LUXE 3-ROOM UNFURNISHED suite in new apartment building. Heat, light, water, gas range, Frigidaire, garage inclusive. Rent $80 a month. Box 9174, Colonist.

EXCEPTIONALLY BEAUTIFUL FOUR room ground floor apartment on Beach Drive. Twin beds, electric stove, Frig. Magnificent view. Garage. Near Oak Bay golf course and bus. O 1983.

GORGE L.H.R. SUITE, SUITABLE for young couple. Separate entrance. 770 Obed Avenue.

LOVELY FURNISHED APARTMENT BY sea and park, available April 31 for few weeks, everything included, $30 per week. Phone evenings. P 0214.

LOVELY, BRIGHT, 3-ROOM WELL-furnished suite, seafront and near park. Bus passes door. Phone B 4911, after 6 p.m.

SELF-CONTAINED DUPLEX, 4 LARGE rooms unfurnished, on bus line, 6½-mile circle. Available immediately. Adults only. Box 9088, Colonist.

SELF-CONTAINED SUITE, PARTLY furnished. Adults or middle-aged couple preferred. Box 9026, Colonist.

TWO 3-ROOM APARTMENTS. RENTALS $34 and $18. Box 8895, Colonist.

UNFURNISHED THREE-ROOM FLAT. Must buy electric range and coal and wood stove. $40. Apply 31 Oswego.

3-ROOM DUPLEX, LIGHT AND WATER, $40. No children. Belmont Auto Court. Belmont 118M.

2-ROOM SUITE, LARGE LIVING ROOM, gas range and bedroom, vacant May 1st. Business people only. E 1979.

54 FLATS AND APARTMENTS WANTED

ATTENTION
IF YOU HAVE A SUITE APARTMENT, house to rent, are willing to take a chance on children, remembering your own childhood, write Box 8883, Colonist. All replies confidential.

BUSINESS COUPLE REQUIRE TWO OR three-room suite. O 3745.

FURNISHED OR UNFURNISHED 3 OR 4 rooms, soon. Navy Lieut. and wife. B 1300.

MIDDLE-AGED COUPLE, NO CHILdren, require unfurnished 3-room suite or house. O 7950.

NAVAL OFFICER, WIFE AND ONE-year-old child, require furnished house or apartment with bedrooms. Phone O 4101, Local 33, or write Box 8780, Colonist.

RELIABLE QUIET MIDDLE-AGED business woman requires two or three-room self-contained apartment. Box 9047, Colonist.

SURELY THERE MUST BE A THREE-room unfurnished apartment or small duplex somewhere not over $50 per month for ex-R.C.A.F. officer, wife and baby. If you have one or know of one available, please phone O 8300.

SMALL APT., DUPLEX OR HOUSE, FURnished or unfurnished, urgently required by young couple and 3-year-old boy. Will take excellent care. Have reliable established job. Please phone B 0031, 4 to 6.30.

SELF-CONTAINED UNFURNISHED OR furnished two or three-room suite urgently needed for young married couple and five-month-old baby daughter. Reasonable rent; central. Box 9043, Colonist.

THREE-ROOM FURNISHED SUITE — Self-contained; business couple, no children. Phone Suite 306, Douglas Hotel.

URGENTLY REQUIRED BY YOUNG couple being married next month, two or three-roomed furnished suite. Can give references. Reply to Box 8889, Colonist.

URGENTLY NEEDED BY LADY — Three or four-room flat, no children; or furnished duplex or unfurnished. Phone Keating 15 M.

UNFURNISHED 2-BEDROOM APARTment required by refined, quiet adults. Box 9003, Colonist.

54 FLATS AND APARTMENTS WANTED

URGENTLY NEEDED—4-ROOMED UNfurnished suite or house. Working adults, no children. Good reference. E 0435.

URGENTLY NEEDED—APT., HOUSE OR duplex. Couple with child. G 0130.

VETERAN, WIFE AND 18-MONTHS-old son desire 3-room unfurnished suite, duplex or house urgently. Any and all offers appreciated greatly. Phone E 0430.

WANTED BY BUSINESS WOMAN, bachelor apartment with bath. References if required. Phone G 0307 after 6 p.m.

WANTED — THREE-ROOMED SUITE, furnished or unfurnished, by young couple with one child. Reasonable rent. [illegible]

WANTED DUPLEX, SMALL HOUSE or three-room apartment, preferably unfurnished. Phone G 3967.

WANTED — TWO OR THREE-ROOM self-contained suite, unfurnished, reasonable, for adult lady. B 4700.

WANTED BY THREE ADULTS AWAY all day, three or four-room suite, duplex, close in. Call evenings. G 6724.

YOUNG BUSINESS COUPLE, NO CHILdren, wish self-contained unfurnished suite. Phone E 1604.

YOUNG COUPLE DESIRES FURNISHED room or apartment from June 1 to end of September. Phone O 5772.

1 YEAR'S RENT IN ADVANCE FOR house or suite, for 2 adults and 16-year-old girl. O 8270.

6 MONTHS RENT IN ADVANCE FOR house or apartment. Business people, 2 girls 18, 16 and 6 years. Phone B 1766.

Young couple with one child six months, desire suitable accommodation in a suite, duplex or house; unfurnished preferred. All inquiries appreciated.

PHONE ALBION 175

55 HOUSES TO RENT

BRENTWOOD WATERFRONT HOUSE for sale or would rent $50 a month. Three bedrooms, large sitting room with fireplace, beautiful kitchen and dinette, central heating. Highest references required. Phone Saanich 10N.

McILWAINE BROS. TRANSFER, LTD.—Furniture and piano moving, long-distance removals, heavy hauling, storage, crating. 1302 Wharf. B 3146.

JEEVES BROS. TRANSFER & STORAGE
Furniture and Piano Moving
Local and Long Distance
Baggage, Packing, Crating and Shipping
Phone B 6832

55A FURNISHED

COTTAGE, PROSPECT LAKE, BOAT, canoe. May-September. $300. B 6601.

FOR RENT—SECLUDED NEW BUNGAlow in hotel grounds, well furnished, all electric, fully modern. Maid service if required. Four months lease from May 1. Adults only. Further information from Manager, Shawnigan Beach Hotel, Shawnigan Lake.

FOR RENT — SMALL FURNISHED house at Royal Oak. Apply Tom Clark, Royal Oak.

FOR RENT — 5-ROOM BUNGALOW for July and August, with garden. Box 6010, Colonist.

TO RENT — FROM THE MIDDLE OF June to the middle of September 6-room house fully furnished in Oak Bay. Give references when replying. Box 8804, Colonist.

55B UNFURNISHED

AT SIDNEY — FOUR-ROOM BUNGAlow, large lot. $18 per month or will sell. Box 8790, Colonist.

NEW 2-ROOM CABIN, WATER FIFTY yards away. No light. Small piece of land. Within 4-mile circle. Suitable for pensioner with good references. Low rent. Phillip G. Prairie, R.R. No. 1, Box 2034.

WILL CONSIDER RENTING SMALL 4-room home to couple or three people from May 1. House located 6 miles from town, Royal Oak district. Reply to Box 0136, Colonist.

56 RENTAL EXCHANGE

EXCHANGE — 3-ROOM SELF-CONtained apartment for house, duplex or suite with 2 bedrooms. Phone, evenings, E 6207.

FOUR-ROOM UNFURNISHED HOUSE, all conveniences, in Happy Valley, in exchange for unfurnished house in city. Rent $30 per month. Belmont 112F.

WISH TO EXCHANGE NICE 4-ROOM suite for house. B 8722.

YOUNG COUPLE WITHOUT CHILDREN with completely furnished suite in nice Vancouver district, wish to exchange for same in Victoria May 15 to September 15. Box 7070, Colonist.

3-ROOM SUITE IN CENTRAL NEW Westminster for a flat, apartment or small house in Victoria. Write Box 8852, Colonist, or phone Earl at E 3943.

57 WANTED TO RENT—HOUSES

A FOUR-ROOM HOUSE WITHIN CITY limits or Oak Bay (gas). Not exceeding $30 monthly rent. Steady tenants with excellent references. Box 9029, Colonist.

DOCTOR WANTS HOUSE TO RENT, two bedrooms or more. Phone E 4065.

FOR JULY AND AUGUST A NICELY-furnished house in Oak Bay. Three bedrooms. Good tenants, good rent. Phone B 441b.

POLICE CONSTABLE (VETERAN) wishes to rent house, duplex or apartment, unfurnished. Please phone B 4780.

SMALL HOUSE OR APARTMENT URgently needed by couple with two small girls. B 4940.

WANTED TO RENT BY A QUIET MIDdle-aged couple, no children, 5-room house, unfurnished for preference. Call Mr. Figueiredo, service superintendent, N.B.C. E 7111.

57A FURNISHED

FROM MAY 1 OR JUNE 1, SUMMER months or longer, furnished house or cot, required by couple, no children. Excellent references. B 2747.

57B UNFURNISHED

COUPLE WITH ASSURED INCOME willing to pay up to $80 a month for suitable house or duplex, two or three bedrooms. Phone P 3127 or G 6037.

OLD UNFURNISHED COTTAGE OF 1, 2 or 3 rooms, anywhere, for approx. 6 months. B 3901.

RESPONSIBLE YOUNG COUPLE, BUNgalow, cottage or cabin. Within six miles. Box 8856, Colonist.

UNFURNISHED HOUSE — CAN EXchange 4-room apartment. E [illegible] 1136.

URGENTLY WANTED BY POST OFFICE employee, family, one baby, house or apartment. Phone E 1700.

WANTED BY ELDERLY COUPLE TO rent for one year, starting May 1, small cottage or cabin, close to Victoria, on bus line, a secluded spot. Will be well looked after. Box 8787, Colonist.

58 OFFICES, STORES, HALLS TO RENT

FOR RENT — TOP FLOOR OF TWO-story building, floor space 34 by 100, lower Yates. Suitable for club premises or similar after some alterations. Reply by letter stating nature of business. Box 8926, Colonist.

SEVERAL OFFICE AND DISPLAY spaces for rent. Construction to suit tenants. Apply 1607 Store St.

Office size about 16 x 16, situated cor. View and Quadra. Upstairs for rent at $35 per month. See Howard B. Craig Real Estate, at 1137 Quadra. Monday.

TENANTS WANTED FOR OFFICES AND STORES

Available to reliable tenants, we have the following rental premises:

On Cormorant, just off Douglas, heated store 20x70, available May 1. Rental $160.

On Pandora near Cook. Heated store approx. 30x50. $60.

On Wharf Street, suitable for wholesale warehouse. $100 per month.

Also retail stores in the Fairfield and James Bay area.

Office space on Government, up one flight, and other office space in other areas.

New four-room furnished suite in Fairfield. Rental $71.50.

Ask for Mr. Johnson at

Ker & Stephenson, Ltd.
[illegible] GOVERNMENT ST. G 4[illegible]
Night Phone B 1087

58 OFFICES, STORES, HALLS TO RENT

FOR RENT
A PROMINENT BUSINESS CORNER IN CENTRE OF TOWN
BOX 8674, COLONIST

59 TO RENT—MISCELLANEOUS

BEAUTY PARLOR FOR RENT. GOOD location, low rent, vacant. Particulars, write Box 603b, Colonist.

60 WANTED TO RENT—MISCELLANEOUS

[illegible] suitable for light woodworking business. Phone F 3044.

WANTED—SPACE SUITABLE FOR APparel manufacturing, either ground or upper floor level of an area 900 feet or over. Box 9013, Colonist.

61 SUMMER RESORTS

A VACATION THIS SUMMER? "SUNNY Shores," Sa-bee-na, Sooke, R.R. 2, Victoria. A cottage by the sea. Fishing, boating, bathing, golf. 30 miles from Victoria. Reasonable terms. Immediate booking advisable. Under new management.

RAINBOW BEACH CAMP, SALT SPRING Island, near Vesuvius Bay—Summer housekeeping cottages scattered in large timbered estate. Warm, safe bathing, tennis, fishing. Week-ends, weekly or monthly. Phone Ganges 6M.

VESUVIUS LODGE, SALT SPRING Island, offers you a delightful holiday by the sea, with unexcelled view and glorious sunsets. Excellent home cooking and good beds. Private beach, warm, safe bathing. Boats and fresh water fishing. Golf course two miles from lodge. Open May 15. Phone Ganges 7K, or write Mrs. R. J. Lang, Ganges, B.C.

CEDAR CABINS RESORT, Lake Cowichan. Furnished Cottages, Swimming, Fishing, Hunting—Inboard and Outboard Motors. Under New Management. For rates, etc., apply J. FERN

61A COTTAGES AND CAMPSITES

WANTED — COTTAGE FOR SUMMER months, lakeside or waterfront, within 25 miles radius; Shawnigan preferred. References. B 4430. Box 6138, Colonist.

WANTED — A COTTAGE AT CORDOVA Bay. Must be by the water. For two weeks any time after June 1. G 8400.

65 AUTOMOBILES

CARS FOR HIRE

PONTIAC "U" DRIVE, LTD.
LATE MODEL CARS FOR HIRE
RATES
8c Per Mile and $1.00 Per Day, Customer Supplies Gas
10c Per Mile and $1.00 Per Day, Gas Included
900 FORT STREET. PHONE G 6184

CAR INSURANCE

IT COSTS ONLY $14 TO COVER FOR B.C. SAFETY RESPONSIBILITY LAW REQUIREMENTS. PINK CARDS SUPPLIED. J. W. BUCKLER INSURANCE AGENCIES, 121 Pemberton Building. B 7144.

CAR FINANCING

AUTO SALES FINANCED. R. W. MILLER & Co., 1000 Government. Phone G 4001.

AUTOMOBILE FINANCING
Conditional Sale Agreements Discounted
TRADERS' FINANCE CORP., LTD.
Phone B 4433. 618-A Fort Street
C. W. Paulin, District Manager

AUTOMOBILE FINANCING
Conditional Sale Agreements Discounted
Rates Reasonable — Quick Decisions
ISLAND FINANCES, LTD.
1112 Broad Street. Phone G 8831

65A AUTO REPAIRS AND SERVICE

ENGINE RECONDITIONING SPECIALists. Get our prices. Complete job: rebore, install pistons, pins, rings. New engine performance. Easy on gas and oil. CHET DOWMAN GARAGE, 734 JOHNSON.

FOR YOUR CHROMIUM PLATING CALL B 8363. 830 Johnson Street. Auto bumpers, fixtures, tubing, etc. Jobbing work a specialty.

FOR AUTO TOP LEAKS OR CUSHION repairs, see Ernie Sanders. Phone E 441A.

MICHAEL'S AUTO BODY SHOP—COMplete body and fender repairs; painting, welding. 3001 Douglas Street. B 1411.

WE HAVE SPRINGS AND LEAVES FOR all makes of cars and trucks. Cars wanted for wrecking. Pacific Auto Wreckers, 837 View Street. Phone B 7331.

SPECIAL SPRING SERVICE FOR AUSTIN OWNERS

BRAKES—Minor repairs, remove front wheels, clean out all dust, lubricate connections. Price $2.00

BRAKES—Major repairs. Includes remove four wheels, reline brake shoes, free-up all connections, repack wheel bearings and adjust, including parts. Price $16.00

RADIATOR—Reverse flush for Summer driving, add Rustane. Price $2.25

MOTOR—Clean carbon, grind valves, clean motor (including cleaning and adjusting carburetor and gaskets). Price $12.00

THOMAS PLIMLEY LTD.
1010 YATES STREET. PHONE G 7161
Packard - Austin - International Trucks

A COMPLETE REPAIR SERVICE
Experts at making your car look new again. Drive in with your painting, repairing, upholstery and tune-up worries. Take advantage of our prompt, efficient service and reasonable rates.
WILSON MOTORS LTD.
820 YATES STREET. PHONE E 1107

AUTO PAINTING AND UPHOLSTERING
We Are THE Specialists in Auto Body Repairs, Steering and Frame
MOONEY'S AUTO BODY
914 Cormorant Street. Phone B 4177
1139 Vancouver Street. Phone E 1313
NO JOB TOO LARGE OR TOO SMALL

65B AUTO PARTS, TIRES AND ACCESSORIES

BAGGAGE RACK WITH BOX ATTACHed, for late model car. O 0400.

CONSERVE GASOLINE BY INSTALLing ROBEE WONDER VALVE, fully automatic. Phone Belmont 18F.

FOR SALE — CHRYSLER CUSTOM Motorola Radio. Deighton Service Station.

GOOD CAR RADIO, $30. ALSO USED car heater, $12. O 7410.

ACME GUARANTEED BATTERIES
MANUFACTURED IN VICTORIA—SAVE 1/3. Base your battery replaced. 18 months guarantee. Raw reconditioned and repleted batteries. Tires, retreading, vulcanizing.
FRANCIS BATTERIES & TIRES, LTD.
1410 Quadra Street. Phone B 7032

NEARLY NEW R.C.A. VICTOR CAR radio, push-button, separate speaker, $50. O 3511.

SPECIAL! CHROME INSIDE CONTROL Spotlites $16.70. Cadboro Bay Service Station. R 5610.

SET OF MODEL "A" FORD 21-INCH wheels and tires cheap. O 5611.

SPECIAL AUTOMOBILE ROBES
Smartly-Styled Plaids in Attractive Colors
Priced to Go
$6.00
DICKINSON & DUNN
"Everything in Tires"
Back of the Bay on Arena Way

65 AUTOMOBILES

WANTED—4 CONNECTING RODS FOR late Durant or Star 4 motor. Please phone B 0410.

1946 GENERAL ELECTRIC PUSH-button radio. Good condition. $45. Smilin' Ben, 910 Douglas St.

65C TRUCKS AND TRAILERS ETC.

ANYONE WISHING A GOOD 1931 model 1-ton truck, cheap, phone E 3301. No reasonable offer refused. Also 10-11 runabout. Both in first-class shape.

A 1946 G.M.C. GRAVEL TRUCK, 4-YARD steel box. E 0732.

CHEV. 1½-TON TRUCK WITH HOIST for sale cheap. E 1031. 127 Moss St.

1941 AUSTIN
DELIVERY VAN - ROOMY, ECONOMical, easy to handle, cut your de[illegible]
See it today at
MASTERS MOTOR CO. LTD.
910 View Street. Phone B 3441

FOR SALE — TRAILER CARAVAN. Wired electric light, cooking stove and cooler, wardrobe with mirror. Silver[illegible]. Excellent condition. Can be seen Canoe Cove, Sidney 39E.

FOR SALE—1937 BUICK PICKUP, COMpletely overhauled. All new tires, seal beams. What offers? Phone Colquitz 160W.

FOUR YD. STEEL DUMP TRUCK BODY. Phone E 2770, evenings.

MAPLE LEAF TRUCK, 13-FT. FLAT deck. Best offer around $750. 870 Bratt Avenue.

MODERN HOUSE TRAILER, FULLY complete. O 3609.

SELL OR TRADE ABSOLUTELY NEW 3-ton Maple Leaf truck, 2-speed transmission, special logging tires, flat deck 176-inch wheelbase; also late 1947 Monarch like new with heater, 4,000 miles. Box 8807, Colonist.

U-DRIVE—3-TON FLAT DECK AND ½-ton pickup. 910 Pandora. G 4813.

WANTED TO RENT A LARGE SIZE livery trailer. G 0610 between 10 a.m. and 5 p.m.

A SALE OF TRAILER HOMES
2 GRAND TRAILERS PRICED TO CLEAR
At $550, $635, $1,195
All Fully Furnished and Ready to Roll
You Can Save Yourself ½—Sales Tax If You Buy Today
OPEN ALL DAY SUNDAY
BELMONT TRAILER PARK
4½ Miles on Island Highway. Bel. 143Q

1929 FORD PANEL, RECENTLY OVERhauled. New rubber, new paint, transmission, gears, brakes, wiring, plus truck insurance; passenger hazard; full year. Monday Thornton, 410 John. G 3171.

1947 G.M.C. 4-TON LOGGING truck and 16-ton dual-axle trailer. Accessories installed. Priced right with work ahead. Belmont 183.

$450 — G.M.C. 4-TON LOG TRUCK. Recently overhauled. Brakes, Suitable for 18-20-foot logs. Jobs available. Belmont 183.

1938 HILLMAN PANEL DELIVERY — $00 out, new condition; license and insurance. $750. 8031 Tillicum Rd.

1947 CABIN-CAR TRAILER, NEW, $545. Sleeps two. Smilin' Ben, 910 Douglas Street.

13-TON COLUMBIA LOGGING TRAILER and sub frame and bunk, both near new. Phone Belmont 119Y.

1929 DODGE PICKUP TRUCK, GOOD rubber and motor, $280. At 3085 Dysart. Phone O 6277.

1946 MERCURY ½-TON PICKUP, good shape. Will take small trade or best offer. E 7394.

1947 HALF-TON FORD PANEL, 10,000 miles, perfect condition. $1,800. B 5341.

1935 FORD "V" VAN — EXCELLENT condition. E 5010 after 1 p.m.

1937 SINGER PANEL DELIVERY, $300. Phone R 8802.

1935 CHEVROLET LIGHT PANEL DElivery. Phone P 0881.

NEW SCHULTZ DEMONSTRATOR TRAILER WHOLESALE
LUXURY LINER TRAILER
ON DISPLAY AT
SMILIN' BEN
THE TRAILER MAN
(NEXT TO STRATHCONA HOTEL)
We can arrange for you to take as long as 30 months to pay.
THE SCHULTZ TRAILER HAS BEEN VOTED AMERICA'S NO. 1 TRAILER
Features included: Electric brakes, four-inch insulation, hardwood interiors, automatic heat, electric lights, sleeps four people, full-size beds, perfect weight distribution, airplane construction, fully equipped—chairs, radios, etc.
BEN THE TRAILER MAN
NEXT TO STRATHCONA HOTEL

6-WHEEL I H C
1939 MODEL D246 F
9.00 x 20 tires on rear axles, 4-speed transmission, hydraulic brakes. Truck would be ideal for logging or heavy duty dump work. Motor and rear end recently overhauled.
PHONE OR WRITE
GENERAL TRUCK SALES LIMITED
1370 Seymour St., Vancouver
Phone MA 6840

1941 G.M.C. 3-TON CHASSIS AND CAB WITH 2-SPEED REAR AXLE
8.25x20 Tires All Round—To Be Sold As Is
J. M. WOOD MOTORS
1061 YATES STREET
DODGE TRUCK DEALER

65D AUTOMOBILES FOR SALE

A YE! BLONDES, RED HEADS, BRUnettes. That's what you'll see if you come to 2826 Scott St. $6.00 for your old car battery, $1.00 for an old car radiator. O.K. Sundays. B 0400.

A YOUNG SPORTSMAN'S CAR—1943 pearl grey Austin 8 convertible. Always kept in first class condition, private owner. See it yourself. O 6841.

A 1940 PLYMOUTH IN EXCELLENT shape. Mechanically good, rubber, radio, heater and license. Only one owner. 41,380. Phone B 0700.

A NEAT COUPE — GOOD PAINT, tires and motor. Studebaker Rockne Coupe, $400 or best offer. Phone B 3187.

AUSTIN SEDAN, LATE 1946 — LOW mileage. Good as new. Phone B 13M.

CHEVROLET TUDOR SEDAN — EXCELlent condition. $600. 731 Cormorant Street.

DE SOTO, GOOD RUNNING ORDER. Can be seen at 2323 Douglas.

FOR SALE — STUDEBAKER CLUB coupe, 1936 model, engine just overhauled with all new rings, etc., good battery, good tires (bus type), good tubes and starter. Will make a good, dependable work car. Repaired in first-class garage. P. K. Winch, phone 7X Sooke.

FORD, CHEVROLET CHASSIS, TRAILer, 14-in. wheels and axle assembly, $26.00. Jeep motor, Essex coupe, two car radios, aerials $3.00. Goodyear white wall tires and Lifeguard tubes. Use our budget plan. Gevie Jack, 3317 Quadra St. E 6331.

FOR SALE—1941 FORD CLUB COUPE, 1934 La Salle coupe, 1 1946 International Model 73 3-ton. Hughes Motors, corner Quadra and Johnson Sts. Phone B 5070. We pay cash for good used cars.

FOR SALE—1934 CHEVROLET COACH—Looks like new, lots of accessories. Phone B 3400.

FORD 16" WHEELS, $4.75. New G.M. radio. Deighton Service Station.

MUST SELL THIS WEEK-END, 1928 Dodge "6" sedan in good condition. First reasonable offer takes it. Owner going East. Phone O 6871.

ONE 1947 MONARCH SEDAN, HEATER, like new; 1947 Austin "8" sedan, radio and heater. Mill Bay Garage, phone 40L3 Cobble Hill.

WE BUY OLD BATTERIES BY HIGH prices in relation to weight. We sell new batteries at low prices in relation to weight. Jones Bros., 1314 Quadra Street.

65 AUTOMOBILES

PRICED TO SELL, 1930 AUSTIN "7," engine overhauled, good body. With insurance and 7 tires, four of which are new, $535. Without insurance, and 5 good tires, $465. B 4694.

"OUR PRICES ARE RIGHT"
1930 PLYMOUTH CONVERTIBLE
1930 PLYMOUTH COUPE
1930 FORD SEDAN
1930 FORD COUPE
1934 CHEVROLET SEDAN
1940 AUSTIN "10" SEDAN
1936 PLYMOUTH COUPE
1930 CHEVROLET COACH
1932 CHEVROLET CONVERTIBLE
1929 CHEVROLET COACH
[illegible] HILLMAN SEDAN
[illegible]
1942 AUSTIN "8" COACH
1937 DODGE SEDAN
1931 FORD CABRIOLET
1930 FORD SEDAN
1930 DODGE COUPE
1930 CHEVROLET COACH
1931 OLDSMOBILE SEDAN
1940 MORRIS "10" SEDAN
1930 CHRYSLER "65" SEDAN
1938 PLYMOUTH SEDAN
1930 HUMBER SEDAN
1930 McLAUGHLIN-BUICK SEDAN
1947 MERCURY SEDAN
1940 PLYMOUTH SEDAN
1930 STUDEBAKER SEDAN
1930 HUDSON COUPE
1940 AUSTIN "8" SEDAN
1934 HUDSON SEDAN
1930 TERRAPLANE COACH
1930 STUDEBAKER 7-PASS. SEDAN
1930 PONTIAC COUPE
1940 PLYMOUTH COACH
1935 FORD CONVERTIBLE
1936 CHEVROLET SEDAN
1941 PONTIAC COUPE
1940 FORD COACH
1940 FORD FORDOR
1938 HILLMAN SEDAN

TRUCKS
1941 MERCURY 3-TON 170 W.B.
1937 DODGE 1-TON PANEL
1930 G.M.C. 1-TON TRUCK
1937 FORD ½-TON PANEL
1930 FORD 2-TON DUMP
1940 WHITE 10-TON, TEN-WHEEL DRIVE
1933 CHEVROLET LIGHT DELIVERY
1944 FORD 3-TON DUMP
1944 FORD 5-TON FLAT
1941 DIAMOND T 2½-TON
1941 CROSSLEY ¾-TON PICKUP

TRADE-INS ACCEPTED
FINANCING ARRANGED
WE BUY, SELL AND EXCHANGE
CARS WANTED
SPOT CASH AT ONCE
OR
CARS SOLD ON CONSIGNMENT
NO SALE—NO COMMISSION
VETERANS' AUTO SALES LTD.
Cor. Caledonia and Quadra Streets
B 3213

TIP TOP USED CAR SALES
846 YATES STREET. PHONE B 6013
1947 FORD SEDAN
1947 PACKARD "New car guarantee"
1946 DODGE COACH
1946 CHEVROLET SEDAN
1936 PLYMOUTH SEDAN
1934 FORD COACH
1930 MARQUETTE COUPE
1929 MODEL "A" COUPE
1929 CHEVROLET COACH
also
2 HOUSE TRAILERS "Make me an offer!"
Consignment Cars Our Specialty.
CARS BOUGHT! CARS SOLD!
and
"ALWAYS A SQUARE DEAL"
NORMAR WARE

SPENCER HOUSTON CAR SALES
THE ISLAND'S LARGEST USED CAR DEALER
GUARANTEES CUSTOMER SATISFACTION
1947 HILLMAN MINX SEDAN. New car
1942 BUICK Special Sedan, fully equipped.
1940 DE SOTO Sedan. Top condition
1938 FORD Phaeton
1938 MORRIS Tudor
1937 CHEVROLET Tudor. One owner
1936 CHEVROLET Sedan
TRADES - TERMS TO SUIT
951 YATES ST. B 1032

B C USED CAR SERVICE
943 YATES ST.
JUST PHONE B 0314
MR. BUYER: MANY GOOD USED CARS FOR SALE AT PRESENT — WHY NOT MAKE YOUR OWN DEAL WITH OWNER — SEE US BEFORE BUYING, AND SAVE.
SPECIAL LISTING
1940 Pontiac Sedan with heater, 19,000 miles. Will sell or trade.
MANY MORE LISTED
MR. SELLER: List with us at only 5% commission. No sale no charge.
WE DO NOT OPERATE A CAR LOT

YOUR CHEVROLET DEALER OFFERS
1941 CHEVROLET BUSINESS COUPE, excellent condition, one owner.
$1395
WILSON MOTORS, LTD.
YATES AT QUADRA. PHONE B 1109
Chevrolet—Oldsmobile—Cadillac Dealers

1947 AUSTIN SEDAN
3,000 MILES
$1795
New-car condition in every respect. You will definitely have to hurry to get this one.
VICTORIA SUPER SERVICE
Corner Blanshard and Johnson

65 AUTOMOBILES

SMILIN' BEN
CERTIFIED BLUE SEAL USED CARS
IMMEDIATE DELIVERY NOW
1946 — 1947 — 1948
PLYMOUTHS—FORDS
BUICKS—OLDSMOBILES
HUDSONS
STUDEBAKERS

SEE BEN TODAY
The cash register is full. Bring your car in today. Cash in 10 minutes.

1939 CHEVROLET Special De Luxe Coach. Radio, heater, new motor. All new rubber. One owner. Immaculate.

1938 CHEVROLET Master De Luxe Coach. Real clean.

1947 PLYMOUTH Special De Luxe Sedan. 4,000 miles.

1947 Super De Luxe FORD Sedan. 6,000 miles. Like new.

1947 MERCURY Convertible 6-Pass. Coupe. Fully equipped.

1947 HUDSON Convertible 6-Pass. Club Coupe. 6,000 miles. White-wall tires.

SPECIALS FOR MONDAY

1941 HUDSON Super Six. Good condition. Only $1295

1940 CHRYSLER Traveler 4 Sedan $1295

1938 DODGE ¾-Ton Pickup. Excellent condition. New rubber $945

1934 CHEVROLET Convertible Coupe. Radio and extras $595

1934 WILLYS Sedan. Motor has new body and tires good $395

1932 AUBURN Sedan $395

1928 CLEVELAND Sedan. Transportation $145

MOTORCYCLES

1947 INDIAN CHIEF. Low mileage $1075

1947 ROYAL ENFIELD. Practically new $325

1942 HARLEY DAVIDSON "45." New paint and rubber. Coil and battery like new $495

AND MANY OTHERS

SMILIN' BEN
"THE HOUSE OF HAPPINESS"
910 DOUGLAS STREET
CERTIFIED O.K. AUTOMOBILES
SMILIN' BEN

TRUCK—JEEP OR CAR
HERE'S YOUR CHOICE AT THE NATIONAL
1946 FORD TRUCK, 2 ton, with dual wheels. Furniture van body. Low mileage. With license and ready to go. $1495
1947 WILLYS JEEP, complete with license and extra equipment. This sells new at $2,100 and we offer it for $1295
DODGE 4-DOOR SEDAN—An older model of course, but really good reliable transportation. Licensed and ready for the road. $275
NATIONAL MOTORS LTD
814 YATES ST. G 4177

The Home of Guaranteed Cars
Arena Auto Sales and Service
1946 PLYMOUTH DE LUXE COACH
1930 STUDEBAKER CHAMPION SEDAN
1940 FORD DE LUXE SEDAN
1930 FORD SEDAN—Fully Equipped
1936 STUDEBAKER SEDAN
1937 FORD CONVERTIBLE
1930 PACKARD SEDAN
1937 CHRYSLER ROYAL SEDAN—Radio
1934 AUSTIN COACH
1932 CHEVROLET SEDAN
1933 ROCKNE COUPE
1934 CHEVROLET SEDAN
1928 ESSEX COACH
ARENA AUTO SALES AND SERVICE
743 CORMORANT ST. PHONE B 0031

BUY WITH CONFIDENCE DRIVE WITH PRIDE
1930 FORD BUSINESS COUPE
This car is mechanically O.K. The rubber is good and it is a real clean car. Really priced to sell.
1936 TERRAPLANE COUPE
General appearance and rubber all this car is good. For good transportation, see this car.
McLEOD-LUMSDEN MOTORS LTD
VIEW STREET USED CAR BARGAIN HI-WAY
804 VIEW STREET. G 1144
"You Can't Better the Best"

EMPRESS SALES
1947 AUSTIN "8" SEDAN
TWO 1940 PONTIAC SEDANS
1946 AUSTIN "10" PANEL
1930 GRAHAM SEDAN
1937 PONTIAC SEDAN
1934 CHRYSLER SEDAN
1936 STUDEBAKER SEDAN
FACTORY-BUILT HOUSE TRAILER
A. W. WHITE
939 YATES ST. G 3812

SEE THE CAR OF THE YEAR
'49 MERCURY
SHOWING APRIL 29
GLADWELL MOTORS LTD.
MERCURY-LINCOLN DEALER
CORNER YATES AT VANCOUVER ST.
B 2131

$ CASH $
NOT PROMISES
FOR YOUR CAR
AT
SPENCER HOUSTON'S
The Island's Largest Used Car Dealer
951 YATES STREET. PHONE B 1032

65 AUTOMOBILES

ROYAL AUTO SALES
"WHERE FAIRNESS COUNTS"
We are not the largest used car dealer in Victoria, but we have the largest selection of good clean used cars.
Offering liberal trade-in allowance on your present car.
1946 FORD SUPER DE LUXE SEDAN, fully equipped, lovely maroon color
1947 PONTIAC AMERICAN "6" 4-DOOR SEDAN. Fully equipped, as new
1947 AUSTIN 10 FORDOR SEDAN. Under new price
1947 OLDSMOBILE AMERICAN "8" SEDANETTE, fully equipped
1946 CHEVROLET PANEL DELIVERY 7,000
1937 [illegible] DE LUXE SEDAN, radio and heater, priced right
1937 PLYMOUTH DE LUXE COACH $850
1938 DODGE CUSTOM COUPE $800
1930 OLDSMOBILE DE LUXE SEDAN. A very popular model
1934 CHEVROLET STANDARD 4-DOOR SEDAN
1936 FORD TWO-TON FLAT-DECK TRUCK, reconditioned
1936 PLYMOUTH DE LUXE SEDAN. Overhauled $750
1930 PACKARD SEDAN $800
1933 CHEVROLET CABRIOLET $100
1936 HILLMAN SEDAN $600
1933 PLYMOUTH DE LUXE COUPE $500
¾-TON PICKUP DELIVERY. Wonderful condition
1931 FORD MODEL A COUPE, 16-inch wheels and tires
1933 CHEVROLET PANEL DELIVERY $420
1946 MUSTANG "COLT" SMALL AMERICAN MOTORCYCLE $300
USED SMALL HOUSE TRAILER $400
EASY TERMS — 1/3 down on late models, ½ down on others. Up to 24 months on the balance.
New and Used Car Radios, Heaters, Tires, Accessories
Highest cash prices paid for good, clean cars, or sold on consignment at your price.
No Sale—No Charge
G 2511
ROYAL AUTO SALES
2340 DOUGLAS AT FIELD STREET
Near the Armoury

We are endeavoring to bring you the car that you want at the price to fit your pocketbook.
We Are Buying, Selling and Exchanging
BETTER USED CARS AND TRUCKS
1938 DODGE 1-Ton Truck; good rubber and in fair shape ... $400
1937 CHEVROLET Master Coach
1937 AUSTIN Coach $600
1936 AUSTIN "10"
1936 STUDEBAKER Sedan
1936 PACKARD 6 Sedan $1,100
1939 PACKARD 6 Sedan $1,350
1935 STUDEBAKER Sedan $350
1927 PONTIAC $300
TWO ¾-TON Panel Trucks
1937 FORD Coach $700
1939 HUDSON Sedan. Real Nice. ... $1,000
1941 ¾-TON PICKUP, 4-speed Transmission. Nice shape
1935 FORD Coach. Bargain.
CARS WANTED
Body and Fender Repairs - Car Painting
Mechanical Repairs to All Makes of Cars
Get Our Prices First
From Dawn Till Dark It's
KNIGHT MOTORS
1037 VIEW STREET
Next to Zircon

VICTORIA SUPER SERVICE LTD.
1940 FORD COACH $1,700
1931 ESSEX SEDAN $100
1930 ESSEX SEDAN—$300
Licensed and Ready to Go
Victoria Super Service Ltd.
Blanshard and Johnson

SMILIN' BEN
910 DOUGLAS ST. B 4723
Why consign your car when Ben the Car Cashier will pay you top cash price for your car in a flash? Any make, any model.
SMILIN' BEN
PHONE B 1403 SUNDAY
OR
G ALBION 3470

CAUSEWAY SERVICE AND GARAGE
1940 CHEVROLET SEDAN $1,200
1939 AUSTIN "10" SEDAN $670
1930 PONTIAC COUPE $310
1928 DURANT $310
GOING ON THE MIDNIGHT BOAT?
We'll Drive You There and Keep Your Car in Storage
812 WHARF STREET. G 3011

1928 STUDEBAKER PICK-UP, ALL good tires. $100.
JAMESON MOTORS LTD.
750 Broughton Street
Studebaker - Hudson - Hillman

1931 DE SOTO SEDAN, MOTOR COMpletely overhauled, 1930 Pontiac light delivery, completely overhauled, a good steady trailer, 17-inch tires. Offers wanted. J. McQuillan, 197 Quincy Ave., Colquitz 334 R.

1940 DODGE SEDAN—ENGINE BODY, rubber, A1 shape, heater, fog-light, spotlight, white rims, seat covers, body each offer taken. Can be seen Saturday and Sunday at 2408 Lovell Avenue. Phone B 4730.

1940 CHRYSLER TRAVELLER SEDAN "6." Good condition, excellent rubber. Fluid drive. Trade for 1938 car in good condition and cash. 340 Linden. O 2470.

1930 MODEL "A" TOWN SEDAN—IN good shape, good rubber, sealed beam lights, heater, push-button starter, new battery, late horns and license. Best offer. 2661 Peachyn Street. B 5303.

1947 STUDEBAKER COMMANDER Regal de luxe four-door sedan—With climatizer, overdrive, hillholder and defroster, as new. $1,100. 601 Dunsmuir, Esquimalt (evenings).

1938 MORRIS COACH—EXCELLENT condition. May be seen at Mooney's Body Shop, Cormorant Street, 8-5 weekdays, after 6 at 4026 Zinnia Road, Marigold.

1936 PLYMOUTH TRUNK SEDAN. Best offer over $500. Corner of Boulevard and Belmont.

52 CHRYSLER SEDAN IN GOOD CONdition. Reconditioned motor. 3 almost new tires. Priced for quick sale. Best offer. 620 Seaforth St. B 0141.

1930 CHRYSLER SEDAN—EXCELLENT condition, bound new tires and paint job, $350. Phone B 4704, afternoons only.

1941 PONTIAC SPECIAL DE LUXE sedan. American style radio, heater, new tires, many accessories. Extra good condition and shape as new. E 7717.

1815 DOUGLAS ST. — AUTO INSURance is good insurance well written at Ted Rawkes & Co. Please ask for Richard Wood. G 6170, evenings O 1779.

1934 STUDEBAKER COMMANDER IN good condition. Radio and heater. Consider trade for older model pickup and cash. Apply 1363 Hillside.

1940 FORD COUPE — BLACK WITH white rims, custom radio, four real good tires. $1,300. 1177 Lyall Street. Phone O 4130.

1939 FORD COACH—MECHANICALLY O1. Good tires. Radio and accessories. $1,095. 930 Meares, 10 p.m. to 9 a.m.

1930 CHEVROLET COUPE, SPLENDID condition, 5 new tires and perfectly perfect. $275 or best offer. B 1684.

66 AUTOMOBILES

1935 OLDSMOBILE COUPE IN EXCELLENT condition, heater, tires like new, $700. Will accept older model coach or sedan as trade-in. Phone B 4251.

1927 WILLYS KNIGHT—GOOD TIRES, upholstery very good, body in lovely condition, motor O.K. 2700 Quadra Street. Phone E 8183.

1930 NASH SIX-CYL. SEDAN — NEW paint, motor just overhauled, new 16-in tires and wheels. $225 or best cash offer. 1449 Vining Street.

1942 FORD 15-CWT FOUR-WHEEL drive truck, good condition, new motor, 1937 Plymouth coupe, new tires, good shape. Phone Belmont 72 R.

1938 DODGE FORDOR DE LUXE — Heater, aux. driving lights. Nice car. R. Richardson, Downey Road, Deep Cove.

1928 CHEVROLET TWO-DOOR SEDAN, in good condition, good tires and new battery and brakes, $200. Phone Colquitz 167.

1941 PACKARD "SIX" FOUR-DOOR sedan. Perfect condition inside and out. Apply 1063 Summit Avenue, Sunday only. Highest offer takes it.

1930 AUBURN CONVERTIBLE—GOOD condition, heater, new licence, and some new tires, $320. Terms or cash offer. Phone H 5032. 454 Tillicum Road.

1938 PONTIAC DE LUXE COACH. Radio and heater, 60,000 miles, two nearly new tires. $900. 1186 Third Street, Sidney.

1930 PLYMOUTH COUPE—1948 Licence. Good rubber. Reliable transportation. $375. Phone B 6109, between 12 and 7 p.m.

1942 DODGE SPECIAL DE LUXE coach, licence, radio, heater, seat covers, new motor. $1,400 or best offer. 910 Wollaston. Phone H 1636.

1936 AUSTIN "7" IN A1 CONDITION throughout. $375 or near offer. Phone G 3386. Hut VI, Suite 1, Gordon Hd Camp, after 12 noon.

1948 FORD DE LUXE SEDAN, RADIO and heater, as new. 1948 Austin sedan, as new, can be seen at Broad St. Storage Garage on Sunday. Phone B 2711.

1940 NASH, A1 CONDITION, A BARgain at $1,200. Phone G 1978 or call at 323 Victoria View Road.

1927 CHEVROLET SEDAN — GOOD tires and battery. $195. See it at 2301 Douglas Street. Phone G 1541.

1928 DURANT TWO-DOOR, NEW LIcence, good tires. Can be seen at 5015 Cordova Bay Road. Phone G 2382.

1935 HUDSON-TERRAPLANE COUPE —New paint. Car in good condition. $650. H 2770.

1929 CHEVROLET COACH IN GOOD running order. 1214 Hampshire Road.

1934 PLYMOUTH SEDAN—IN GOOD condition, new rings, valve grind, etc. $675 cash. Box 6642, Colonist.

$2 FOR YOUR OLD CAR BATTERY. Francis Batteries & Tires, Ltd., 1617 Quadra St. B 7032.

1937 PLYMOUTH COUPE EXCELLENT condition, new engine and tires. G 4629 after 6 p.m.

1929 WHIPPET ROADSTER, FOUR-cylinder, $250. Good transportation. E 3260.

1937 BUICK SPECIAL SEDAN—FIRST-class condition. 979 Happy Valley Road. Phone Belmont 66M.

1938 PACKARD "6" SEDAN FOR sale or trade for lighter car. Good condition. Phone G 7901. 26 Moss St.

1938 MORRIS SEDAN, RECENT OVERhaul, 4 new tires, $600 or nearest offer. B 5375.

1939 LA SALLE OPERA COUPE — IN good shape; radio, heater, insurance. Best offer over $1,350. G 1602.

1929 PONTIAC SEDAN—GOOD RUBber, hydraulic jack and new battery. $200 or nearest offer. G 3842.

1947 JEEP, COMPLETE WITH LIcense and extras. Consider trade. Phone Colquitz 61 T.

1946 NASH AMBASSADOR—AIR CONditioner, radio, etc. $3,100 or best offer. H 2714.

1946 HILLMAN, LIKE NEW. PRICE $1,500 or will exchange for larger car. E 6804.

1938 FORD SEDAN, FULLY EQUIPPED. Must be sold today. Best offer. Apt. 8, 600 Topaz Avenue. Phone G 7845.

1927 PACKARD SEDAN, GOOD CONdition, good tires, licence, $125. 2700 Quadra. B 8141.

1929 DE SOTO SEDAN, NEW RADIator, battery, good condition. 1948 licence. $225. 2279 Dalhousie Street.

1939 FORD COACH, GOOD SHAPE, $950 or nearest offer. G 9000, after 12 noon. 184 Robertson St.

1935 PLYMOUTH SEDAN, 4-DOOR, a reliable car, good tires, $565. 921 Victoria View Rd. Work Point.

1929 ESSEX COUPE, GOOD TRANSportation, may be seen at Gavin Jack's Garage, Quadra Street.

1946 SUPER DE LUXE FORD SEDAN in perfect condition. $1,925. B 1817.

1930 CHEVROLET SEDAN — FOR quick sale only $250. 321 Kelly Road, Colwood.

1936 CHEVROLET HEATER, NEW paint, mechanically A 1. Cabenay Service Garage.

1938 HILLMAN GOOD MECHANICAL condition, good tires, current licence. Best offer. E 2276.

1938 BUICK SPECIAL, RADIO, GOOD condition. Best offer over $1,500. B 1500.

1940 FORD COACH EXCELLENT motor, heater, defroster, radio. $1,100. Phone Colquitz 16R.

1930 AUBURN FOUR-DOOR SEDAN, runs well, good rubber, new license. Price $235. Phone G 6016, Sunday.

1934 MASTER CHEVROLET COUPE $460. Apply C. Lehmer. Phone Colquitz 19T.

1929 WHIPPET "SIX" SEDAN, 5 NEW tires; good transportation; $200. B 4714.

1935 AUSTIN SEDAN, $125. CAN BE seen at Empress Garage or call B 1042.

1947 PONTIAC SEDAN COACH, 3,900 miles, $2,200. E 2220.

1947 AUSTIN "10" SEDAN, REASONably priced. B 4756.

1939 AUSTIN "10"—SPLENDID CONdition. Phone E 4890.

1934 BUICK SEDAN. PHONE B 4414.

1929 DODGE LIGHT DELIVERY, ready to go. $250. 1414 Bay St.

1937 AUSTIN "10" SEDAN — GOOD condition. $725. B 1546.

1931 HUPMOBILE — GOOD FAMILY car in good shape. $100. G 9485.

1936 DE LUXE PONTIAC 4-DOOR SEDAN. $700. B 3083.

1927 STUDEBAKER. WHAT OFFERS? Phone G 5182.

1936 LA SALLE OPERA COUPE — IN good condition. $900. G 4500.

1932 PLYMOUTH SEDAN. GOOD shape. B 3170. 1810 Belcher Ave.

1934 BUICK SEDAN, GOOD CONDItion, side mounts. 1441 Haultain St.

4-CYLINDER CHEVROLET MOTOR $35; consider swap for what? B 5424.

1930 CHEVROLET COUPE, MECHANically A1, 4 new tires. E 5038.

1938 DODGE COUPE, $900. B 9823.

1934 STUDEBAKER SEDAN. GOOD condition. $324. B 5806.

1940 CHEVROLET COACH IN NEW condition. 1209 North Park St.

1931 MODEL "A" COUPE GOOD CONdition. 1009 North Park St.

52 CHRYSLER SEDAN, $300 OR WILL accept cart trade. B 7297.

66 AUTOMOBILES AND TRUCKS WANTED

AERO SEDANETTE, SEDAN OR FIVE-passenger coupe wanted. Will pay bonus. G 1043, no dealers.

A GOOD CLEAN USED CAR WANTED. Can pay cash. B 1091.

BUSINESSMAN, JUST MOVED HERE from interior, needs late model car urgently. Please phone G 5479.

BUSINESSMAN DESIRES 1946 OR 1947 automobile. Will pay highest cash price. Phone H 2207.

CARS AND TRUCKS, in Any Condition, wanted for wrecking. Best cash price paid without delay. Parts of all kinds for sale. W. Frank Cameron, 653 View. E 6633.

FORD CAR WANTED—MODEL "A" OR V-8 to '36, or Plymouth. Cash. G 1000.

HEAVY-TYPE CAR WANTED, 1940 OR later model preferred; will pay fair cash price from private party only. B 7323.

LOCAL PARTY DESIRES CAR IN GOOD condition; all cash. Phone B 6081.

66 AUTOMOBILES AND TRUCKS WANTED

WANTED — 1931-34 CAR, PREFERABLY Model "A" Chevrolet or Plymouth. Must be in good shape. Will pay cash. Box 6070, Colonist.

WANTED — LATE MODEL CAR AND some cash for my own 3-room bungalow. 536 Winster Rd., Langford. 511 Atkins Rd.

WANTED—1938 OR '36 FORD OR 1937 Chevrolet. Immediate cash. No dealers. Box 5916, Colonist.

WANTED—ALL MANNER OF PICKUPS. Creed's Auto Sales & Service. G 3566.

WANTED — 1939 TO '40 CAR. GOOD condition. Pay cash. Phone B 5075.

WILL PAY CASH FOR A REAL GOOD 1941-1946 automobile. Phone G 2113.

1946 [illegible] to own condition, pay good price. G 7414.

1939 42 SEDAN WANTED — POPULAR make in good condition. Cash. B 2041.

1939 SEDAN. STATE PRICE, MILEage, etc. Box 5775, Colonist.

CLAY'S
TEXACO SERVICE STATION AND PARKING LOT
"BEHIND THE POST OFFICE"
921 WHARF STREET

WANTED
"THREE" FIVE-PASS. COUPES—1940 to 1946—Plymouth, Dodge, Chev. or Ford
ALSO
One 1946-47 Plymouth or Dodge Sedan

CASH FOR YOUR CAR
Phone or Call
MASTERS MOTOR CO. LTD.
910 View St. Phone B 3841

ATTENTION! NEW CAR OWNERS
We must have immediately four 1947-48 automobiles. Any make or body type. Will pay over list price for immediate delivery.
VICTORIA AUTO RENTAL
G 2011

67 BOATS AND LAUNCHES

A SMART 17-FOOT SPEEDBOAT WITH small streamlined cabin, 4 small bunks. Shaft, propeller, gas tanks, but needs an engine. See it and make an offer. Apply Box 6134, Colonist.

A 13-FT. CLINKER-BUILT ROWBOAT wanted, good condition. Box 6744, Colonist.

A BARGAIN—13-FOOT INBOARD BOAT with Lauson marine motor. Like new. Phone G 7806.

A BRAND NEW 14-FOOT CLINKER-built inboard, copper riveted throughout, $200. Phone E 3462 Mondays.

BELL REVERSIBLE PROPELLERS—DEpendable, variable pitch, any trolling speed, less upkeep. Limited number 3-10 h.p. Factory prices. E. Duthie, 4272 Prince Albert, Vancouver, B.C.

BUICK "8" MARINE CONVERTED, IN good condition, gas tanks. Cheap. G. MacKenzie, 722 Belleville Street.

CABIN CRUISER, LIVING ACCOMMODAtions for two, unusually well-finished cabin. Fully equipped in every detail. Jeep motor. Everything, including hull, guaranteed in perfect condition. 30 x 7 x 3½, round bottom. Price $1,500. Demonstration by appointment. W. H. Hughes. G 6623. B 5036.

CABIN CRUISER, 28 FEET, VIVIAN marine engine, toilet and stove. $600. Tent 7 x 8, practically new. G 7890.

CLINKER-BUILT ROWBOAT, 7 FOOT. A snap for $50. D 4302 after 4 p.m.

FOR SALE—30-FT. AUX. SLOOP, BUILT 1939, full length fir, dried and seasoned planking, 400 sail area, roller reefing, 25 h.p. Universal, new 1945. $3,000.
Island Agents for
General Motors Diesel Engines
Graymarine Gasoline Engines
Evinrude Outboards
ORR & JAMES LTD.
(Victoria Marine Agencies)
868 Yates Street. Phone G 3121

FOR SALE — 38-FOOT BOAT, TWO bunks, suction lavatory, stove. Gallantine conversion motor, 10 knots, with fishing speed reducer. Price $900. J. Stevens, Brentwood Bay. Information, 81 James Cafe, 860 Johnson St.

FOR SALE—3½-H.P. JOHNSON TWIN outboard, only ran about 20 hours, never been in salt water. $60. Phone G 8083 Sunday or evenings.

FOR SALE—1939 JOHNSON TWIN ALternate-firing outboard, 4½ h.p., good condition, mostly fresh-water use, spare propeller, weight 22 lbs. $75. Phone G 8846.

FOUR-CYL. MOTOR INSTALLED IN seven to eight-foot boat, giving good satisfaction, but proved to be too powerful. Will demonstrate. $65. Phone G 3068.

FOR SALE—26-FT. BOAT, 14 H.P. EASThope engine, suitable for troller, gillnetter or long liner. Phone B 5094.

FISHING BOAT IN GOOD CONDITION, 24 feet, with gurdies and other fishing material. B 3139 after 6.30.

FISHBOAT OR PLEASURE. $600 CASH or trade for cabin trailer. S. B. Clyde, R.R. 1, Victoria.

FOR SALE—14-FOOT SAILBOAT, UNsinkable, like new. $250. Seen at 2161 Beach Drive. Phone G 3909.

FOR TRADE, 1414 SINGER VAN FOR 10 or 15-foot boat. Call G 9201.

FOR SALE — NEW 14-FT. T-BOTTOM sailboat hull, complete, $100. G 6010.

FOR SALE—HALIBUT OR TUNA BOAT ready to go. Apply Falconer Marine.

NEW MARINE ENGINES ON DISPLAY in our showrooms. Straight drive and two-to-one reduction units, complete in every detail and ready to put into your boat.
DAVIS MOTORS LTD.
900 Fort Street. Phone G 8154

NEW VARNISHED 16-FT. CLINKER-built, copper fastened boat, with 3½-h.p. motor and clutch. $300. B 4795.

NEW 14-FOOT SEMI-V PLYWOOD boat, used once, spoon oars. Phone G 7904.

OPEN FOR TENDER — THE 18-FOOT cruiser "Thora." Tenders will be received at the office of Vernon Martin & Co., 720 View Street, Victoria, B.C. Each tender must be accompanied by a deposit of 10% of tender. Deposits will be returned to unsuccessful bidders. All tenders must be in by or before May 15, 1948. Highest or any tender not necessarily accepted. Cruiser may be seen at Canoe Cove Shipyards.

ONE 10-14 H.D. EASTHOPE MARINE motor, used one year, shaft, gas tanks. Phone Willey. G 4066.

ONE 24-FT. FISHBOAT TROLLER, GURdies, etc., radio. Apply George Pickles, 1832 Store Street.

TRAILER BOAT AND OUTBOARD motor. Brand new. Best offer takes it. Apply 2415 Seymour Ave., Sunday.

UNUSUALLY WELL-BUILT 8 G CABIN cruiser, two years old, double skin, 6-cylinder engine, fresh-water cooling, toilet, in perfect condition. E 7884.

WE HAVE A COMPLETE LINE OF aluminum pots, saucepans, double boilers, kettles and frying pans for ships, galley, hotels and restaurants.
SHIP CHANDLERS (McQUADE'S) LTD.
1316 Wharf St. Phone E 1141

WANTED TO BUY—WELL-BUILT WEST Coast troller, good accommodation. Give full particulars. Box 6081, Colonist.

WANTED — A LOW-PRICED, ROUND-bottom rowboat. B 4738.

YEAR-OLD 16-FOOT WISCONSIN INboard, remote controls, windscreen, collapsible canvas shelter, navy back seat, engine cover. Like new. For quick sale $340 cash. Apply to 238 Head St.

BUILDING A BOAT?
SPECIAL BRONZE CASTINGS FOR RUDDER ASSEMBLIES, SKEGS AND STERN BANDS, ETC., MADE TO ORDER
Standard Brass Marine Fittings of All Kinds Stocked
Polished Brass, Ventilators, Deck Plates, Stuffing Boxes, Stem Bearings, Clutch Control Fittings, Etc.
New Design Commercial Fishing Gurdies and Trolling Blocks in Stock.
Call and See Demonstration.
SMITH BROS. FOUNDRY LTD.
816 Pembroke Street, Victoria, B.C.
Phone G 1660

16-FOOT CARVEL-BUILT OPEN BOAT with 8 h.p. Briggs-Stratton engine, all in good condition. Ideal for fishing. Phone E 1436.

67 BOATS AND LAUNCHES

AVAILABLE NOW
GENERAL MOTORS INDUSTRIAL and MARINE ENGINES
6 SIX-CYLINDER 43-11 P. OVERHEAD VALVES
WILSON MOTORS, LTD.
835 Yates Street. Phone B 1107

27-FOOT NORCRAFT DE LUXE CRUISER, completely equipped, dinghy and radio. 1947 Mercury marine conversion in almost new condition. Price $4,150 or would accept utility speedboat and cash difference. Can be seen at Canoe Cove Shipyards, Sidney. Telephone 19R.

Repair Service and Parts for Air-Cooled Engines and Outboards
[illegible]
ANGUS MARINE
1120 Wharf Street. Phone G 7431

20-FOOT CABIN LAUNCH, SOLID CONstruction, fresh water tank, toilet, 7-H.P. marine engine, plus $70 worth of fishing tackle. All in best of condition. Seen at Hall's Boat House, Goldstream. $500. Phone G 6000, evenings only.

16-FT. X 1½-FT. ROUND-BOTTOM Marconi-rigged sailboat, with 2-year-old 6-h.p. Wisconsin engine, sells new. This boat is in good shape, and a bargain at $310. Phone E 7128.

31-FT. CRUISER-TROLLER, FLAWLESS condition, almost new 90-h.p. Kermath engine. Lloyds fullest inspection. Ready for sea. Full particulars Shoal Harbor Marina or Box 7912, Colonist.

45-FOOT WEST COAST TROLLER AND halibut, fully equipped, 80 h.p. Diesel, good shape. Lots of gear, ready to go. 423 View St. G 4077.

22-FT. AUXILIARY SLOOP — 4-14 H.P. Red Wing engine, sails new last year. Apply Royal Victoria Yacht Club, or phone G 5738 after 4 p.m.

19-FOOT CABIN BOAT, WIDE BEAM, good shape. Reasonable for quick sale. Can be seen at 3027 Winston Street, Lake Hill.

27-FOOT MOTOR LAUNCH, 4 H.P. Easthope. $400 cash. Quick sale. Apply 132 Superior Street, Victoria, B.C.

30-FT. FISHBOAT COMPLETE WITH gurdie gear, etc. $1,300. Apply [illegible] Shipyard.

13 FT. BY 5½ BOAT, 5 H.P. ENGINE, carry four, bath. A1 condition. Ideal for fishing. Must sell. Cheap. G 8200.

16-FT. SPEED RUNABOUT, STAN MArine engine. Just repainted. Must sell. Best offer over $250. Phone B 2041.

40-H.P. UNIVERSAL MARINE MOTOR as is. B 2061.

7-H.P. VIVIAN, LIKE NEW, $295. Cadboro Bay Service Station.

MARINE SERVICES & SALES LTD.
Ship and Yacht Brokers
1314 WHARF STREET, VICTORIA
Invite Enquiries for Sale and Purchase of All Kinds Craft

RUNABOUT—Just completed, 18' 6" adelier cabin, Carvel hull, ¾ cedar planking 1" x 1½" oak ribs, 30-h.p. Whippet marine converted engine with clutch and shaft, propeller ... $1,200
Without engine and installation ... $600

FISHING TROLLER—38' x 7' 8", rebuilt complete hull 1939, copper riveted, planked, 7-h.p. Easthope engine, built-in cabinet, 45-gal. gas tank (7 days' consumption), W.T. bulkheads, dinghy, two three-spool gurdies, fully equipped for fishing. Price ... $1,650

LIFEBOAT — About 24', newly converted for fishing, cabin and fishhold. No engine. Offers.

CABIN CRUISER—Monk design, 30' x 8' 3", now building, 45-h.p. engine ... $6,000

ROWBOAT—18', clinker built by us late 1947, copper riveted, canvas cover, 5-h.p. Wisconsin engine. Offers.

PHONE E 0212

FOR SALE
Sade Diesel, 80 h.p. ... $1,800
New Bosche fuel pump, reduction gear 4 1-2 to 1. Open to offer.
$2,300—38-ft. cruiser, sleeps two, toilet, wash basin, sink, oil stove.
18-Ft. Gar Wood mahogany runabout, without engine, built in 1481. First-class condition, with trailer ... $900
Grey marine engine, Model 5-62, with 4:1 reduction gear. This engine complete with instrument panel and tachometer, only 80 hours' running since new.
Kermath Sea Jeep, with instrument panel and cable, 2:1 reduction gear. 20 hours' running time since new.
Repairs and Parts for Johnson Outboard Engines and Air-Cooled Engines
Marine Engine Installation Specialists
Outboard Motor Rentals

ANGUS MARINE
SALES AND SERVICE
1120 Wharf Street. Phone G 7431

31-FT. CABIN CRUISER
Recently overhauled. In best of condition. Kermath "Sea Prince" motor. This vessel is of heavy construction and is a fine sea boat. Can stand rigid inspection. For further information see
ALFRED CARMICHAEL & CO., LTD.
1314 BROAD STREET. G 7161

HEADQUARTERS
FOR
CHRYSLER MARINE ENGINES AND REDUCTION GEARS
Ace, Crown, Royal
Complete Stock of Parts
McLEOD-LUMSDEN MOTORS LTD.
Marine Division
866 YATES ST. PHONE G 1166

GORGE BOAT HOUSE
MOTOR BOATS FOR HIRE
Are you interested in buying or selling a boat, having your boat fitted out for the Summer, or maybe you are looking for a safe anchorage? If so phone E 3042 and we may be able to help you.
GORGE BOAT HOUSE
350 GORGE RD. W., VICTORIA

BOATS
14 to 18-ft. Inboard Power Boats
14-ft. Sport Fisherman with Cabin
Rowboats - Dinghies
Custom-Built Boats of All Types to Order
VOGLER BROS. SEACRAFT
3401 DOUGLAS STREET. B 6013

See our complete range of AIR-COOLED INBOARD ENGINES: Lauson 1½-3½ and 6½ h.p., Salsbury 4 h.p. and Onan 5 and 10 h.p. two-cylinder. We stock complete propeller equipment for all of these engines.
EDWARD LIPSETT LTD.
800 Bastion Street, Victoria, B.C.

72 MONEY TO LOAN

ADVICE AND INFORMATION ON MORTGAGE LOANS given without obligation. BUILDING LOANS—A 5% "Progressive Building Loan" arranged by Ted Hawkes & Co. only incurs interest on money as it is advanced for your use, and not on the total principal sum. Monthly payments conveniently made to include principal, interest and taxes and to start 30 days after your home is completed. Special pre-payment privileges to contractors building for re-sale! PRIVATE FUNDS AVAILABLE for mortgages on both new and older homes, 5½% and 6% interest. N.H.A. LOANS HANDLED.
Prompt Inspection and Approval
TED HAWKES & CO.
1210 Douglas St. Phones G 8179 and G 8783

MORTGAGE MONEY AVAILABLE—CURrent rates. Immediate decisions. Cabeldu & May, Ltd., 1210 Broad Street. E 1134.

72 MONEY TO LOAN

FUNDS ON HAND AND IMMEDIATELY AVAILABLE FOR MORTGAGE LOANS
LARGE AND SMALL AMOUNTS — LOW interest — quick decisions — reasonable charges. N.H.A. applications received.
Agreements and Mortgages Purchased
P. R. BROWN & SONS, LTD.
1112 Broad Street. Phone G 7171

MORTGAGE AND N.H.A. LOANS—CONsult Pemberton, Holmes, Ltd., 625 Fort Street. G 8124.

PRIVATE FUNDS FOR FIRST MORTgages immediately available.
QUADRA REALTY LTD.
1816 Quadra Street. Phone B 6113

A FIRST MORTGAGE PRIVATE LOAN
A BUILDER'S PROGRESSIVE LOAN
Ask Us for Complete Details
GILLESPIE HART & CO., LTD.
Established 1911
611 Fort Street. Phone G 1141

MONEY TO LOAN
ON FIRST MORTGAGE
QUICK ACTION—MONEY SAME DAY AS APPLICATION
CURRENT RATE OF INTEREST
BROWN BROS., LTD.
706 Fort Street. Phone B 1185-6

MONEY TO LOAN ON FIRST MORTGAGES AT ATTRACTIVE RATES IN ANY AMOUNTS
J. H. WHITTOME & CO., LTD.
601 Government Street. Phone G 4254

DON'T BORROW MONEY
To pay for your car repairs, overhauls, etc. Use Oldsell Motors' Budget Plan. No down payment, up to 15 months to pay.

LOANING AGENTS
GREAT-WEST LIFE ASSURANCE CO.
Also private funds for first mortgages immediately available. Construction loans. N.H.A. Building Loans Arranged.
Swinerton & Co., Ltd.
SEE R. to ARMSTRONG. PHONE E 7141
624 BROUGHTON STREET

MONEY TO LOAN
HOME LOANS QUICKLY ARRANGED AT LOWEST INTEREST RATES IN LARGE OR SMALL AMOUNTS
HEISTERMAN & CO.
600 VIEW STREET. PHONE G 4161

73 WANTED TO BORROW

PRIVATE PARTY DESIRES LOAN $6,500, on select Fairfield residence. Good security, sole payments. Box 6632, Colonist.

WANTED TO BORROW. Cash to discount a first mortgage of $3,600 at 6½%.
WANTED TO BORROW. Cash to discount a first mortgage of $2,250 at 6%.
WANTED TO BORROW. Cash to discount an Agreement for Sale of $1,480 at 6%.
WANTED TO BORROW. $1,700, first mortgage on a $4,850 home, at 6%.
COLES & RUSSELL
G 6310 ... G 3031
710 Broughton St. (Sussex Bldg.)
Evenings: B 7394 or G 8453

$6000 FOR NEW CONCRETE BUSIness block, 6 per cent, fully collateral. Particulars confidential. Box 6583, Colonist.

74 TIMBER BROKERS

FALLING CREW WITH POWER SAW require timber contract. Mr. Edgar, B 6031.

75 BUSINESS OPPORTUNITIES

REVENUE—$3,000 HANDLES
A DANDY 10-ROOM VERY WELL BUILT house in lovely clean condition, 4 large rooms for the owner, plus 1 large room rented on ground floor, 3-room suite up, 3-pce. bathroom. Total revenue of $90 per month (more than makes payments). Full basement with finished room, hot-water heating. Large lot with fruit trees. Separate garage. Around $3,000 cash handles. No offers, please. Price ... $7000
Mr. Lupton
RIDINGS REALTY
104, 1218 Broad St.
Office B 9731. Residence B 5843

A GENERAL STORE, VICTORIA Family of 4 can make over $300 monthly. Turnover $70,000 yearly. Stock and fixtures and trucks. $15,000. Lease on building with option of buying. Illness reason for selling. Box 6145, Colonist.

A HOME AND INVESTMENT — FURnished rooming house, close in. Basement, furnace, hardwood floors, $175 a month income and 3 rooms for owner. $9,600. 423 Scollard Bldg.

AUTO CAMP FOR SALE ON ISLAND Highway close to Victoria. Very good revenue. Possession any time. Box 3430, Colonist.

APARTMENT HOUSE WANTED FOR cash, or auto court up to $20,000. Direct transaction only. Box 6121, Colonist.

A CASH CLIENT WANTS DOWNTOWN building or residential apartment block. Phone for DeMandsley, E 5394, or Marriott & DeMandsley Realty, G 6041.

AUTO COURT FOR SALE, 6 COTTAGES. Price, $11,500. Apply owner, Nale Cameron Lake, R 1.

BRICK WAREHOUSE WITH THREE modern suites above. All suites vacant for owner.

FIRST-CLASS HARDWARE STORE and building. Excellent turnover. Price ... $85,000

GENERAL STORE AND HARDWARE AND POST OFFICE in thriving community. Turnover, $80,000. Price ... $14,000

FISH AND CHIP STORE with living quarters. A good business.
Apply Vance Hope
Evenings: B 4308
PEMBERTON, HOLMES, LTD.
625 Fort Street. Phone G 8124

BABY AND GIFT SHOP, CENTRALLY located, doing a nice business. Lease can be arranged if so desired. For full particulars phone G 6683 after 8 a.m.

CAPITAL REQUIRED TO PUT BUSINESS on real paying basis; potential unlimited; exclusive franchise for equipment. Silent or working partner. Immaterial. Box 7800, Colonist.

DE LUXE CATERER — BEST BY FAR. Weddings, teas, receptions. Colquitz 196R.

FOR SALE—WELL-EQUIPPED BEAUTY shop, excellent location; owner moving East. Phone G 6070 Sunday, or after 6 p.m. week-days.

FORCED TO SELL — LOCAL HOTEL, tremendous volume of business. Price reasonable, open to some trade. G 5441, owner.

FORT STREET — TWO NEW STORES. Vacant by June. Can be rented at $100 month. B 6513.

HARDWARE STORE FOR SALE — GOOD district, good opportunity. Box 8004, Colonist.

IN CITY CENTRE, A SMART RADIO, electrical sales and service business. Several radio, washer, refrigerator, etc. agencies. Lease. Stock at invoice; testing equipment, fixtures totalling approximately $7,000. Box 7706, Colonist.

ILLNESS FORCES SALE OF GOOD CAFE and interest in excellent taxi business. This is worth investigating. G 6016.

PEMBERTON ROAD GUEST HOUSE
LARGE 13-ROOM RESIDENCE ON OVER QUARTER-ACRE gorgeous garden, wild dwarf and shade trees, expensive shrubbery and rolling lawns. Oil-O-Matic heat. Three nice suites plus four single, furnished rooms. Lovely suite available for purchaser. Monthly income of $226 gross. Investigate this ... $15,000

COMMERCIAL LOT — ESQUIMALT
Suitable for many types of business, this valuable commercial lot, right on Esquimalt Road, won't last long. It's the only one we have for sale in this excellent location, and it's going for just ... $450
MARRIOTT & DeMANDSLEY REALTY
601 Central Building
G 6041 ... G 6041 ... G 6041
Evenings: Mr. DeMandsley, E 5394; Mr. Marriott, G 6001

PORTRAIT STUDIO AND CAMERA SUPplies. Modern and well equipped. City centre. Box 6046, Colonist.

75 BUSINESS OPPORTUNITIES

MODERN MEAT MARKET, GOOD turnover, new equipment. Price $8,300. Write for particulars. Box 6155, Colonist.

PARTNER WITH $7,500 AND CAN earn $250 per month. Work attending to collecting moneys from Wurlitzers about 15 hours per week. Box 6153, Colonist.

PHOTO STUDIO—$10,500
WELL ESTABLISHED DOWNTOWN studio with a low rental lease. Turnover, $8,000. Inquire at once.

GROCERY—$6,000
Here is a real chance for someone wanting a grocery doing a turnover of $60,000. Four-year lease at low rental in good location.

APARTMENT—$40,000
[illegible] a vacancy.
WE SPECIALIZE IN BUSINESS OPPORTUNITIES
SEABOARD REALTY
Room 303, 1017 Douglas. B 1984
Call Jerry Bell, evenings, at B 8126

$4400 — No. 882 — Cleaner's business. Brand new building. One-year lease. Rent $60 per month. Going concern. Yours for quick sale.

$5800 — No. 135 — Grocery, meats, vegetables. Store in a very good location, netting turnover $500 a month. Very good stock and fixtures.

SPECIAL—GROCERY STORE
$16,800 — No. 106 — Grocery store, located in the heart of the downtown business section of Victoria. We are pleased to offer this store for sale as we consider it the best buy of the year. Following are a few particulars of the business. Turnover approx. $150,000 yearly, guaranteed store at $6,000 fixtures approx. $8,000. No particulars will be given over the telephone.
P. W. MOORE & CO.
830 Johnson Street. Phone G 7861. B 8862
Evenings: Call L. Helmbeck, B 2238; G. Piddick, Albion 133T

MODERN SELF-SERVED STORE
Grocery and Meat Department
$60,000 Turnover Last Year
Modern Five-Room Apartment Over Store
Price $14,000
Plus Stock at Invoice
BOX 6186, COLONIST

5-SUITE APT. LARGE 4 AND 4-ROOM H.W. floors, refrigs., electric stoves, Oil-O-Matic hot water. Will gross $3,300. To be sacrificed at $22,000. G 3602.

L. M. ROSEVEAR & CO., LTD.
112 UNION BLDG., 614 VIEW ST. G 8041

GENERAL STORE
Good general business, including groceries, hardware, drygoods, meat and confectionery. This business is in a good thriving district of large and residential homes, and includes large store building with living quarters and several acres. Close to bus, schools, church, etc. Price ... $26,500

HARDWARE
Good hardware business in a thriving community, close in. Good building with two small stores and large hardware store and four apartments up. One apartment available for purchaser. Good stock and business, plus revenue. Price ... $35,000

L. M. ROSEVEAR & CO.
LIMITED
110 UNION BLDG., 614 VIEW ST. G 8041

QUADRA REALTY, LTD.
1816 QUADRA ST. G 6113. Eves., B 6034

REVENUE CHOICE LOCATION
4-room revenue-producing two-story house with full basement and hot-air furnace. High location, double lot, trees and lawns. Hardwood floors down. New copper pipe throughout. Gross income at present $101 to per month, allowing owner two large rooms. Select clientele. $6,500 handles. Full price ... $7850

FERNWOOD
4-story 7-room family home. Could easily be converted to make a two-family dwelling. 4 large rooms down and ratio. Three bedrooms and 3-piece bathroom up. Full cement basement and hot-water heat. Price ... $7250

CHIMNEY SWEEP BUSINESS
Established 30 years. Includes all rods, brushes, ladders, etc., and Buick pickup recently overhauled. Price ... $1000

WOMEN'S AND CHILDREN'S READY TO WEAR
Neighborhood store, established 11 years. Owner retiring. Clean stock, approx. $14,500; modern fixtures, $4,800; good book accounts, $1,000. Monthly turnover, $2,500. Low rental, long lease. Opportunity to put in piece goods. Owner retiring, will sell for ... $18,000

GROCERY and HARDWARE STORE
Doing a flourishing business within a few miles of Victoria. Owner retiring will sell business with modern equipment and living quarters. Stock guaranteed at $8,000. Pictures could not be replaced for $6,000. Long lease. Price $21,000. Buildings can be purchased if desired.

ISLAND INVESTMENT
COMPANY LIMITED
1006 BROAD ST.

READ THIS CAREFULLY
Suburban grocery and meat business. Owner selling due to ill health. This splendid store located in a fast-growing community. First time offered for sale on this basis. Large stock and all good equipment. Turnover approximately $2,800 each month and could easily be increased. All cash customers. Good living quarters. Everything included at this ridiculously low price, with long-term low-rental lease. Phone for appointment today. Priced at ... $5250

FINANCIAL SURVEY LIMITED
414-20 SCOLLARD BLDG., 1207 Douglas St.
PHONE B 1018

FORT STREET — Two excellent modern buildings, with immediate possession. Full details at office. Priced to sell at $18,500 and ... $25,000

FAIRFIELD APARTMENT — Walking distance. Five self-contained suites. Automatic oil hot-water heat. Everything in first-class condition. A valuable property ... $17,800

DUPLEX—A sound proposition, completely self-contained. Separate entrances. Nice location, close in. Immediate possession lower suite. Beautiful garden, with fruit trees. This revenue home is a real good buy and the price is firm at ... $7950

P. R. Brown & Sons, Ltd.
1112 BROAD STREET. PHONE G 7171

BUSINESS ZONED
An older-type five-room bungalow on a large lot. Within the half-mile circle. Suitable for small business. 30-days possession. Cash price ... $3000

FRASER BISCOE
1224 GOVERNMENT ST. PHONE B 5413

75 BUSINESS OPPORTUNITIES

H. A. ROBERTS LIMITED
185 COMMERCIAL STREET
NANAIMO BRANCH

SERVICE STATION AND GARAGE
Fully equipped going concern business north of Nanaimo. Either or both locations are valuable properties and reasonably priced. Write A. Cantherne, Nanaimo Branch, H. A. Roberts, Ltd., for details.

AUTO COURT
Only $4,000 down handles this well-[illegible] ... located on 17 acres, with 330 feet of seafrontage and only 8 miles from Nanaimo, it combines much seclusion and accessibility. There is a modern well-built 5-room house and three revenue cabins. All modern conveniences. Fine garden soil, and plenty of room for expansion. For complete details, please write B. B. Henderson, H. A. Roberts, Ltd., Nanaimo Branch.

UP-ISLAND OPPORTUNITIES
1 Thriving grocery, $70,000 gross. Price, plus stock ... $6900
4 Nine-unit de luxe auto court. Price ... $55,000
8 Good garage and equipment. Price ... $9500
4 Fine house, four cabins, four acres. Price ... $19,500
4 New fully-equipped service station. Price ... $18,000
4 Subdivision, 16 lots, Parksville. Price ... $5500
4 Waterfront lots, Qualicum Bay. Good beach. Price ... $800
6 Qualicum Beach house. Waterfront lot. Price ... $13,300
6 Trolley lunch, Read Junction. A beaut. Price ... $3550
16 Lodge, three cabins, 17 acres, beautiful waterfront. Own Dawn passed ... $8000
Contact C. N. McAllister, Mgr., H. A. Roberts, Ltd., Nanaimo Branch.
Or additional information available at Victoria office.

H. A. ROBERTS LIMITED
1713 DOUGLAS ST. (Opp. "The Bay") E 2187
"WE COVER BRITISH COLUMBIA"

REAL REVENUE FOR YOUR INVESTMENT
Nice neat five-room apartment with all the accessories. Oil hot water heat, electric stoves, refrigerators, hardwood floors in living-rooms, electric fireplaces, tile bathrooms. Low taxes and very conservative operating costs. Gross monthly rentals are $194.50 and these are based on pre-war ceilings. There is a suite vacant for the new owner. Reasonably priced at ... $20,000

Auto Court on Island Highway. Seven rental units and owner premises. This property is of modern construction, built by a large contracting firm and finished only last year. The domestic heating system is automatic. Everything you can think of in a small court and the entire premises are spotless, very nicely finished with the best of furniture. It is an opportunity you must investigate at only ... $33,000
Ask for Mr. Johnson at
Ker & Stephenson, Ltd.
800 GOVERNMENT STREET. G 6127
Night Phone, G 1807

RANDALL'S
INVESTMENT AND BUSINESS DEPT.
PHONE G 4100
COMMERCIAL PROPERTIES
HOTELS (Licensed Premises)
APARTMENT BUILDINGS
GUEST HOUSES
AUTO COURTS
DUPLEXES

TODAY'S NEW LISTING
HOTEL—14 ROOMS, WELL FURNISHED—OFF DOUGLAS STREET, in the heart of the city. A well-established transient trade. Long lease at a fair rent.
PRICE. $11,000
For Further Information, Call Mr. Smith at
GEORGE RANDALL
1306 DOUGLAS ST. PHONE G 4100
Evenings—Phone E 1394

UP-ISLAND COFFEE SHOP
Right on the Island Highway at an important bus stop about twenty miles from Victoria. Good seating capacity, and doing an excellent business in light lunches and meals. Price includes all stock and a good supply of equipment in excellent condition: ice cream frigidaire, 2 domestic frigidaires, electric Coca-Cola machine, electric grill, milkshake machines and cash register. Good-size kitchen and storage room. Low rental. Good six-room home at minimum rental available to purchaser. Books open for inspection to bona-fide buyer. This coffee shop is showing an extremely good revenue, is busy all the time, and the full price is only ... $6300

EVERGREEN REAL ESTATE, LTD.
722 VIEW STREET. G 0013
Evening Phones
Mr. Winter, G 6306. Mr. Bagen, E 0779
Open All Day Saturday

ISLAND HIGHWAY
Gas station, garage, with snack bar, or groceries, situated on 1¼ acres. Garage is fully equipped and shows good returns, with 4-room cottage on additional 4 acres ... $7500

High-class guest house situated on one of Vancouver Island's famous Summer resorts, consisting of app. 14 acres beautifully-landscaped grounds. For further particulars apply office.

P. R. BROWN & SONS LIMITED
Established 1890
1112 BROAD STREET. PHONE G 7171
Member Real Estate Board of Victoria
Evenings: Mr. Clark, G 8848

SEE McCANDLESS REALTY
FOR APARTMENT AND BUSINESS BLOCKS, revenue properties. Prices ranging from $6,500 to over $21,000.
GROCERY BUSINESSES AND COUNTRY PROPOSITIONS from $6,500 to $28,000.
COFFEE SHOPS, $8,000 to $14,000.
BABY WEAR SHOP, close in, $3,250.
BRASS AND ALUMINUM FOUNDRY. Close in. All necessary equipment. Low rent. Price, $1,800.
944 FORT STREET

STORE TO LEASE
WILL GIVE 10-YEAR LEASE—Double store, approximately 60 ft. x 70 ft. High ceilings, hardwood floors, concrete basement, same size. Two front doors. Will lease single or double. Located heart of city. Occupation 30 days after signing lease. Box 6086, Colonist.

75 BUSINESS OPPORTUNITIES

TOURIST AND AUTO COURT
60 Acres. Double frontage on main highway, 1,000 feet waterfront, more or less. Six units rented, 8 buildings awaiting conversion. Four rowboats, 3 covered. Electric light, telephone, good water supply. Fire hydrants throughout buildings. Location where salmon and lake fishing. Unsurpassed marine views. This property has great possibilities for immediate further development. Reduced $4,500 for immediate sale.
PRICE ... $27,000
ALFRED CARMICHAEL & CO., LTD.
1314 BROAD STREET. PHONE G 7161
Member Victoria Real Estate Board

BAKERY AND RETAIL STORE
Fully equipped and modern. Long established, showing good profit. Suburban area with low selling costs. Two delivery trucks operating in addition to the retail store. Inventory shows annual net profit of $10,922. Owner retiring will include everything.
Full price ... $25,000
T. P. McCONNELL
Exclusive Agent
133 PEMBERTON BLDG.

76 EXCHANGE—REAL ESTATE

APARTMENT HOUSE TORONTO OVER $1,300 income. Will exchange for Victoria medium residence. Call 1413 Pemberton for details.

BOAT FOR REAL ESTATE — 40-FOOT motor cruiser, fully equipped with every convenience. Will exchange for real estate. Box 6241, Colonist.

SIX-ROOMED 2-STORY HOUSE IN Jubilee district for 4-room bungalow with basement, furnace and garage. High location. For further particulars apply Box 6100, Colonist.

WANTED—HOUSE IN SAANICH MUNIcipality in exchange for 3-room dwelling at Colwood, valued at $3,100. Near even trade preferred. Box 6154, Colonist.

GENTLEMAN'S COUNTRY ESTATE
High-class, oil hot-water heated stucco home. A large 8-roomed bungalow with nook and utility room on main floor. 3 more bedrooms and bathroom up. 4 acres in grounds. Choice view.
Price ... $25,000
Owner will consider other property as part payment.
PAGE & SNAPE
1414 BROAD STREET. E 1413

77 LISTINGS CANCELED

AGENTS NOTE—PROPERTY AT 1614 Blenheim now off the market.

HEAD STREET BEAUTY PARLOR SOLD by Marriott & DeMandsley Realty. If it's business to sell or buy give us a try. Phone G 6041.

TO REAL ESTATE AGENTS — 1630 Hampshire is off the market.

2950 AUSTIN — SOLD BY VANCE Hope, who needs fine dangelows that $2,000 to $3,500 will handle. Also ALL CASH for good Fairfield bungalow.
Phone Evenings: B 4308
PEMBERTON, HOLMES, LTD.
625 Fort Street. G 8124

78 HOUSES FOR SALE

CITY—CLOSE IN
AN OFFER IS ASKED ON THIS 5-ROOM frame bungalow, situated in a good residential area, containing 2 bedrooms, large living-room and large kitchen in first-class condition, inside and out. Make us an offer around ... $4000

FERNWOOD
A very good buy in a 6-room bungalow, containing large entrance hall to living-room and dining-room, 4 large bedrooms with clothes closets, large kitchen and pantry, 3-pce. bath. All lino and blinds included. New separate garage. On large lot. Price ... $4200

CITY
A dandy 5-room bungalow, older type but very well built, containing all large rooms with a full basement and good hot-air furnace, on good lot, close to transportation and shopping centre. All newly decorated inside and out. Vacant possession. Price, or near offer ... $5500

FAIRFIELD
A 6-room semi-bungalow in very good condition, containing entrance hall to large living-room with fireplace, nice cabinet kitchen with breakfast nook and 2 bedrooms with clothes closets and 3-pce. bath on the ground floor, concealed stairway to 4 large bedrooms upstairs. Full basement with hot-air pipe furnace. A good oil-burning kitchen range included. Large lot with fruit trees and small fruits. Close to the sea. Price ... $6300

GORGE—$3,000 CASH
A very well-built 6-room home on a lovely landscaped lot in a nice quiet location. Very adaptable for nursing home or family home. This house is extremely well-built and we can recommend it as a good buy. Full price ... $6600

GORDON HEAD
Five acres and a good 6-room semi-bungalow. All good level ground in orchard, small fruits and gardens. House contains entrance hall to large living-room with fireplace, family-size dining-room, large cabinet kitchen wired for electric stove, 1 large bedroom and 3-pce. Pembroke bathroom on ground floor. Two large bedrooms and hallway upstairs. Full cement basement with hot-air pipe furnace. Lots of fruit trees and small fruits, 2,000 strawberry plants. A really lovely home in a marvellous location. Price ... $12,600
RIDINGS REALTY
104, 1218 Broad Street
Office B 9731. Residence G 6567

YOU KNOW IT'S GRAND NEAR THE UPLANDS
AND HERE IS ONE OF THOSE HOMES you've always admired as you have driven by. It's an ultra-modern SIX-ROOM SEMI-BUNGALOW. All the latest innovations and no expense spared in its construction. French tile fireplace in spacious living-room. THREE BEDROOMS, double plumbing, sparkling cabinet kitchen with breakfast nook and full-size dining-room. Oil-O-Matic heating of course.
SEE THIS TODAY ... $15,750

WATERFRONT — PORTAGE INLET
Lovely grounds with fruit and berries. De luxe STUCCO BUNGALOW offering gorgeous water views. See large living-room with picture window overlooking the inlet, two good bedrooms, and scintillating cabinet kitchen with acreage of built-ins. Full basement with HOT-WATER HEAT. You've seen the rest, now see the best ... $12,500

HOME and INCOME — OFF UPLANDS RD.
In one of the finest locations. Owner occupies main floor of three spacious rooms and enjoys $80 monthly income from three-room furnished suite up. It is a modern stucco bungalow of SEVEN ROOMS with full basement and furnace. The grounds are as pretty as a picture, with lawns, rockeries, cherry, plum and pear trees. May we show this lovely home and income ... $9500

ESQUIMALT STUCCO DE LUXE
Here's just the home for you lucky people who are retiring. It's so modern as tomorrow, and so spick and span as a new pin. There's no basement, so only three steps. Large living-room with cheery open fireplace, two better-than-average bedrooms, modern recess bathroom with chrome fittings, and up-to-the-minute cabinet kitchen. This can be bought on reasonable terms and the FULL PRICE IS ONLY ... $5950

LARGE FAMILY HOME—SPECIAL PRICE
JUST LOOK HERE! A LARGE SIX-ROOM BUNGALOW WITH THREE GOOD-SIZED BEDROOMS AND ALL ROOMS ON THE ONE FLOOR. FULL BASEMENT, FURNACE AND GARAGE. LOVELY LOT WITH FRUIT TREES AND BERRIES. PIPED FOR GAS. WELL LOCATED IN VICTORIA WEST. QUICK POSSESSION AND A SNAP AT ONLY ... $5500
MARRIOTT & DeMANDSLEY REALTY
601 Central Building
G 6041 ... G 6041 ... G 6041
Evenings: Mr. DeMandsley, E 5394; Mr. Marriott, G 6001

$4950 FULL PRICE — NEW BUNGAlow, James Bay. Close to sea. $2,100 cash. Bal. arranged. 423 Scollard Bldg.

78 HOUSES FOR SALE

$1,350 CASH - $1,350 CASH - $1,350 CASH
A DUPLEX — SPLENDIDLY LOCATED close to town, beside BEACON HILL PARK. Each suite comprises four rooms and bath. Rentals $37.50 each, with separate meters. There will be possession to one suite, not immediately, but definitely soon. Balance on monthly payments to suit you ... $5600

FAIRFIELD—A NATURAL DUPLEX—Three rooms, bath and pantry down, with three rooms and bath up. Full basement, furnace. Vacant possession to whole house. Stucco ... $7850

JAMES BAY ROOMING HOUSE, CORNER LOT. Three bathrooms, basement, furnace, separate garage. Possession of owner's suite of three large rooms, sun porch and bath, with revenue of $169.50. $4,300 cash to handle. Price ... $7900

REVENUE PROPERTY NEAR OAK BAY [illegible] ... surprisingly low overhead. Three-room suite available. Easy terms to the right purchaser. Price ... $12,500

FAIRFIELD GUEST HOUSE (By the sea!) — A beautiful suite for owner with Winter revenue of $[illegible], and much greater in the Summer. This home is in first-class shape throughout. Price ... $16,800

APARTMENT BLOCK—Five splendid suites with refrigeration, tile baths, electric ranges, hardwood floors and OIL-O-MATIC HOT-WATER HEATING. $9,000 cash will handle, with balance from revenue ... $20,000

1309 BELCHER AVENUE, CORNER OAK BAY—This large superior-type home consists of eight large rooms, plus sunroom and basement. There are two sets of plumbing and extra plumbing in basement. Included is a large enamel oil-burning range. This property and its fine location is IDEAL FOR REVENUE. Open for inspection daily except Sunday between 2 and 5 ... $10,750
COLES & RUSSELL
Phone: G 6112. Phone G 6431
710 Broughton St. (Sussex Block)

HIGH QUADRA
A DELIGHTFUL MODERN STUCCO BUNGALOW of 4 splendid rooms, plus through hall, kitchenette and room to dine. Large lot in most attractive surroundings. Full cement basement and furnace ... $7350

OAK BAY DUPLEX
TWO SUITES OF FOUR ROOMS EACH, separate entrances. Lower suite with hardwood floors, immediately available to owner. Upper suite rented for $50 per month. All in fine condition ... $9000
Evenings—Phone G 8861

BURNSIDE
$6,000 DOWN, $40 PER MONTH
A FOUR-ROOM BUNGALOW consisting of living-room 13x14 with open fireplace, two good-sized bedrooms, attractive kitchen. Full basement with drive-in garage. Lot 50x135, in garden and fruit trees. FULL PRICE ... $5500

SMALL HOME OF FOUR ROOMS—Just eight years old. Living-room with open fireplace, cabinet kitchen, two bedrooms. Attached garage. Large lot. PRICE FOR QUICK SALE ... $4750
Evenings—Phone G 5267

PORTAGE INLET
FIVE ROOMS—NEW. A stucco home consisting of through hall, living-room with open fireplace, dinette, kitchen and two bedrooms. No basement. Close to store and transportation. Easily financed. FULL PRICE ... $5250
Evenings—Phone B 9609
BOORMAN INVESTMENT CO. LTD.
630 View Street. Phone B 5132

FAIRFIELD—NEAR THE SEA
A BIG, ROOMY FIVE-ROOM BUNGALOW with full basement and drive-in garage. Large bright living-room and dining-room with modern fireplace. Modern kitchen and two big bedrooms. New all-enamel gas range included in price for near offer of ... $6500

NEAR DALLAS ROAD—JAMES BAY
A modern five-room stucco bungalow, large living-room with fireplace, dinette, kitchen with tiled sink, two bedrooms, and full basement and furnace. This is a well-built home. Price ... $7350

NEAR GORGE PARK
A large four-room bungalow that's well situated in a nice quiet spot and near the bus. Has modern living-room with fireplace, cabinet kitchen, and two large bedrooms. Large garage and woodshed combined. Terms. Full price ... $4700

CITY—MODERN STUCCO
Thoroughly modern and with immediate possession is this fine stucco home close in to city centre. Large living-room with entrance hall. Oak floors throughout main rooms. Modernistic kitchen, dinette off. This home has a furnace-room with air-conditioned furnace — no lot of steps is found. All newly decorated. Price (terms) ... $7500
A. E. DUKE
944 Yates Street. Phone G 7810

FAIRFIELD
A COSY SEMI-BUNGALOW WITH FOUR rooms down, two extra rooms up by concealed stairs. Full cement basement, H.A. furnace. Lovely grounds and garden. Close to bus, stores, school. Excellent location. Full price ... $6300

We have a number of OUTSTANDING VALUES IN REVENUE HOMES and some with an income from a suite to help the family budget. Here are a few:
Lovely home in OAK BAY with income of $65 per month, at $9,500. This will sell quickly.
Another in OAK BAY, with income of $60 per month, at $8,500.
These we consider good values if you want to live in a lovely part of the city.
JAMES BAY—Vest Buildings, $123 per month, at $7,150.
JAMES BAY—Newly decorated; near sea; $117.00 per month, at $7,400.
FAIRFIELD—On the sea! Lovely home! $101.00 per month, at $13,000.
COOK STREET—Close in, $100 per month! at $9,800.
And Many Others.
VIEW REALTY, LTD.
201 Central Bldg. Phone G 2314
Mr. Ludlow, B 4314. Mr. Bergeron, B 6364

ATTENTION! FAIRFIELD
AND WITH A PREWAR VALUE, THIS lovely large stucco home, ideal for family or for duplex, 2 nice bathrooms, full basement, furnace, double stucco garage. This home is in perfect condition throughout, and is one of the best buys in Fairfield today at this price ... $7850

WEEK-END SPECIAL FLASH! $5,250
For a cosy little home, this four-room dandy is hard to beat. All comfortable rooms, cove ceilings, Pembroke bath (3-pce.), two bedrooms, dining-room and large kitchen, and it is situated in a very nice district, too. Don't miss it. FULL PRICE ... $5250

OFF OAK BAY AVENUE
$2,100 will handle this well-planned six-room house. Situated on two very nice lots, this three-bedroom older type home is well worth looking into. Very nice inside, all recently redecorated. Gardens well kept. THIS IS A SNAP AT FULL PRICE ... $4500
HALLMARK & CO.
307 Central Building. Phone B 1212
Evenings: Mr. Hallmark, G 6770

FAIRFIELD
A CHARMING FAMILY HOME—Entrance hall, very large combined living and dining-room with a most beautiful modern marble fireplace, den with fireplace, kitchen and pass pantry; three artistically-decorated bedrooms, automatic oil heating. Basement, garage. Price ... $8500

REVENUE PRODUCING
Two suites and four rooms, fully furnished. Tenants do own heating. Net income of over $100 per month and two-room suite for owner. Good sound building. Good location. Price ($5,000 will handle) ... $7350

N.H.A. STUCCO BUNGALOW
Only 4 months old, 4 rooms and utility room, built-in garage, living-room with fireplace, 2 bedrooms. Duroid roof. Garden. Quiet street near sea. Price ... $5775
$3,300 Will Handle
GOODSELL REALTY
133 Pemberton Building. Phone B 1821
Residence: G 5063

8 ROOMS
ALL PREWAR MATERIALS, EIGHT years old. Glassed-in sunporch, living-room with fireplace, full dining-room, all solid oak floors, 5 bedrooms, modern 3-pce. bathroom. Kitchen, tiled sink, cupboards galore, wired for electric range, electric hot-water heater. Full cement basement, new furnace, piped to all rooms. Utility room, laundry tubs. Drive-in garage. Corner lot. Fully landscaped garden. Seven assorted fruit trees and shrubs. Taxes $81. Owner must sell before end of month. Terms arranged. Call E 8762 not before 10 a.m. Price, $7,950 or near offer. Positively no agents.

78 HOUSES FOR SALE

A FULLY-FURNISHED THREE-ROOM bungalow. Nice location. PRICE (terms) $3500

Saanich bungalow, 4 large clean rooms, full cement basement and furnace, separate garage, large garden and fruit trees. Price (terms) $4800

Prewar-built modern stucco bungalow, large living-room with open fireplace, hardwood floor, hallway, large modern kitchen with electric range, two bright bedrooms, 4-piece Pembroke bath, sun room, extra room in basement, furnace, drive-in garage, nice lawn, flowers, large garden with fruit trees. Terms if desired. Price only $6300

HOME LOCATORS REALTY CO
604 Central Bldg Phone G 8314
Res. Phone G 6ald

A GRAND OPPORTUNITY FOR THE family seeking a fine sturdily-constructed home of six fine rooms, with drawing-room, splendid dining-room, kitchen, pantry and massive hall on ground floor, three splendid rooms and hall on second floor, full basement with extra toilet, nice lot with ornamental trees, taxes less than 47$ and situated in one of the nicest parts of OAK BAY, close to shopping and school. This delightful home is so arranged as to enable the owner to receive up to three paying guests at all times, making it as fine a home with income as could possibly be found in all of Victoria. I want no agents please. Phone G 2341 or B 6232, for appointment to view.

NO BASEMENT NOR STAIRS

ATTRACTIVE FIVE-ROOM BUNGALOW in FAIRFIELD, with large living-room, one large and two small bedrooms, dinette, kitchen, bathroom, and utility room; oil circulating heater and oil-burning kitchen range. Lovely Old World garden in fruits and flowers of all kinds, greenhouse and separate garage. Secluded yet only few steps to bus. Possession end May. Price 10,500. Phone B 5920. Box 6047 Colonist.

A SNAP AND IMMEDIATE POSSESSION — [illegible]-room good revenue producing [illegible] house, slate roof, automatic [illegible], all-conditions, first-class condition, in town, possession in suites. $6600 terms, $7000 cash. B 1170.

AT SHAWNIGAN LAKE — ONE 4-ROOM cottage, one 2-room cottage on old [illegible] Road, also 2 lakeside cottages. For information phone G 4457.

BY OWNER — SIDNEY FOUR-ROOM modern bungalow, semi-waterfront, near good beach [illegible]. Full basement, furnace, laundry tubs, fireplace, new decoration. Corner lot. Garage. Good garden. $4650 or offer. Corner of Amelia and Fifth Street, Sidney.

BY OWNER — N.H.A.-BUILT FIVE-ROOM bungalow, plus two rooms finished up, hardwood floors, built-in fixtures, insulated, four-piece bathroom, copper piping, Oil-O-Matic furnace, double lot. For more details please phone B 3272.

BY OWNER LEAVING VICTORIA, 12-room home, lovely garden, cottage, 2 garages, also 5-suite apartment house, one [illegible]. Good revenue. Both good [illegible] locations. Phone G 3228.

BUNGALOW IN GOOD RESIDENTIAL district, close to school and transportation. Five rooms (three bedrooms), hot air furnace, drive-in garage. Phone E 7905.

BY OWNER — 4-ROOM BUNGALOW, full basement, hot-air furnace; fruit trees, garage, chicken house. $4750. No Sunday business. Box 6047 Colonist.

CITY 6-ROOM HOME. NO, IT IS NOT new, but in good condition; spotlessly clean and has new Duroid roof. Some furniture included at the remarkedly low price of $3100. B 0103.

DREAM BUNGALOW AT CORDOVA Bay, sea view. Most attractive white siding bungalow with lovely extra large living-room and exceptionally nice fireplace. Kitchen with oil range and contract. Twin size bedroom, three-piece bathroom, utility room, garage. Terms. Exclusive $4950

No. 1d. Wonderful location, one minute from Beacon Hill Park. Nice appearing six-room family home with large utility room. One bedroom and toilet down, three bedrooms and three-piece bath up. Separate garage. A real buy. Terms $4950

No. 17d — Four-room new, very smart stucco bungalow. Good district. Terms $4900

No. 101 — Six-room bungalow all on one floor. Three bedrooms, piped furnace, garage, full cement basement, best of condition $5950

No. 107 — Exceptional family or revenue home. Eight lovely rooms, oak floors, Oil-O-Matic and full cement basement. Nice corner lot, double garage; wonderful location, close to Jubilee Hospital. Price $9450

6½ acres in site. Very choice land and location. $4000

Full Particulars at
R. A. HUMBER, LTD
612 View Street Phone E 3252
After Hours: Call G 1039, G 6304

ENGLISH STUCCO BUNGALOW, 2½ miles city centre, with large cabinet kitchen and nook, wired for electric range, which can be purchased; fine living-room with fireplace, French doors, leaded windows throughout, 2 bedrooms, also included are three lots, landscaped garden, fruit trees etc., and small cottage rented at $35 per month. Taxes $34 a year. Price $6500. Quick possession. $3500 handles balance $35 per month. Apply owner, 4300 Shelbourne Street, anytime.

ESQUIMALT NEW BUNGALOW FULLY modern, immediate possession. Owner. Phone [illegible]

FA[illegible] COST 5-ROOM BUNGALOW, full basement, near bus and [illegible] heat. $6600.

CITY — Four-room bungalow, hot-water heat, no basement. Vacant now. $6600.

DAVIE STREET — Very nice five-room bungalow. $7300.

ESQUIMALT — Four-room bungalow, half cash. $5600.

FAIRFIELD — Seven-room home, two lots, full basement. $7350.

GONZALES — Five-room bungalow. $6750.

ESQUIMALT Duplex, fully furnished, vacant. $7000.

FLEMING, GARDINER CO
707 Sayward Bldg G 7741
Night B 1097

REAL HOME VALUES

FURNISHED BUNGALOW, FOUR SPAcious rooms, bathroom and pantry. Basement, furnace, garage. Half acre of garden. Price $5500

Bungalow, architect design, English style. Four rooms. Garage. Nice garden. Minute in good class neighborhood in Saanich. Price $7000

JOHN GREENWOOD
1041 Broad Street

ESTEVAN AVENUE — OAK BAY

FOUR-ROOM STUCCO BUNGALOW — Not new, but well built and in nice condition, with full basement and furnace, with separate garage in pretty garden. $2800 cash will handle. Possession 30 days.
FULL PRICE $6850

E. C. BENNETT
808 Courtney (Opp. Post Office)
Phones B 7722 and G 8120

FOR SALE — LARGE HOUSE OF TWELVE rooms, Gorge District. One four-room suite, and 2 two-room suites rented. Four rooms vacant. Fully furnished except for 2 rooms. All matched bedroom suites with spring-filled mattresses, quantity of linen, etc. Past tourist season netted approximately $120 weekly. Large grounds needing work. Illness forces sale. Suitable for energetic handy couple. Clear title. Some terms may be arranged. Full price as is $10,500. Box 6187, Colonist.

ESQUIMALT

FOUR ROOMS AND BREAKFAST NOOK, large sunporch. Practically new and one acre of land partly in raspberries and peas. Good revenue. Located on nice street near water. Low taxes $6000

IMMEDIATE POSSESSION
B 4079

FAIRFIELD DUPLEX — FIVE ROOMS down, and three-room suite upstairs rented, three-piece bathroom to each, copper piping, air conditioned, wired for electric stove. $8300. Priced for quick sale. No agents. Box 6001, Colonist.

FOUR-ROOM COTTAGE AT BRENTwood, large living-room, fireplace, 2 bedrooms, bright kitchen with sink and hot-water tank, large screen porch. On bus line, 2 minutes to the water. Early possession. Terms arranged. B 6783.

FIVE-ROOM BUNGALOW — GORGE-Burnside district. White siding, Duroid roof, full basement, furnace. Close to schools and transportation. Price (terms) $4900. Immediate possession. Apply 3114 Qu'Appelle Street.

FOR SALE BY OWNER — LOVELY modern 3-year-old 5-room stucco bungalow in Gorge district. Good garden. $8[illegible] Terms. 830 Davida Street.

FIVE-ROOM STUCCO SEMI-BUNGALOW — $7100, or make offer. Owner leaving town. Taxes $73. 1480 Ryan Street.

78 HOUSES FOR SALE

FOR SALE — JAMES BAY, OLDER-TYPE five-room bungalow in good condition, on full lot, 10 minutes from Post Office. $5000 cash. Box 6801, Colonist.

FAIRFIELD DUPLEX — LOVELY 4-room suite, H.W. floors, fireplace, Pembroke bath, available to purchaser. $8800 or offer. G 3402.

FOUR LOTS, 6-ROOMED BUNGALOW under $4000. Roses, lawns, fruit trees, black loam, chicken house. Corner location. 1½-mile circle. G 1601.

FIVE-ROOM SIDING BUNGALOW — Duroid roof, basement with garage, close to school and bus, $3000 down. 2922 Douglas.

FLOAT HOUSE, 3 SMALL ROOMS FURnished. Can move in right away. $750 cash. G 4307 after 6 p.m.

[illegible] mile circle on bus transportation. Phone Colquitz 213. No agents.

FOR SALE — BRAND NEW FOUR-ROOM house. May be seen at 478 Obed Avenue.

FOUR-ROOM MODERN BUNGALOW, no basement. 324 Cream Avenue.

GARDEN LOVERS — 6-ROOMED COTtage, bathroom, garage, chicken house. Set in acre of lovely garden, fruit trees. Secluded. $3800 cash for quick sale. 5-mile circle. Interurban Road. J. Showers, Box 1962, R.R. 2.

GOOD CENTRAL LOCATION

HEATED RETAIL STORE, 20X80 FT — Just off Douglas Street, in the heart of the shopping district. Suitable for many kinds of business, but very adaptable for hardware. Rental $110 monthly, with good lease to reliable tenant.

Ask for Mr Johnson at
KER & STEPHENSON LTD.
680 Government Street Phone G 4127
Night Phone E 1967

HIGH QUADRA — FIVE-ROOMED BUNgalow, furnace, garage, high, secluded, and wonderful view, two acres rock and garden. $7600. Owner, P.O. Box 664.

SPECIAL
(Esquimalt)

IN A VERY CHOICE LOCATION ON ONE of the best streets in Esquimalt, we are offering this extra large 6-room bungalow, hardwood floors throughout, 2 fireplaces, on a large lot close to transportation and shopping centre, in first-class condition throughout. Full basement with Oil-O-Matic hot-air heat and your Winter supply of oil already in. Make us an offer.

RIDINGS REALTY
100, 1214 Broad Street
Office: E 0721 Residence: B 4467

SPECIAL
REVENUE HOME

IN FAIRFIELD, near park, sea, bus and excellent shopping district. Three bed-sitting-rooms and kitchenettes, and four large rooms for owner. Automatic heat. Price $7500

PHONE B 3203

IF INTERESTED IN MODERN BUNGAlow, six rooms, see this today. 1506 Richmond Road, Mount Tolmie. 2 to 6 p.m. Would trade for smaller home.

INVESTMENT — 6-ROOM HOUSE, TENanted, close in, bargain. $3800. E 3071.

LAKEFRONT HOME OF 5 NICE ROOMS and dinette, fully modern. Basement, furnace, etc. Property 50 x 175. Low price includes some furniture. Quick possession. Eight miles from town $4500

About 7 miles out on main highway, nice 5-room bungalow with Pembroke bath, granite fireplace, 1/3 acre of land, lots of fruit, nice lawns, pools, etc. Terms $4750

Bargain in this spotlessly clean semi-bungalow of 7 nice rooms with bathroom down. Full basement, furnace, attached garage. Nice property with lots of fruit. Quick possession. Terms $6100

$2500 Cash for this very nice home of 6 rooms, with full basement and furnace, off Oak Bay Ave. Two rooms rented at $12 per month, leaving 4 for owner. Immediate possession. We recommend this. Full price $6600

$3500 Cash for this nice stucco bungalow of 5 rooms, basement and furnace, 5 lots in High Cook Street area. Beautifully decorated. Quick possession. Full price $6950

Close in, very lovely older type home of 7 rooms, large living-room with imported tile fireplace, den with fireplace, sunroom, dining-room, kitchen, 3 nice bedrooms. Full basement. OIL-O-MATIC AIR CONDITIONED HEATING, 2 sets of plumbing. Two lots in lawn, garden, etc. A real buy at $9450

OAK BAY, with a magnificent view of water and mountains. Very lovely stucco semi-bungalow of 7 rooms. Pembroke bath down. Full basement with furnace and garage. Lovely property and the price is right at $12,000

CENTRAL REALTY
710 View — B 6107 — Eve., G 2580, B 3733

POSSESSION JUNE 1

LOCATED ON A QUIET STREET NEAR Victoria College, good transportation. A lovely modern home, built-in Frigidaire, wired for electric stove, 6 large light rooms downstairs, 2 upstairs, fireplace, full basement, garage, fully insulated. You will find this splendid value at $9,800, terms. Phone owner, B 2249.

OAK BAY — CHOICE LOCATION
HOME AND INCOME

MODERN 7-ROOM STUCCO SEMI-bungalow, located in one of the best parts of Oak Bay. Four lovely rooms on main floor for owner. Fireplace and hardwood floors. Separate entrance to swell 3-room suite upstairs, renting, furnished, for $60 per month. Good furniture in upstairs suite included. Double plumbing, cement basement, furnace, garage. Nice lawn and garden, fruit trees. This property in excellent condition and buyer may have possession of entire property if desired. Priced for quick sale at $9600

TWO HOUSES — ESQUIMALT
TWO LOTS, HOME AND INCOME

MODERN FOUR-ROOM BUNGALOW — Nice living-room with fireplace, hardwood floor, nice cabinet kitchen, tile sink, two bedrooms, four-piece Pembroke bath. Also three-room modern stucco bungalow. Has living-room, cabinet kitchen, bedroom, two-piece bath. Two good lots all cultivated, fruit trees. Price $6850

GORGE
IMMEDIATE POSSESSION

Excellent four-room modern stucco bungalow. Has large living-room with fireplace, cabinet kitchen and breakfast nook, two large bedrooms, four-piece Pembroke bath, utility room with laundry tubs. Nice lawn and good garden. Fruit trees. Price $5750

HIGH QUADRA

Modern four-room stucco bungalow. Has nice living-room with fireplace, cabinet kitchen, tile sink, breakfast nook, two swell bedrooms, four-piece Pembroke bath. Cement basement, furnace, finished room, laundry tubs, garage. Large garden, tool shed. Nice location, one block from store and bus. Price $7350

Call Mr Smith
AINSLIE WORTHINGTON
1322 Government Street Phone B 1211
Evenings G 4061

INSPECTION 2-4 P.M.

MODERN 4-ROOM BUNGALOW IN nice secluded location, beautiful water view. Nicely treed lot with some garden. Flowering plants and shrubs. Immediate possession. Price $7500. Phone B 4423. 3715 Belgrade Street, Colquitz 98K.

MODERN BUNGALOW, 7 YEARS OLD. Living-room with open fireplace, cabinet kitchen and dinette, 4-piece Pembroke bathroom, 2 bedrooms, all Venetian blinds, utility room and separate garage. Full price $5500 cash. 2 weeks' possession. Apply 413 Obed Ave., Gorge district. Phone E 2001.

MODERN 4-ROOM STUCCO BUNGAlow. Large living-room with fireplace, 2 bedrooms, bath, cabinet kitchen, utility room, small basement, separate garage, garden, fruit trees, good transportation. Box 6061 Colonist.

MODERN, GOOD FINISHED STUCCO and plaster 4-roomed home, ½ acre good land, Swan Lake District. Phone B 1220.

NEW 4-LARGE-ROOM BUNGALOW built in parklike surroundings. H.W. furnace, wired for electric range, 4-pce bath, two rooms in basement. Drive-in garage, four acres, poultry houses. Six miles from city on West Saanich Road. Owner leaving. $7500 cash, plus small mortgage. Low payments. Box 6060, Colonist.

NEW 5-ROOM BUNGALOW, HARDwood floors, living-room and hall, cabinet kitchen, dinette. Half block from transportation. Apply owner, 2877 Albion Road.

NEW UNFINISHED CEDAR SIDING house, 16x24, two rooms, bathroom. No plumbing. Wired, brick chimney. To be moved. $1120. J. P. Rickard, McTavish Crossroad, Sidney. Sidney 64Y, Colquitz 99R.

FAIRFIELD

NEAR PARK AND DOWNTOWN. NEW well-built stucco semi-bungalow, six large rooms, all latest features. $10,300 terms. Immediate possession. B 5136.

78 HOUSES FOR SALE

NOTICE TO AGENTS — 3001 NEWTON Street is sold.

OAK BAY — FOUR ROOMS AND UTILity room. Living-room with fireplace. Large kitchen, two bedrooms. Utility room with laundry trays. Separate garage. No basement. Light colored floors and everything is just immaculate. $4500 cash and balance $32.50 per month. Taxes only $36 per year. An exclusive listing. Price $6500

Please Call Mr. Stepney
PEMBERTON, HOLMES, LTD
625 Fort Street G 8124

OAK BAY SEVEN ROOMS, LIVING-room, oak floors, fireplace. Guest-size dining-room, kitchen with tile sink and new gas range, two large bedrooms and bathroom down, two bedrooms up. Ample [illegible] heavy laundry tubs and extra large drive-in garage. Owner E 6989.

OAK BAY, 1014 ST. PATRICK STREET — Owner leaving city offers for quick sale 8-room home in excellent condition. Separate entrance to upstairs rented $50 per month. One week possession to 4 rooms down, with shower and toilet in basement. Price $8600. Inspection owners suite any afternoon. Courtesy to agents.

OLDER-TYPE HOUSE, 6 ROOMS, IN A1 condition. Full cement basement, separate garage, two lots, fruit trees and garden. Excellent family home or easily converted. Close to good transportation and shopping district. Owner, Box 6959, Colonist.

OWNER LEAVING TOWN — SACRIFICE lovely modern home, Mount View. Four large rooms, and two unfinished upstairs. First quality oak floors. Mulco lines, garage in basement. Immediate possession. Some terms. Phone B 1[illegible].

OAK BAY — MODERN SIX-ROOM COLonial-style home. Three bedrooms. Immediate possession. $9500 or offer. 604 Transit Road. Afternoons only. B 6704.

OLDER-TYPE 4-ROOM HOUSE, HILLside-Neck Bay Avenue district. Full price $2600 cash. No agents. B 6044.

PREFABRICATED HOUSES, 6 TO 8 rooms, garage. Summer cottages, chicken houses, auto court units, all easily and quickly erected. Hardware and materials supplied. Phone E 7481. D. L. Moss.

PARTLY-FINISHED FIVE-ROOM HOUSE on lot 68x130, for sale cheap. Apply J. McQuillan, 187 Quincy Avenue. Phone Colquitz 236 E.

POSSESSION MAY 1 — COSY STUCCO bungalow, 4 rooms and dinette, full basement. Nice garden. High Quadra district. Phone owner G 4897.

RUSH TWO-ROOM COTTAGE ON beautiful view lot, no bath. Walker, 37 Eaton Avenue, off Burnside.

QUADRA

SIDE-BY-SIDE DUPLEX, NOT NEW, but in lovely shape throughout. Self-contained suite of three large rooms and bath on the one side, three rooms down and three bedrooms and bathroom up on the other side. Oak floors in the living-rooms, with fireplaces. Full high basement with separate furnaces. Extra lot with fruit and nut trees. Separate garage. Four blocks from Hudson's Bay store. Large suite vacant and possession of the other soon if desired. Two homes in one at only $8950

HIGH QUADRA

Stucco bungalow of four nice rooms and good 4-piece bath. About nine years old. Has lined cement basement with small room, furnace, laundry tubs, drive-in garage. Large garden lot with a good workshop on it. Nice quiet location, close to Quadra $7350

FAIRFIELD

Extra good buy on this bungalow. Has living-room with fireplace, modern cabinet kitchen with breakfast nook, 2 good bedrooms and 3-piece bath. For added value a concealed stairway to 2 finished rooms up. Full basement with furnace. On a lot on one of the nicest streets near school and stores. Immediate possession at $6300

Ask for Mr. Gervais, Evenings E 1622
KENNEDY REALTY
1016 Broad Street Phone E 0412

OAK BAY HOMES

SPACIOUS STUCCO SEMI-BUNGALOW — Large living-room with open fire, dining-room, hardwood floors, one bedroom, bathroom and nice cabinet kitchen down. Two good bedrooms and sewing room up. Basement, furnace, garage and large garden. Prewar construction and in excellent shape. Early possession $10,500

Seven rooms. Large living-room, dining-room and den, two fireplaces. Three nice bedrooms upstairs, good plumbing. Basement, wash trays, furnace and garage. Large garden. Early possession $8700

RALPH H. WILSON
300 Pemberton Building
B 0613 Eve., G. J. Scott, G 3696

STUCCO BUNGALOW, ONE OF THE nicest appearing small homes in this city, strictly modern, floors all carpeted. Garage, 25 x 20. Has two rooms finished for additional income and little expense could be turned into modern four-room bungalow. Oak trees, rock garden, two lots, rich black soil, garden planted. House well furnished. This can be purchased at option of purchaser. Price $11,000. Phone E 1702 or Box 6804, Colonist.

SHINGLE-SHAKE FOUR-ROOM BUNgalow. Large garage, utility room, two bedrooms, large-size living-room with fireplace, cabinet kitchen wired for electric stove and hot-water heater. Immediate possession. $6000 cash, $2800 balance, $36 per month. Phone B 2306.

SMALL, COMFORTABLE COTTAGE — Running water, electricity, oil stove, garage, newly painted, near waterfront and transportation. Brentwood. $2475. Inquire at Brentwood Coffee Shop, or Box 4463 Colonist.

NEAR THE SEA

SIX-MONTHS-OLD 4-ROOM STUCCO bungalow, attached garage. Built under N.H.A. Immediate possession. Price $5700. $2300 will handle. Phone E 7070.

SIDNEY — NEW STUCCO HOUSE, 3 BIG rooms, breakfast nook, 3-piece Pembroke bath, garage, corner lot. $4200. John Egeland, Sr., 703 Orchard Avenue, Sidney.

SELLING? — THE LISTING OF YOUR HOME IS RESPECTFULLY SOLICITED. TED HAWKES & CO., G 8175 OR EVENINGS CALL MR RINDE N 1663.

SEVEN-ROOM HOME — CLOSE TO WILlows and Uplands, in first-class condition. Reasonable for cash. Box 6036 Colonist.

SEAFRONT HOME, OWNER OCCUPIED — immediate possession. 166 Robertson. B 4724.

FAMILY HOME — $8750

THIS FINE HOME IS IN A HIGH CITY location and in the best of condition. It has 3 bedrooms, oak floors, high basement with extra room and furnace, separate garage with driveway and large lot. Quick possession.

MOUNT TOLMIE — $9,000

Smart 5-room California type bungalow on large lot on a quiet street. Cedar panel living-room with wall-to-wall carpet, knotty pine dinette, oak floors, hot-water heat and attached garage. Lot 50 x 114. Low taxes. Better hurry folks.

SEABOARD REALTY
Room 202, 1012 Douglas B 1606
Mr. Kennedy, G 4894 or Mr Bell B 4128

VERY ATTRACTIVE HIGH LOCATION — new fully modern stucco bungalow. Unobstructed view. Living-room 16x21, fireplace, dining-room, two bedrooms, cove ceiling, maple floors in main rooms, cabinet kitchen, tile floor, three-piece Pembroke bathroom, full cement basement with furnace, stationary tubs, copper piping throughout, concealed stairway to an unfinished attic. Price $9,150, terms. Box 6046, Colonist, or phone Colquitz 42 W before 9 a.m. and after 6 p.m.

TWO IN OAK BAY

1. ATTRACTIVE TUDOR STYLE BUNgalow, well located on boulevarded street, close to bus, beach and stores. House contains five good-sized rooms on main floor with tiled Pembroke bathroom, extra room up concealed stairs, and full basement with tubs, garage and automatic air conditioning furnace. Grounds nicely laid out in lawns, shrubs and fruit trees. Early possession $12,000

2. Five-room stucco bungalow on large raised lot, landscaped with shrubs and flower gardens. Artistically designed with Oil-O-Matic hot water heating, hardwood floors, wired for electric range and utility room. Unexcelled view of the Straits. Located high on Beach Drive. Possession in 30 days $11,500

WANTED, IN OAK BAY
Four or five-room bungalow, on or $6000.

KENNETH J. DAVIS
114 Campbell Bldg Phone B 0621
B 3004 — Even. — E 3307

$150 REVENUE — LARGE WELL-CONstructed home, three sets of plumbing. $4500 or near offer. E 2771. 1464 Ryan Street.

$5850 — FULL PRICE FAIRFIELD semi-bungalow. Early possession. Box 6768, Colonist. No agents.

78 HOUSES FOR SALE

ROYAL OAK

WHY BUILD? HERE IS WHAT YOU want. A brand new house, just completed. Six spacious rooms and full basement. Hardwood floors, hot-water heat. Nice view. Situated on approximately 3 acres of land. Exclusive agents. PRICE $12,600

NORTH SAANICH

Farm of 4 plus acres. Good soil and outbuildings. Fruit trees. Comfortable five-room stucco bungalow with basement and furnace. Good water supply. Tax is only $12.
Price for offers $10,000

FAIRFIELD

Seven-room house near Beacon Hill Park. Could be turned into revenue. Full basement. Double garage. Walking distance of town. PRICE $5800

CITY

[illegible] near the Arena. High basement with furnace, tubs and extra plumbing. Could be turned into revenue. Half cash. PRICE $6300

VIEW STREET

Ten-room house on good lot, with fruit trees and nice garden. Would make good boarding or rooming house. PRICE $6500

FAIRFIELD

Five-room bungalow, near school, nice condition. Wired for electric range, good basement with new furnace, garage and nice garden. PRICE $6750

GORGE

Nine-room house in excellent shape on very large lot with about 100 feet of waterfrontage. Private guest house or rooming house proposition. Full basement. PRICE $7900

GONZALES

Six-room house, completely redecorated. Has fine unobstructed sea view. Basement with extra room. Some fruit trees. PRICE $7950

VIEW ROYAL

Here is the ideal modern bungalow for the retired couple. Five large rooms on large lot 180 x 105, with nice garden, including a fish pool. Has full basement with hot-water furnace and low taxes. PRICE $8900

CITY

Very fine home of seven rooms. Real hardwood floors, cement, new Oil-O-Matic furnace with air condition and safety valve. Sunroom with step to garden lawn. Two lots, full basement, double plumbing and double garage. Duroid roof. A real buy. Immediate possession. PRICE $9500

R. O. DALBY & CO. LTD
634 View St. (Opp. Spencer's) B 6341
Evenings Phone
W. Dalby, Colquitz 136X
R. O. Marley, G 5216

WHITE-SIDING BUNGALOW — SEVEN rooms, two-room suite rented, five rooms for owner. Flowers, fruit trees, vegetable garden. Nice condition. [illegible] Kingston Street.

HANDYMAN'S SPECIAL

$2800 — No. 307 — Six-room bungalow, close in, new cement foundation, newly decorated inside. This is a real buy.

$3950 — No. 385 — Five-room bungalow in very nice condition. Extra large lot. All new wiring and plumbing. Low taxes. Very Good terms.

$4250 — No. 420 — Shelbourne District. Three-room, hot water heat. Extra large lot. Part basement.

$4250 — No. 402 — Burnside District. Three rooms, one finished in basement. Full basement with drive-in garage. Very good buy.

$4300 — No. 430 — Five-room bungalow. James Bay district. Living-room, dining-room, kitchen, two bedrooms and three-piece bath. Low taxes. $3000 cash will handle.

SIDNEY SPECIAL

NEW FOUR-ROOM BUNGALOW, with breakfast nook. Vacant. Choice of one or six lots. This is a good buy. Can be handled with terms. Price $4600

VICTORIA WEST SPECIAL

FOUR-ROOM BUNGALOW, decorated. Excellent condition inside and out. Lovely landscape gardening, fish pool. Separate garage. ONLY $4750

$4950 — No. 666 — Special High Quadra. White stucco four-room home with attached garage. This is good.

$5250 — No. 507 — This lovely brand new four-room stucco bungalow, Pembroke bath. In three-mile circle. ½ acre of best soil in Saanich. $2750 handles this. Owner sacrificing for quick sale.

$5500 — No. 584 — Four-room siding bungalow. Plenty of cupboard space. Full cement basement, hot-air furnace, drive-in garage. This is in very good shape. Can be bought on terms.

$6300 — No. 501 — Lovely four-room stucco bungalow in best part of Gorge district. Large lot with separate garage.

$6500 — No. 631 — Four-room 4-year-old cedar shake bungalow. Nicely situated in a very nice district. High location. Full basement. Detached garage.

P. W. MOORE & CO
B 7841 610 Johnson Street B 8043
Evenings Call
E. Armstrong G 7070 H. Wood, E 0723
D. Michael, B 0234

EMPIRE REALTY CO. LTD

FAIRFIELD DISTRICT

$3000 CASH, BALANCE $3,200 AS rent to suit purchaser. Will give IMMEDIATE POSSESSION to this well-constructed semi-bungalow of six rooms. Living-room with fireplace, guest size dining-room, kitchen, pantry, 3 bedrooms (down), 1 (up). Full cement basement, laundry tubs, garage in basement. N.H.A. furnace. Reasonable taxes.

ESQUIMALT DISTRICT

$9900 — Beautiful STUCCO bungalow, close to schools. Exceptionally well designed. Hot-water Oil-O-Matic heating. Hardwood floors. Large living-room with fireplace, dining-room, cabinet kitchen, 3 bedrooms, 4-piece bath, full basement, laundry tubs, separate garage. Fruit trees, cherry, peach, apple, plum, berries. IMMEDIATE POSSESSION.
"We consider this excellent value."

OAK BAY DISTRICT

$11,500 — Excellent OAK BAY STUCCO BUNGALOW. Large lot. Close to sea. Charming in design. Permit us to display this attractive home. Then, judge for yourself.

BURNSIDE DISTRICT

$8500 — Lovely BUNGALOW with rural atmosphere. Large lot. Excellent view overlooking Portage Inlet. Reasonable taxes.

See P. A. Fitzsimmons
EMPIRE REALTY CO. LTD.
1008 Broad St. B 7441

NEAR TILLICUM SCHOOL

$2000 BUYS YOU THIS LARGE 3-room bungalow with full basement. Furnace. Entrance hall, living-room off centre hall, and one bedroom. Large bright kitchen with lots of cupboards. Clean and sound condition. Separate garage. Large lot with low taxes. Balance of $2300 on monthly terms.

LAKE HILL

$5250 — Attractive four-room stucco bungalow with attached garage. Living-room with fireplace, 2 bedrooms and handy kitchen. Very nice lot in shade trees, lawns and fruit. A very nice location on good transportation. Terms.

HIGH LOCATION

$5500 — Four years old. A lovely 4-room cedar siding (whiteshake) bungalow with separate garage. Modern throughout. Nice sized rooms. A very healthy location with open views. Terms. Located near Tillicum Road in Saanich.

UPLANDS — Artist's home, eight rooms, double plumbing, built one year. Unobstructed sea view. Oil-O-Matic hot-water heating. One acre. Price $26,500

LANGLEY REALTY CO
210 Central Bldg B 5630
Evenings Mr. Latta, B 6330

$8,500 — 130 BEACH DRIVE

140-FT. FRONTAGE COMPRISING nearly ½ acre facing Straits and Olympics. Six-room frame bungalow, full basement, and three other buildings, need renovating. Excellent possibilities for development into attractive home or income property. About $4500 cash will handle, balance $60 per month. Apply at above address.

$2000 CASH — NEW THREE-ROOM bungalow. Duroid shingles, garage, workshop, lots of cupboards, lot 60x124, light and water, close to bus and stores. Balance, $800 terms. 836 Winster Road, off Atkins Road, Langford.

78 HOUSES FOR SALE

SEA VIEW

6-ROOM HOME IN HOLLYWOOD CRESCENT district. Living-room, dining-room and kitchen with electric range on the main floor, 3 nice bedrooms up. Full basement with extra room, laundry room, hot-air furnace, etc. This home has been completely and tastefully redecorated and is ready for immediate occupancy at only $7950

$3,000

Will handle this attractive 5-room white siding semi-bungalow, approximately 4 years old and situated in choice Oak Bay South, close to park and shopping district. Through hall plan with living-room, dining-room, kitchen and one bedroom down. Two very nice bedrooms up. Full basement with garage, furnace, tubs, etc. Quick occupancy and reasonable terms on the balance.

BAYNE & NORMINGTON
[illegible]
B 1141 Mr. Bayne, G [illegible]
Mr. Grossman, B 0360 — Mr. Lumby, G 7962

PRICED TO SELL

$4900 — NEW, FOUR-ROOM SAANICH stucco bungalow. High location. Low taxes. Immediate occupancy.

OFF OAK BAY AVE.

Six-room bungalow in good repair. Full cement basement, furnace. Very good lot laid out in lawn and fruit trees. Separate garage. Taxes approx. $50. Full price $5750

BEACH DRIVE OAK BAY

Attractive five-room stucco bungalow with utility room, hardwood floors, Oil-O-Matic hot-water heating and wired for electric range. Approx. ¾ acre in shrubs and gardens, with unobstructed view of sea and mountains. Possession by June 30. Exclusive Listing.

KENNETH J. DAVIS
114 Campbell Bldg Phone B 0621
Evenings
Mr. Davis, E 3307 Mr. Walsh, B 4064

SOOKE VILLAGE

$1000 BUYS THIS NEW THREE-room cottage. Third acre, nicely treed. Just a step to bus and stores. Full price $1500

LANGFORD VILLAGE

$1000 secures this siding bungalow of four rooms and bath. City light and water. Ideal for handyman. Over half acre cleared, with small garden. Near transportation. Full price $2400

LANGFORD BUILDING LOTS

City water and light available. Each lot over half acre and selling at $400

GLEN LAKE

$1,000 CASH will handle this 4-room bungalow. City light and well water with automatic pump. Three-quarter acre in trees with 80-ft. waterfrontage $3850

NEWSTEAD REALTY
1414 Broad Street Phone B 7145
Evenings — Belmont 144 G

$2100 — TULIP AVENUE, MANIGOLD district. A partially-built bungalow. This place is framed in, shiplap on sides and roof on. Attached garage. Will make a really cute little home. A good start for someone.

Ask for Mr. Foster at
TED HAWKES & CO
1410 Douglas St. G 8175

$2500 DOWN AND EASY MONTHLY payments buy 4-year-old attractive white cedar shake house in neighborhood of all new homes. 4½ rooms and bath, utility room with new Beatty laundry trays, hot-air heat. Located very near grade and high schools. Bus stops at door. Plenty garden space. Lovely view. No agents. 4033 Carey Road. Colquitz 67Y.

$300 CASH AND $35 A MONTH WILL buy four-roomed modern bungalow, garage, woodshed, chicken house and one-room cottage on two acres, with bulbs, fruit trees and vegetable garden in Happy Valley near bus, school and stores. Full price $5,500. Must have in exchange rental house in city. Belmont 113 Y, Sunday.

5-ROOM SIDING BUNGALOW WITH full basement, furnace, garage. Kitchen, living-room, fireplace, 2 bedrooms and bathroom. Early possession. No agents. G 6827.

P. R. BROWN & SONS LIMITED

HIGH LOCATION
IDEAL FOR
GUEST HOUSE OR REVENUE

Large house, Oil-O-Matic hot-water heat, ⅓ acre lovely garden. Residence in 100 per cent condition inside and out, comprising large entrance lobby with open fireplace, large living-room, guest-size dining-room, butler's pantry and modern kitchen, including oil range, one bedroom or den, with fireplace. Upstairs are four large bedrooms and bathroom. High daylight basement with laundry and extra plumbing. This residence could not be duplicated today for anything near the price asked $10,500

BURNSIDE

On main highway, ten minutes drive from city. Two fine garden lots. Stucco bungalow containing living-room with open fireplace, dining-room, smart kitchen, 2 bedrooms and bathroom. Full cement basement with furnace and drive-in garage. Excellent value at price offered $7950

OAK BAY

Older-type home in A1 condition and situated on a nice lot with several fruit trees and shrubs. Living-room, dining-room, kitchen and pantry down, 4 nice-size bedrooms up with bathroom and toilet separate. Attractive location, close to Windsor Park. Price $8400

OAK BAY

Prewar-constructed very attractive stucco semi-bungalow with living-room, dinette, 2 bedrooms, 4-pce bath, modern kitchen down, 2 bedrooms up. Full basement, furnace, garage, laundry tubs. Situated on a nice quiet street. Lot nicely landscaped and runs to a lane at rear. Price for quick sale $10,500

NEW SUBDIVISION

We are appointed agents for a new high-class subdivision in the popular Gorge-Craigflower district. Some lots have an actual waterfrontage of over 80 feet on the beautiful Gorge Waters, and are proportionately deep. Electric light and city water available. Property is nicely treed. Please phone office for further information.

COLWOOD

Nearly five acres nicely treed land opposite Colwood Golf Course, with long road frontage. An ideal spot for an auto court or would make an excellent homesite. Further information at office $5000

LANGFORD

A glorious location overlooking beautiful Langford Lake. About 4½ acres land, some rock and trees. Attractive bungalow containing living-room with open fireplace, dinette, two bedrooms, kitchen and utility room. Nicely landscaped grounds. Outside garage. An ideal retirement home $6650

WATERFRONT HOME

On beautiful Selkirk Avenue. Fine home containing large hall, living-room, dining-room and kitchen on main floor. Four bedrooms upstairs. Hardwood floors. Basement. HOT-WATER HEAT and garage. Price $8500

P. R. BROWN & SONS LIMITED
Established 1890
Member Real Estate Board of Victoria
1112 BROAD STREET PHONE G 7171
Evenings
Mr. Miller G 9214 Mr. Ulrich B 2680
Mr. Price G 2416 Mr. O'Toole G 1730
Mr. Burton Jr., B 1061

QUADRA REALTY, LTD.
1410 QUADRA ST B 4115 Even., B 6934

CLOSE IN — CITY

4-room semi-bungalow, newly renovated exterior, Duroid roof and full basement with hot-air furnace. Five large rooms down and one bedroom up. Beautiful garden with small fruits. Separate garage. Terms. $5900

78 HOUSES FOR SALE

PEMBERTON, HOLMES

FOR REAL VALUES
OUR 61ST YEAR
G 8124

OAK BAY
SIX ROOMS—ONE FLOOR

RANCH STYLE — Modernistic stucco three-wall bungalow. Will give you immediate possession. In an excellent location and condition. Large living-room, fireplace, entertaining-size dining-room, oak floors, spacious kitchen with breakfast nook. Three fine bedrooms [illegible]. Drive-in garage, [illegible]. Automatic oil heat. Venetian blinds. Wired for electric range. Beautiful garden. Near Beach Drive. This bungalow is well constructed and is just immaculate. This home is worth your time to investigate. You will like it. Price $14,900

Please Call Mr Stepney
Oak Bay Specialist

OAK BAY
VIEW OF SHOAL BAY

SEVEN ROOMS—STUCCO. Two lovely lots, vegetable garden, about 20 fruit trees, strawberries and other small fruits, dozens of roses, lawns and shrubbery. Living-room, dining-room, kitchen, den, bathroom and three bedrooms upstairs. Basement, furnace and separate garage. Insulated. This home is near the waterfront and has a view. Clear title. Reasonable taxes. An exclusive listing. Price $12,600

Please Call Mr Stepney
Oak Bay Specialist

"IT'S PEACEFUL IN THE COUNTRY"

Fine five-room bungalow situated on ⅓ acre of land. Greenhouse, fruits and all you can wish for. Price $8500

Another at $9150

$7500

Fine 7-piece bungalow, Esquimalt, with stairs to unfinished attic. Up to date and modern.

Another at $6600

And one at $4500

See "Hope for Homes"
Evenings, B 6308

TRAILER COURT

Three and a half acres of beautiful grass park in picturesque surroundings, 2½ and a half miles from Victoria. All modern facilities for 21 trailers. Electric plug-ins are provided together with modern showers, toilets and sundry. Oil-O-Matic heat. Two-room fully furnished cabin and garage for owner. This is one of Victoria's most outstanding buys, with lots of room to expand. Gross returns last year showed better than 20%, on the full price of $13,000

(Exclusive Listing)
For Further Information
Please Call Ian Alcock
Evenings, Colquitz 114 G

$2500 CASH TO HANDLE

White stucco attractive four-room bungalow. Hardwood floors throughout. Large living room with open fireplace. Tile and cabinet kitchen with breakfast nook. Two oversized bedrooms and four-piece Pembroke bathroom. Attractive garden. Large lot. Various fruit trees. Three years old, and terms can be arranged. Laundry tubs and garage in full basement. Cash $2,500. Full price $8000

Please Call Ian Alcock
Evenings, Colquitz 114 G

FAIRFIELD

Older-type home in excellent condition. Suitable for an easy conversion into an up-and-down duplex. Main floor: Living-room, dining-room, bedroom, kitchen, pantry. Up: three bedrooms, two-piece bathroom, separate toilet. Full cement basement. Hot air piped furnace, laundry tubs, extra toilet. Several fruit trees. Also a three-roomed cottage rented. Clear title. Terms or offers $8000

Please Call Edgar Mackenzie
Evenings, B 2162
Exclusive Agents

PORTAGE INLET
NEAR ADMIRALS ROAD

Attractive four-roomed stucco bungalow. View. Living room with Heatilator fireplace, two bedrooms, [illegible] bathroom, cabinet kitchen. Full cement foundation. Copper piping. Fully insulated. Exterior stucco over Fibre Rock. Interior [illegible] and Gyproc finish. Terms. Price $4900

Please Call Edgar Mackenzie
Evenings, B 2582

Pemberton, Holmes, Ltd
625 FORT STREET G 8124

OAK BAY
ADJOINING UPLANDS
ON OAK BAY'S CHOICEST STREET
OIL-O-MATIC HEATING

$17,000 — Delightful 6-room stucco bungalow with partly-finished rumpus room in basement. Only 4 years old. Very modern in every respect and of No. 1 construction. 75-ft. lot in beautiful garden and surrounded by some of the finest homes in Greater Victoria.
You will love the house and locality.
Phone for Appointment to Inspect

OAK BAY
FOR A GARDEN LOVER

$8400 — Five room older-type bungalow in good condition throughout with full cement basement and furnace. Large lot in beautiful garden, also small greenhouse. Secluded location on quiet street south of the Avenue.

ARE YOU A HANDYMAN?

The exterior has recently been painted but the interior requires attention. $2500 on terms, $1,950 cash. Four-room bungalow with 3-piece bathroom. 70-ft. lot with fruit trees, ornamental trees and open views. Situated within 3-mile circle. Separate garage. Taxes $38. Situated close to Shelbourne St., in Saanich.

GORGE

FULLY FURNISHED $1,000 REDUCTION IF FURNITURE NOT REQUIRED
POSSESSION IN 48 HOURS

Attractive stucco bungalow containing four large rooms and dinette, central hall with circulating heater, combination garage and fuel shed. Owner leaving town has correctly priced this right for immediate sale.

HOME WITH REVENUE

$8950 — Near Oak Bay. Nine rooms and two bathrooms, basement, furnace, separate garage. Choice corner location. Owner has nice three-room suite and monthly revenue of $76.

ALEX G. HILL & CO.
630 VIEW STREET (Room 416) G 9741
Sunday, B 7965

FULLY FURNISHED
HILLSIDE

The best and most complete FULLY-FURNISHED 6-ROOM BUNGALOW we have had to offer for some time. Just renovated inside and out, granite foundation and front garden wall with gate. Furniture includes three complete bedroom suites, dining-room suite with expensive carpet, drapes, curtains, blinds, standard lamp and trilite lamp. There is a large 3-piece bathroom, good basement and garage. POSSESSION 3 WEEKS. Taxes $67 and low price of $7350

Includes a liberal hot-water plant.
(Ask for Mr. Newburn)

MARA, BATE & CO., LTD
Member Real Estate Board of Victoria
618 VIEW STREET PHONE B 7134

78 HOUSES FOR SALE

PEMBERTON, HOLMES

FOR REAL VALUES
OUR 61ST YEAR
G 8124

MOVE IN AT ONCE
NEW 5-ROOM BUNGALOW
$7950

Just completed. This lovely bungalow is ready to move into. Located in a good residential district. Stucco exterior with brick trim. Living-room with open fireplace. Dinette. Cabinet kitchen with [illegible] and bathroom. Full basement. Hot-air furnace. Drive-in garage.

To View, Call Violet McLean
Evenings, G 6667

OFFERS ARE INVITED
FOR THE PURCHASE OF
2946 QUADRA

LARGE LOT with 60-ft. frontage on Quadra. Six-room house with basement and furnace. Revenue.

Call Violet McLean
Evenings, G 6667

FAIRFIELD
GUEST HOUSE

We are privileged to have the listing of this well-known and well-organized Guest House. Situated on two bus routes, with a very pleasant outlook, close to Beacon Hill Park, stores, beach, tea room, gas station, in fact every facility making life worth while and essential to Guest House operation. This property will give you an excellent home of four lovely rooms plus an income of well over $300 per month, with an opportunity of doubling the present income. You will overlook a good day if you fail to investigate this property, being sold of necessity only. You will be agreeably surprised at the easy terms being allowed. Priced right to sell quickly $12,600

Ask for Mr Betts
Exclusive Agents
Evenings, G 6350

$6300
OWNER LEAVING

May 1 is deadline. He moves out, you move in. A very attractive six-room bungalow, all redecorated. A little beauty. Full basement, furnace. Separate garage. All kinds fruit trees, shrubs, lawns, flowers. Low tax. Quadra bus two doors. Easy terms to right party $6300

Please Ask for Mr Betts
Evenings, G 6350

HIGH QUADRA
PICTURE BUNGALOW
VERY ATTRACTIVE
N H A CONSTRUCTION
FULL LINED BASEMENT
BEAUTIFULLY FINISHED
RUMPUS ROOM

Furnace room, piped furnace. Drive-in fire-proof garage. Upstairs five very attractive rooms. Floors inlaid oak. Garden planted all kinds of vegetables. Seven fruit trees, beautiful lawns, flowers and shrubs. All in splendid condition $8400

Owners would prefer to sell furnished. The furniture is new and of excellent quality, costing nearly $2,000, and includes new all-ranal Frigidaire, washing machine, etc. Price with furniture $11,000

If interested phone for appointment to view.

Ask for Mr Betts
Exclusive Agents
Evenings, G 6350

VIEW ROYAL
$9500
IDEAL FOR RETIRED COUPLE

Everything for your comfort in this delightfully modern stucco semi-bungalow. Four rooms and dinette down and two unfinished up. Hardwood floors, coved ceilings, fireplace in living-room, cabinet kitchen wired for range, Oil-O-Matic furnace in full cement basement. Drive-in garage. A profusion of shrubs and flowers on the well-kept grounds.

Please Call Ron Lias
Evenings, B 3514

SOOKE
LOVELY VIEW

A very nice older-type bungalow with kitchen, large living-room and three bedrooms and bath. City light and water. On about half an acre, on main road. Taxes only $16.80. FOR QUICK SALE $4000

Please Call Ron Lias
Evenings, B 3514

NORTH SAANICH

About 20 acres of seafrontage. Some good land. Fairly well timbered. Private beaches. Price $12,000

Please Call Mr Bell

SIX MILES OUT

Nearly 6 acres, mostly in a high state of cultivation. Young orchard, small fruits, etc. The bungalow consists of hall, living-room with open fireplace, dining-room, kitchen with plenty of cupboards, two bedrooms and bathroom. Oak floors in living and dining-rooms. Small basement and furnace. Small barn, poultry houses, etc. There is a guaranteed water supply of over one million gallons per annum, which should be invaluable if irrigation is necessary. This is one of the most delightful small holdings in the whole of Saanich. PRICE $9000

Please Ask for Mr Bell

Pemberton, Holmes, Ltd.
625 FORT STREET G 8124

ALFRED CARMICHAEL
& CO., LTD.
REAL ESTATE AND INSURANCE AGENTS
1216 BROAD STREET

Announces that Major O. S. A. Yardley and Frank L. Gilbert, late of the Real Estate Department of Nagar & Swayne, Ltd., have joined the firm.

Major Yardley and Mr. Gilbert, after seeking office space with the view of starting business for themselves decided, instead, to accept association with Alfred Carmichael & Co. Ltd. The active members of this firm now include Alfred Carmichael. Mr. Carmichael's birthplace Belfast, Ireland, arrived Victoria 1890. After a varied experience in the primary industries of the Province including nine years placer mining in Atlin, entered the real estate development business in 1910. He was intimately associated with the laying out and initial development of the city of Port Alberni, in the acquisition and development of 22,500 acres of E. & N. lands, and more recently in the laying out and development of delightful Seaseness Sooke District. Mr. Carmichael is managing director of Exchange Building (Victoria) Ltd., Victoria Properties Ltd. and Seaseness Water, Light & Power Co. Ltd.

David Dalzell Carmichael, a native son of Victoria, was educated at St. Michael's private and Oak Bay High Schools. Prior to the Second Great War he was employed by Premier Gold Mines Ltd. He joined the R.C.A.F. and on discharge entered Alfred Carmichael & Co. Ltd.

Major Yardley served with the Imperial Forces in the First Great War. In the Second Great War he was instrumental in forming the Veterans Guard, being its first commanding officer. Organized also Victory Loans in rural areas, seven Red Cross drives. Member Citizens' Rehabilitation Council and active in Esquimalt Branch Canadian Legion financial affairs. Frank Gilbert was associated with the automobile business for 14 years. In 1946 he entered real estate. Mr. Gilbert is active in Oak Bay affairs. He is past-president Oak Bay Community Centre, past warden A.R.P. Second Great War.

Margaret I. Clark gained experience in the real estate and insurance offices of Trackwell & Douglas and Strickland Swayne & Patrick. She joined Alfred Carmichael & Co. Ltd. 20 years ago this month. Miss Clark keeps the books, writes the insurance and attends to the multifarious duties and Government returns of the office.

ALFRED CARMICHAEL
& CO., LTD.
Real Estate, Insurance, Appraisals
Timber Brokers
1216 BROAD STREET G 7241

78 HOUSES FOR SALE

H. A. ROBERTS LIMITED

$3500 WILL HANDLE

Almost new — Owner compelled to go East. Four rooms and utility room. Large garage. Fully insulated. Fireplace in living-room. Fruit trees, etc., have been planted. Full price $6450

Please Call Mrs. Nelson
Evenings E 5546

SUMMER COTTAGE
ON LANGFORD LAKE

This is a small 6-room cottage, nicely decorated inside, new paint [illegible] close on the water. Why not enjoy the beauty of the lake this summer? Including new oil burner heater and considerable furniture, also two rowboats and landing. Terms. All for $4450

Please Ask for Mr Hicks

WATERFRONT

A very desirable four-room stucco bungalow facing south with a lovely view. Very cosy living room with hardwood floors and fireplace, modern kitchen and breakfast nook and two nice bedrooms. A wide lot nicely landscaped. Close in. Do not wait. Full price $9000

Please Ask for Mr Hicks

VIEW ROYAL
GRAND WATER VIEW

This unique and lovely 6-room stone bungalow with rolled-edge roof is now offered for sale. High situation with a wonderful southerly view of the Bay, which cannot be obstructed. Natural surroundings quite secluded. The large living room and family-size dining room both have French doors and full-length windows opening on sun deck. Two nice bedrooms and a den for 3rd bedroom, well finished rumpus room with fireplace in basement. Full price $14,900

Please Ask for Mr Hicks

AMONG THE TREES AND
ROCK GARDENS
3 BEDROOMS

This white stucco semi-bungalow is situated on park-like property. Main floor has large living-room with granite fireplace. Two large bedrooms, lovely kitchen with large nook. 1 bedroom up, part cement basement with piped furnace. Sunshine to all rooms. Separate garage. Fine view. Close to transportation and schools $7350

Please Ask for Mr Banks
Evenings B 3561

THIS ONE IS DIFFERENT
UNIQUE AND DISTINCTIVE

$3,000 will handle this snow white nearly new stucco bungalow. Large living-room with fireplace, dining room, 2 fine bedrooms, ultra-modern kitchen with breakfast space, lovely 4-piece bathroom with built-in features, through hall, living and dining-room have beautiful wall-to-wall carpets which go with house. All rooms are finished in knotty pine, fully insulated, part basement with hot-air heating. $1,000 cash down, balance like rent. Full price $8870

Please Ask for Mr. Banks
Evenings B 3561

WEST SAANICH
23 Acres

Fully modernized five room home built on attractive site in high position. Wonderful view. Approximately 16 acres cleared, in grass, garden, fruit trees and thousands of bulbs. 13 acres high part land. May be handled for $3,500 cash, balance terms. Fully priced at $13,500

Ask for Mr. Johnson
Evenings B 3179

CADBORO BAY
NEWLY CONSTRUCTED

Six rooms in Tudor style. 17x20 living-room, cedar lined and beamed, granite fireplace. View of bay and mountains. One bedroom down. Two bedrooms and sewing room up. Tastefully decorated throughout. Attractively priced at $10,000

Ask for Mr. Johnson
Evenings E 1170

OAK BAY
(4 Bedroom Home)

7-room modern stucco semi-bungalow in splendid condition with nice lawns and garden. Nice living room with fireplace. Dinette, modern kitchen, 2 bedrooms and Pembroke bathroom down. 2 nice bedrooms up. Full cement basement, hot-air furnace. Drive-in garage. Excellent location. Possession in one week. Price for quick sale $10,500

Please Call Mr. Birks
Evenings, Col. 114X

COSY LITTLE HOME
PORTAGE INLET AREA

A tiny little home 'tis true, but then it's almost new, and oh! so clean it might suit you. The price you see is tiny too. Stucco bungalow with living-room, dinette, bedroom, modern kitchen, Pembroke bathroom, also utility room and large garage which still requires a little finishing. Good garden lot. Price only $4800

Please Call Mr Birks
Evenings Col 114X

COUNTRY HOME
WITH REVENUE
ELK LAKE DISTRICT, ON MAIN HIGHWAY

Approx. 3 acres, with MODERN 5-ROOM HOME. Two bedrooms and Pembroke bath, modern kitchen, living-room. Full cement basement and furnace. Fruit trees and small fruits. Large chicken house and other outbuildings. Cash or terms $10,500

Please Call Mr. Waude

DUPLEX—$12,600
Willows Beach

A very nice stucco duplex with two self-contained suites on one of the finest streets in Oak Bay. Upper suite contains living-room, bedroom, modern kitchen and bathroom. Rented at $35 monthly. Lower suite contains attractive living-room, guest-size dining-room, kitchen, two large bedrooms. Oak floors, hot-air heating. Close to transportation. Both suites available if necessary.

Call Mr Scott
Evenings G 2000

REAL GOOD HOME
MOSS STREET
15-MINE WALK TO CITY CENTRE

Very nice living room with open fireplace, large kitchen with built-in nook, two bedrooms and bathroom on main floor, concealed stairs to two nice rooms up. Full cement basement, N.H.A. piped furnace. Lovely garden. Close to school, stores and bus. Oil stove and contract extra. Immediate possession. This home is in very good condition and is a good buy at the price of $6325

Call Mr Scott
Evenings G 2000

H. A. ROBERTS LIMITED
1712 DOUGLAS ST. (OPP. "THE BAY")
PHONE B 8187
Member Real Estate Board of Victoria
"WE COVER BRITISH COLUMBIA"

SEA VIEW HOME
$7950

A six-roomed home inside the two-mile circle, surrounded by lovely gardens and hedges, and with sea view. Three large bedrooms upstairs. Full basement. Electric range and electric water heater installed. Immediate possession.

H. W. MILLER & CO.
1000 GOVERNMENT ST PHONE G 4484

HOUSES FOR SALE

GILLESPIE, HART & CO., LTD.

$11,000 — BRENTWOOD 7-room bungalow on one acre improved grounds. Large rooms. Hot water heating with automatic oil furnace. Very abundant water supply. Automatic pressure system. Good chicken house. Fruit trees. Nice situation.

$8500 — FAIRFIELD Two-story stucco house, three large rooms down and bathroom. Upstairs three large rooms, one with sink … Laundry tubs. Dark room. Double garage, cement floor. Possession June 1. Mortgage of $3,000 may be assumed if required.

See Mr. Morson
Evenings Albion 477

$7950 — VACANT, HOLLYWOOD CRESCENT Six-room home. Redecorated inside and out. Beautiful view of sea. The house contains entrance hall, large living-room, dining-room with fireplace and kitchen. Upstairs three bedrooms and bathroom. One room to cement basement. Hot-air furnace. Garage.

$3300 — TOTAL PRICE REVENUE PRODUCER JAMES BAY. Two 5-room houses situated close to C.P.R. dock. Rentals, less taxes, will give buyer about 14% on investment.

See Mr. Beasley
Evenings G 6238

$8500 — FAIRFIELD DISTRICT HOME AND REVENUE. 2-story old-ing house. Downstairs living-room, dining-room, hall, bedroom, kitchen, utility room and 4-piece bathroom. Flat upstairs rented unfurnished for $35 monthly, with 3-pce bathroom and hall. Full concrete basement. Garage. On large corner lot three blocks from school and beach. Bus route. Property in splendid condition.

$11,500 — DALLAS ROAD. Seven-room modern 1½-story bungalow with a lovely unobstructed view of Olympics, sea and straits. Downstairs hall, living-room, dining-room, den, bedroom, 4-piece bathroom and kitchen. Upstairs two bedrooms and study. Hardwood floors down. Wired for electric range. Oil-O-Matic hot-air furnace. Extra toilet in basement. Nicely landscaped lot. This is an exceptionally good house and price is reasonable. Immediate occupancy.

See Mr. Holms

$8950 — 300-FT. SEAFRONTAGE situated in Ardmore District. A large Summer bungalow or year-round residence, containing lovely large living-room with granite fireplace, glassed-in dining-room, 5 large bedrooms, kitchen with modern sink and electric hot-water heater, 3-piece bathroom. Extra wide verandas, two acres. Absolute seclusion, two guest cottages. Boathouse. Sandy beach. For quick sale.

See Manager Real Estate Department

GILLESPIE, HART & CO., LTD.
611 FORT STREET PHONE G 1181

OAK BAY—FOUR BEDROOMS IN THIS stucco semi-bungalow, near schools, beach, transportation and stores. A beautiful double lot with fruit trees, shrubs, flowers and vegetable garden. Full cement basement with tubs, hot-air furnace, garage. Kitchen, dining-room, four-piece bathroom, living-room, oak floors and fireplace, one bedroom and den. Upstairs three large bedrooms in excellent condition and reasonably priced at $12,000

SELKIRK AVENUE, VIEW OF GORGE WATERS. Lovely stucco bungalow of five spacious rooms. Has living-room, dining-room, two bedrooms, modern cabinet kitchen, Pembroke bathroom, oak floors. Full cement basement with piped furnace and drive-in garage. Laundry tubs. A fine home at $9250

CITY, WALKING DISTANCE—Four-year-old modern bungalow of five rooms. Has every modern feature, including coved ceilings, Pembroke bathroom, fireplace, oak floors in main rooms. Wired for electric range. Full cement lined basement. Drive-in garage (fireproofed). Landscaped grounds. Price .. $8500

FAIRFIELD CLOSE TO SEA Five-room modern bungalow of excellent construction and finish. Fireplace, hardwood floors, tapestry walls and coved ceilings. Wired for electric range. Full cement basement with furnace and drive-in garage. Excellent value at ... $8250

NEAR LANG STREET—Good five-room bungalow with fireplace, light floors, full cement basement, furnace and drive-in garage. Terms. Full price ... $6950

HIGH OAKLANDS—Six-room semi-bungalow, in perfect condition, three bedrooms and bathroom up. Full cement basement with furnace. Separate garage. Price $6750

FAIRFIELD, MOSS STREET — Six-room semi-bungalow in splendid location. Two bedrooms up. Light fir floors, fireplace. Full cement basement with furnace. A good buy at $6300

VICTORIA WEST Near white-siding bungalow of five rooms, no basement. Fruit trees. Taxes only $30 per year. Reasonably priced at . $4000

HOME IN THE COUNTRY Three-room bungalow with light and water (shower and toilet only). Nice lot. One block from bus line. Price ... $3500

VIEW ROYAL — Close to main highway. Excellent property. Approximately half an acre, nicely treed. Price ... $1000

McCANDLESS REALTY
(Formerly Humphries Realty)
944 FORT STREET PHONE E 6118
Evenings
Mr. Laing B 7380 or Mrs. McCandless G 5656

KING

BUSINESS
A good location near city. Living quarters and store. Quick possession. A fine opportunity. Groceries, etc. $7000

GOOD LAND
A fine tract of agricultural land. Cleared. No buildings. Close to town. Over 20 acres ready. Particulars at office.

ATTRACTIVE INVESTMENT
Very fine apartment in high-class district, with splendid view. Has six charming suites and pays above the average dividends. This will bear strict investigation. Price is $25,000

NOTHING BUT THE BEST
This is a new 5-room bungalow, plus rumpus room and utility porch off kitchen. Ready for occupancy very soon. Everything inside will be modern and up to the minute. Convenient garage in basement. Walls and ceilings fully insulated, also many other unusual features. Price $11,600

KING REALTY
Member of Real Estate Board of Victoria
1223 GOVERNMENT ST. B 3131
Evenings:
Mr. Sewell, B 7336; Mr. Bishop, B 2067
Mr. Turner, E 7372; Mr. Taylor, B 1220

EXCLUSIVE
Esquimalt Special — Magnificent sea view five-room bungalow of the older type completely renovated inside and out. Two lots, 27 fruit trees. Possession May 5. Owner called East, hence this opportunity. Full price $5250
Call A. C. Page at G 4694 for After-Business-Hour Appointments

CAPITAL CITY REALTY
606 YATES STREET PHONE G 1922
VICTORIA B.C.
WE HAVE SEVERAL "GOOD BUYS" IN HOMES UNDER $5,000

RANDALL'S

OAK BAY SOUTH OF THE AVENUE
On a nice street, close to the beach and transportation, is this five-room stucco bungalow. Full basement, drive-in garage. Nice garden. Only a few years old and exceptionally well constructed. Immediate possession. $9250

COUNTRY HOME
… 2½ acres of beautiful park-like grounds 14 miles from Victoria is this new and modern bungalow of five well-planned rooms, full basement and furnace. City light and water. Sea view. A bargain at $8500
Call Mr. Sands Evenings G 1834

FAIRFIELD
New seven-room stucco home, five rooms and bathroom on main floor with two large bedrooms up. There is every modern feature to make for comfort. Hardwood floors throughout. Well planned and will be completed immediately. If you are looking for a real home see this $10,500

JUBILEE DISTRICT
Very convenient four-room bungalow near hospital. It has large living-room, two nice bedrooms and large bright kitchen, full basement, furnace and garage in the basement. This home is fairly priced and terms can be arranged. $5500
Call Mr. Donahue Evenings, B 6076

VICTORIA WEST
A seven-room house in splendid condition, made up as two suites, four large rooms down, three large rooms up with bathroom and separate toilet. Full cement basement and furnace. This home is fully furnished. Immediate possession. Here is a home and revenue. See it today $7000

GORGE
New white stucco bungalow, four large rooms, coved ceilings, splendid basement. Separate garage. Owner transferred Up Island. We consider this home good value. $1,000 cash and balance payable at $41.10 per month. Full price $7350
Call Mr. Robertson Evenings, B 9478

CLOSE IN
This is a good solid bungalow of five large rooms and full basement. There is a nice lot and the location is very convenient. Newly decorated and painted $5250

SAANICH
Half an acre and new four-room stucco bungalow, modern cabinet kitchen, Pembroke bathroom, two good bedrooms and large living-room. Land cultivated. Close to bus and immediate possession $6000
Call Mr. Oliphant Evenings, G 8379

GEORGE RANDALL
1109 DOUGLAS G 6106

HAGAR'S

FAIRFIELD SPECIAL
Six-room stucco semi-bungalow. Living-room, dining-room, kitchen and bathroom on main floor. Upstairs there are three bedrooms and bathroom. Full cement basement and separate garage. Very convenient location, close to transportation, school, stores and sea. This is good buying and needs quick action. $7850

HIGH QUADRA
Cosy four-room home with nice garden and good views. Contains living-room, two bedrooms, family-size kitchen, three-piece bathroom, basement with drum furnace. Immediate possession. ... $6300

WATERFRONT
Six-room Tudor-style stucco bungalow, on 1½ acres of lovely secluded garden, level ground to the water. Brand new Oil-O-Matic heating plant. Convenient location, approximately two miles from Victoria centre. You may move right in to this fine property. Exclusive ... $13,700

OAK BAY
Family home with "atmosphere" situated on one of the best streets in Oak Bay, close to schools and shopping district. This home is not new but it is fully modernized with every convenience. Containing a total of eight rooms, this home consists of an attractive living-room with large granite fireplace and large dining-room, both with hardwood floors, four large-size bedrooms (one down and three up), two fully modern bathrooms (one with shower), large fully modern kitchen with breakfast nook. Oil-O-Matic furnace and automatic hot-water heating system. Garage and playroom in basement. Small, but attractive and well-stocked garden with fruit trees and raspberry canes. Full price for this house with all conveniences as listed $12,600

SEAFRONT
We are offering for sale, for the first time, this choice seafront home of ten rooms. Beautifully situated in a lovely garden, on the waterfront with your own private beach, in one of the best residential areas around Victoria. The views are superb. Convenient to the golf club. Salmon fishing and yachting right in front of your property. If you are interested in buying this type of property, it is certainly worth your inspection, which is by appointment only. For further information call at our office.

Hagar & Swayne Ltd.
636 VIEW STREET PHONE G 1181-2-3
Evenings B 1683
Member Real Estate Board of Victoria
INCOME TAX RETURNS PREPARED

MARA, BATE & CO., LTD.
OFFER

NEAR GONZALES BAY
Four rooms, stucco, hardwood floors throughout. Beautifully decorated. Nice garden, fruit trees. $8400
(Ask for Mr. Hope or Mr. Mathewson)
Evenings G 3080

NORTH QUADRA
On one and three-quarters acre with fine country views and an excellent stucco bungalow nearly completed containing: Through hall, large living-room with view window, two large bedrooms and den or small bedroom, excellent kitchen and breakfast nook, four-piece bathroom, utility room, laundry and two-car garage on attractive property. Price $9450
(Ask for Mr. Hope)

OBSERVATORY DISTRICT OAK BAY
Unobstructed panoramic view over Straits and mountains. Oil-O-Matic hot-water-heated, 4-bedroom, 2-bathroom, 2-story residence. Reception hall, large living-room, sunroom, guest-size dining-room, den and kitchen on main floor. Beautiful terraced gardens surround the above described residence. Further particulars upon enquiry. Price $17,000
(Ask for Mr. Harrington)

MARA, BATE & CO., LTD.
Member Real Estate Board of Victoria
614 VIEW STREET PHONE E 7136

Hyland, Thomas & Callin

FERNWOOD NEAR JUBILEE HOSPITAL
Six-room semi-bungalow. Living-room, fireplace, dining-room, fireplace. Three bedrooms. Three-piece Pembroke bathroom. Kitchen. Stairway to unfinished attic. New H.A. piped furnace in full cement basement. Drive-in garage, laundry tubs. Fruit trees and terrace. Full price $6950
Mr. Hyland—G 6140, evenings.

$4500 CASH BALANCE LIKE RENT
Gorge District, overlooking water. Nine rooms. Three rooms for owner. Revenue $101.50 per month. Full price $7875
Mr. Perres—G 3964, evenings.

SAANICH
We highly recommend this outstanding buy. Four large rooms on main floor and two uncompleted rooms upstairs. Beautiful hardwood floors. All large rooms. Full basement, hot air heating. Almost brand new. Low cash payment will handle. Full price only $6975
Mr. Abonheed—G 4736, evenings

VIEW ROYAL—ON ISLAND HIGHWAY—TWO ACRES
A wonderful site for Auto Court. Furnished three rooms and breakfast nook. Living-room 14 by 21. Bathroom. One acre all cleared. 350 strawberry plants, 60 Raspberry canes. Flowers. Full price $6500
Mr. Perres—G 7908, evenings

TOLMIE AVENUE $1700 WILL HANDLE
Eight rooms. Plumbing up and down. Two 3-room suites upstairs. Semi-bathroom. Rented for $63 per month. Four rooms for owner. Two lots. Full price $6800
Mr. McNie—E 2019, evenings

DUPLEX—OAK BAY
South of the Avenue. Two four-roomed self-contained suites. Four rooms up and four down. Two gas ranges. Maple floors downstairs. Nice corner lot. Taxes only $72. Full price $9000
Mr. McNie—E 2018, evenings

FERNWOOD ON BLACKWOOD STREET REVENUE: $65.00 PER MONTH
Eight rooms, with living-room, dining-room, fireplace, kitchen, one bedroom, bathroom for owner. All large rooms. Full basement. Stoker H.A. furnace. Very large lot. A flower and shrub garden that cannot be described. This house is well built and easy clean. Full price $8000
$4,000 CASH—BALANCE LIKE RENT
Mr. Hyland, Sr.—B 2070, Evenings

Hyland, Thomas & Callin
616 YATES ST. PHONES E 1311, E 8713

THE ROYAL TRUST CO.

CLOVELLY TERRACE HIGH, SECLUDED
Delightfully situated among other attractive homes. Designed for convenience. Contains combination living-room dining-room, model kitchen with utility room off. Two good bedrooms and bathroom. Modern in every respect, with hot-water heating, oak floors, etc.
IMMEDIATE POSSESSION
PRICE: $8600

HIGH QUADRA
Off Cambrae Crescent—A five-room stucco bungalow very well built. Square entrance hall, living-room 21 ft. x 15 ft., with fireplace; dining-room, kitchen wired for electric range, two bedrooms and bathroom. Full basement, with laundry tubs and garage. Hot-air heating, electric water heater. Property is well landscaped and has fine trees.
IMMEDIATE POSSESSION
PRICE $10,000

DEWDNEY AVENUE
Oak Bay's most desirable residential area. Most artistic six-room semi-bungalow. In perfect condition both inside and out. Five well-proportioned rooms on the main floor, plus conservatory. Automatic oil heat, drive-in garage. Immaculate garden.
PRICE: $17,000
Let Us Show You This

THE ROYAL TRUST CO.
1202 GOVERNMENT ST. E 4126
Member Real Estate Board of Victoria

$3000 CASH WILL HANDLE OAK BAY
PROPERTY OF 7 SPACIOUS ROOMS WITH OIL-O-MATIC HEATING. SECLUDED GARDEN AND NICE SURROUNDINGS. THIS IS A VERY ATTRACTIVE MODERN HOME. Only $12,000

ALSO
A NEW CITY HOME OF 7 ROOMS WITH HARDWOOD FLOORS, FULL BASEMENT, FURNACE, ETC. SELECT NEIGHBORHOOD. THE BEST VALUE IN TOWN. Only $10,500

JUBILEE DISTRICT
MODERN HOME CONSISTING OF FOUR LARGE ROOMS WITH HARDWOOD FLOORS, FULL BASEMENT AND GARAGE, H.A. HEATING. LOVELY GARDEN. Only $6100
TERMS
Please ask for Mr. Ramsay

FAIRFIELD
Six-room home within 3 blocks of the sea. Oak floors in entrance hall, living-room and large dining-room. Good-size kitchen and pantry. Full cement basement. Three bedrooms. Price $7500

REVENUE
A 4-room suite for owner with two suites and garage renting for $54. Cedar Hill district. Excellent revenue from an investment of only $5250
Please ask for Mr. Colin Smith at

MEHAREY & CO., LTD.
608 VIEW ST. PHONE E 1167

ALTON & FLEMING
606 GORDON STREET PHONE G 8113

MARIGOLD
$4750 — Four rooms and breakfast nook. This small home is in immaculate condition and we do mean spotless. There is an excellent garden lot. Separate garage, etc. Immediate possession.

GORGE WATERFRONT
$4750 — Comparable to the above; just a matter of which location you prefer.

DUPLEX—JAMES BAY
$9450 — A side-by-side, just one block from Beacon Hill Park. Each side consists of three rooms and bath. Lovely living-room with E.W. floor and fireplace, cabinet kitchen with nook, good-sized bedroom and utility room. One suite rented at $45, and immediate possession of owner's suite.

CORDOVA BAY
A modern home that is out of the ordinary. Private beach, boathouse, large grounds and a wonderful view. Early possession and terms if desired.

TED HAWKES — G 8175
"We are pleased to supply transportation to see any of the following properties".

ARCHITECT BUILT NEAR UPLANDS PRICE: $25,000
Attractive stucco residence of six main rooms. Designed by a Victoria architect and exceptionally well built of high-grade materials. Living-room 17x20, Chinese tile fireplace, dining-room 15x12, breakfast room 7x8, kitchen 10x10, wired for range, lined with cupboards … the Open 7x22 veranda off dining-room. Entrance hall with coat closet, stairway with landing windows to upstairs, guest bedroom 9x16, and another bedroom or study 9x16. Cove ceilings in hall, living-room, dining-room and master bedroom. Inlaid linoleum floors in kitchen and breakfast room, tile floors in bathroom. Chinese maple floors in all others including closets and storage room. New Wilton carpet (64 yds.) and under-rug, in hall and stairway. Venetian blinds in all rooms. Interior decorated this Winter. Heavy teak doors leading casement windows, metal weather-stripped. Full cement basement lined and painted with extra toilet and enamel shower. Also study or den 7'10"x11'10". Garage 12x20, enamelled cement set-tubs. Hot-water heating throughout by new Oil-O-Matic. New Ever-dur hot-water heater (30 imperial gals.). Large number of electric outlets and switches. Outside light illuminates cement driveway. Lot 75x130, with 14 service lane at rear giving access from both street and lane. Lovely garden and lawns. Please phone R. E. Hinde, G 8175 (eves. B 1843).

$8900 — This six-room stucco bungalow is in perfect condition. Situated in Gonzales a few yards from the sea, with large living-room and dining-room, both with hardwood floors and fireplace, neat kitchen, bathroom and three good bedrooms. Full cement basement with furnace. Lovely grounds, with garage. Could not be duplicated for $11,000. Terms could be arranged. Please phone Mr. Hinde, G 8175 (eves. E 1843).

$8200—FAIRFIELD
A new four-room stucco bungalow, situated on a corner lot. Living-room, open fireplace, two bedrooms, kitchen, four-piece bathroom. Full basement and furnace. Built by contractor for his own home. Immediate possession. Ask for Mr. McVey, G 8175 (eves. E 4227).

$5950—NEAR NEW CEDAR HILL SCHOOL
A four-room stucco bungalow (no basement), large living-room, two bedrooms, generous-size kitchen, central hall for heating. Large lot with fruit trees. Owner open to reasonable offer. Ask for Mr. McVey, G 8175 (eves. E 4227).

$12,600—HIGH QUADRA
OIL-O-MATIC HEATING
A beautiful home in a new subdivision. Spacious living-room, open fireplace, through hallway, dining-room, two large bedrooms, modern kitchen, tiled sink, etc. Wired for electric range. Four-piece bathroom. Two rooms in basement, drive-in garage. Ask for Mr. McVey, G 8175 (eves., E 4227).

$11,000—HIGH QUADRA
HOT-WATER HEAT—ONE ACRE OF LAND
A brand-new five-room stucco bungalow of modernistic design. Built by a builder who takes pride in his work. Living-room, dining-room, two bedrooms, attractive kitchen with breakfast bar, through hallway, four-piece Pembroke bathroom, full basement, a breezeway connecting house and garage. Close to school. You will look a long time before finding a better buy than this. Ask for Mr. McVey, G 8175 (eves., E 4227).

$7950—CEDAR HILL ROAD AND HAULTAIN AREA
Don't take our word for it, see for yourself what a truly fine buy can be made on this five-room stucco bungalow throughout. All rooms of a generous size. Basement, furnace piped to all rooms. In one of the best locations in this area. Ask for Mr. McVey, G 8175 (eves., E 4227).

OFF QUADRA
$7000 — Appealing 5-room stucco bungalow, only 12 years old. Excellent floor plan and modern throughout. Large living room, dinette, modern kitchen, cove ceilings, 3-piece Pembroke bath, two full-sized bedrooms, basement furnace, landscaped garden. Wonderful quality in this fine home. Please call Mr. Patrick, G 8175 (eves. E 9043).

FAIRFIELD
IMMEDIATE POSSESSION
$6300 — 5-room semi-bungalow in choice residential area, consisting of large living-room, fireplace, bright kitchen, breakfast nook, two bedrooms down and two bedrooms up. Full basement, furnace. Cook stove, oil contract. Please call Mr. Patrick, G 8175 (eves., E 9043).

CLOSE IN—NEAR ARENA SPECIAL
$3000 — 5-room-on-one-floor home; decorated throughout within year. Nice living-room and dining-room, kitchen, 3-piece bathroom, two bedrooms, garage, verandah. Clean and a surprising amount of value for the price. Please call Mr. Patrick, G 8175 (eves., E 9043). Built throughout and in good condition.

JAMES BAY—TERMS
$2250 will handle this lovely 4-room stucco bungalow, only six months old. Ideally situated on a quiet non-through street, one block from sea. Large living-room with fireplace, centre hallway, two bright bedrooms with closets, 3-pce bath, modern kitchen, utility room. Attached garage. Oil contract. Owners moving to U.S.A. FULL PRICE $5750
Please call Mr. Patrick, G 8175 (eves. E 9043).

"WAY ON A HILLTOP"
Without doubt this is one of the finest views you could wish for on top of a hill amongst the oaks, yet very easy to get to. All nice homes in the vicinity, yet not too close. Pretty stucco five-room bungalow, about eight years old. Open fireplace in living-room, hardwood floors. Dining room, two bedrooms, bright cabinet kitchen, part basement, furnace, nice garden. One block from the school and church. Just outside 3½-mile circle. Wonderful buy at $7350
Please ask for Mr. Reed Palmer, G 8175, or evenings E 6807.

BURNSIDE
Well-built 7-room home newly decorated inside and out. Cement basement, new furnace. Close to school and bus. Garden, fruit trees. Good buy at $6100
Please ask for Mr. Reed Palmer, G 8175, or evenings E 6807.

HIGH QUADRA
Four-room stucco, nine-year-old bungalow. Open fireplace in living-room. Nice surroundings, good garden. Close to transportation. Price $5950
Please ask for Mr. Reed Palmer, G 8175, or evenings E 6807.

IMMEDIATE POSSESSION ONE-MILE CIRCLE CEDAR SHAKES
$7600 — ULTRA-MODERN Cedar-Shake Bungalow on excellent lot, close to schools, transportation and stores. Entrance hall, large living-room with coved ceilings, hardwood floors and attractive fireplace. Two lovely bedrooms with full clothes closets, 4-piece bathroom with Tiletex floors. Spacious cabinet kitchen piped for gas. Corner windows in attached breakfast nook. Separate utility room with TUBS. HOT-AIR PIPED TO ALL ROOMS. AIR-CONDITIONED THROUGHOUT. SEPARATE GARAGE. For further particulars, please call Mr. Thornelow, G 8175 (eves., G 8337).

OAK BAY—7 ROOMS SEMI-BUNGALOW
$10,500 — Beautiful modern home in excellent part of Oak Bay close to transportation and schools. IMMEDIATE POSSESSION. Best of everything in this home. Large rooms. Well-planned home with large living-room and attractive fireplace, dining-room, cabinet kitchen (NEW MODERN GAS STOVE INCLUDED), two bedrooms on main floor and two upstairs. Modern taxes. Please call MR. THORNELOW for further particulars and appointment to view, G 8175 (eves., G 8337).

HIGH QUADRA—5 ROOMS
$10,000 — BEST BUY IN QUADRA TODAY. Hardwood floors throughout house. Cleanest basement we have seen anywhere. Large landscaped corner lot, boulevarded; lot fenced, lawned and set out in shrubs, berries and fruit trees. Drive-in garage with easy grade. Schools, stores and transportation all near. For appointment to view please call MR. THORNELOW, G 8175 (eves., G 8337).

TED HAWKES & CO.
Real Estate and Financial Agents
1018 DOUGLAS ST. PHONE G 8175
(One Block North of Hudson's Bay Co.)
"Member Real Estate Board of Victoria"

VERNON MARTIN & CO.
720 VIEW STREET B 4304

HAULTAIN DISTRICT
New four-room stucco bungalow. No basement. Large lot in garden. Separate garage. Price. Terms $5500
Listing No. A-744
Ask for Mr. Armstrong Evenings G 8700

GUEST HOUSE OPPORTUNITY
… property offers a good opportunity for steady revenue. Large lot with fruit trees and garden. $3,500 will handle. Full price, unfurnished $7350
Listing No. A-748
Ask for Mr. Armstrong Evenings, G 8700

MARIGOLD DISTRICT
Three-quarters of an acre of choice garden land and a comfortable five-room stucco home with full basement and drive-in garage. This property is a good buy at $7350
Listing No. A-736
Ask for Mr. Armstrong Evenings, G 8700

HOME OF COMFORT
Cedar shake construction, six years old, with hot-water heating. Very large living-room with splendid fireplace, nice dining-room, cabinet kitchen, two fine bedrooms, Pembroke bathroom. Concealed stairway to unfinished upper floor. Full cement basement with drive-in garage. Landscaped grounds. Full price $8900
Listing No. A-638
Ask for Mr. Menzer Evenings, G 7236

HIGH QUADRA
Exceptionally well-constructed stucco bungalow, six years old. Finest of materials and equipment used throughout. Comprises long centre hall, living-room with fireplace, two bedrooms, four-piece Pembroke bathroom, large kitchen and pantry. Full cement basement, laundry tubs, drive-in garage. Hot-water heating. Large lot. Price $9450
Listing No. A-765
Ask for Mr. Clarke Evenings, E 5081

MODERN HOME IN THE COUNTRY
Spick-and-span almost new stucco home on 2½ acres with paved highway and bus to the door. Living-room and fireplace, two bedrooms, kitchen, nook and pantry, Pembroke bathroom. Full cement basement with drive-in garage. Full price $9500
Listing No. A-616.
Ask for Mr. Menzer Evenings, G 7236

EXCLUSIVE AND ULTRA-MODERN
Green cedar shake bungalow, situated on large landscaped lot, in a quiet and exclusive district. Comprises entrance hall, large panelled living-room with fireplace, guest-size dining-room, modern kitchen with nook and laundry, four-piece bathroom with pedestal basin, two bedrooms on main floor. Full cement basement, beautiful rumpus room with fireplace. Hot-air Oil-O-Matic heat. Separate double garage. Price $13,200
Listing No. A-748
Ask for Mr. Clarke Evenings, E 5081

BEAUTIFUL SECLUSION
A location that cannot be duplicated and a fine six-room stucco bungalow with Oil-O-Matic air-conditioned heating. Wired for electric range and electric hot water. Wonderful landscaping and eighty feet of waterfront. Full price $13,700
Listing No. A-672
Ask for Mr. Menzer Evenings, G 7236

VERNON MARTIN & CO.
720 VIEW STREET PHONE B 4304

MODERN BUNGALOW IN PERFECT CONDITION
Four rooms and breakfast nook, finished in cedar shakes and with a separate garage to match. Living-room is 14½x16 with oak floor, cove ceiling and fireplace. Two good bedrooms and Pembroke bathroom, attractive kitchen, hot air heating. Immediate possession. $4,200 cash. Full price $7500

APARTMENT HOUSE
Five delightful suites of three rooms each. Ranges, breakfast sets, central freezing units. One suite vacant. Four separate garages. Beautifully situated on corner lot on transportation. Showing income of $3,200 per annum. Well-constructed building. Sound investment at about $20,000
Half Cash—Balance Amortized at 5%

SEVEN ROOMS
An older type in excellent condition in the Quadra Street district. There are four good rooms downstairs and three bedrooms and bathroom upstairs. Full basement and furnace. Good terms to reliable party. $7000

OAK BAY
Magnificent home of 16 rooms and 8½ acres of land. View of sea and mountains. Particulars to office.

WATERFRONT
Some good lots on SAANICH ARM.

BEAUTY PARLOR
Owner would sell the whole business or retain a half interest $3500

CABELDU & MAY, LTD.
1212 BROAD ST. B 7174

QUADRA STREET
A STUCCO RESIDENCE IN A DESIRABLE LOCATION ON A CORNER, with a few full-bearing fruit trees, small fruits and a good garden. This well-built bungalow comprises hall and corridor, living-room with fireplace, dining-room and breakfast room. Two very good bedrooms and tiled bathroom. Hardwood floors in good condition. Attic floored and could be easily converted into two additional bedrooms. Full basement, washtubs and garage. Possession May 1, 1948. PRICE ... $11,000

CAREY ROAD
A STUCCO COTTAGE OF LIVING-ROOM, dining-room, kitchen, one bedroom and bathroom. PRICE $4750

LANGFORD
NEW FOUR-ROOM STUCCO BUNGALOW. Living-room with fireplace, two bedrooms and kitchen. Woodshed. Large lot. PRICE ... $4500

LEACH & SPARKS
608 VIEW STREET E 4117

VIEW ROYAL
Four lovely rooms with large unfinished room upstairs. Hot water heat, full basement with garage. The living-room is extra large with a lovely granite fireplace. This is the buy of the year at $8900

GORGE
A four-room brick bungalow brand new with hot air heat. Beautiful floors and well-planned rooms make this a comfortable home. Price $6300

VIEW ROYAL
A small three-room bungalow, close to bus and stores. Just the thing for retiring couple $4200

NEWSTEAD REALTY
1014 BROAD ST PHONE B 7104
Evenings, G 1270

K. & S.
KER & STEPHENSON LIMITED

JUST A FEW OF THE VALUES LISTED
There are scores more on our books, but these are outstanding to give you an idea of the variety and choice in location, in size and price.

Fairfield home in excellent condition. Only a few blocks … room. Full basement. $6500

In nice part of Oak Bay—Stucco bungalow with living-room, kitchen and two bedrooms. Full cement basement and hot-air heat. An older type of house but a real value and open to offer at $6850

In Saanich but close in four-room modern home with cedar siding and Duroid roof. Living-room with cedar panelling and granite fireplace. Large bright kitchen with tile sink. Two bedrooms. Small utility room. This is a new home with the garden in the making $6850

Seven-room Fernwood home with three bedrooms upstairs. Hot-water heat. Close in and nicely located. Full cement basement. Mortgage of $3,500 may be assumed $7250

A new stucco home in Oak Bay with Duroid roof. N.H.A. construction. Nice living-room with small dining-room. Kitchen and two bedrooms. Four-piece bathroom. Laundry tubs in full cement basement. Hot-air heat. Copper pipes. Insulated. Cement walks laid and garden under construction. $4,200 mortgage may be assumed $8400

Eight-room home of older type, in Fairfield, near sea. Two stories and shingle finish. Living-room, dining-room, kitchen, big breakfast room and two bedrooms downstairs. Three bedrooms upstairs, plus bathroom. Extra toilet in full cement basement. Hot-air heat. Separate garage. Interior newly painted and papered. Garden has nice fruit trees $8500

Stucco bungalow in Lake Hill district — Living-room, dinette, kitchen and two bedrooms. Hardwood floors in main rooms. Insulated. Full cement basement and piped furnace. Garage under. Sink in basement. Large lot, with fruit trees and view of mountains. $8750

In a good part of Oak Bay. Furnished cedar siding bungalow with large living-room and nice fireplace, dinette, kitchen with tile sink, 2 bedrooms and bathroom with tile floor. This is fully furnished with new furnishings including a Servel refrigerator and a Beach combination gas and coal range. Garage and lovely garden. $9500

Another fully furnished home of four rooms at Cadboro Bay. This includes everything, washer, range and excellent furniture, even linen and drapes. It is ready for you to walk in. Hot-air heat. Six years old. Garden with small fruits. Only $10,000

An Oak Bay home of seven rooms well situated in a secluded location on a treed road close to bus and stores. Nice garden. Large entrance hall and nice living-room. Den. Dining-room, kitchen. Three bedrooms and bathroom upstairs. Glass patio overlooks lovely Old World garden, with property of two and a half lots. Playroom in full cement basement with hot-air Oil-O-Matic heat filtered. Mortgages may be assumed and $7,000 will handle this outstanding value at $12,600

Another Oak Bay home near the sea. Two-story stucco. Living-room 14 x 21 feet. Large dining-room, both with hardwood floors. Kitchen with tile sink. Upstairs one master bedroom and two smaller. Full cement basement, rumpus room. Hot-air heat. Separate garage. Well-established garden $14,750

KER & STEPHENSON LIMITED
Member Real Estate Board of Victoria
906 GOVERNMENT ST PHONE G 4127
Night Phones G 0510, B 6410 and E 3073

SAANICH—CLOSE IN $6300
This is a MODERN FOUR-ROOM STUCCO home with a large sunroom, full basement with drive-in garage, an extra room and furnace. The cabinet kitchen is large and wired for electric range. The living-room has a beautiful oak floor and open fireplace, two very bright bedrooms and four-piece Pembroke bathroom. Plenty of cupboard space. The lot is 60 x 175 with several bearing fruit trees. Immediate possession.

OAK BAY
FAMILY HOME OF SEVEN ROOMS, south of the Avenue. The ground floor contains through hall, living-room opening into dining-room, a den which could be used as a bedroom, kitchen and pantry. Upstairs three large bedrooms, two dressing rooms with built-in features, glassed-in sleeping porch and very good bathroom. High basement with car space, tubs, toilet and furnace. Large lot in lawns and garden. This home is owned by a business executive who is being transferred and who has kept it in splendid condition. Good value at $8850

OAK BAY
A good SEVEN-ROOM HOME with FOUR BEDROOMS. Full basement with laundry room, workshop, furnace and extra toilet. Separate garage. Very pretty garden. This family home is situated in a select district, close to bus and two schools. Price $8400
Call Mr. Goodhouse or Mr. Royle
Evenings, B 4107 or E 6184

ISLAND INVESTMENT COMPANY LIMITED
GROUND FLOOR PEMBERTON BLDG
1006 BROAD STREET PHONE G 7168-7

Finance Corporation
G 4186

$5250 — EARLY POSSESSION TO THIS FOUR-ROOM STUCCO BUNGALOW. Living-room with fireplace, large kitchen, two bedrooms, three-piece bath, full basement with drive-in garage. Located handy to transportation on a good lot.
Mr. Green, Evenings G 8117

JUBILEE HOSPITAL DISTRICT—Furnished. Income $125 per month, plus owner's 3-room suite. Newly decorated. Close to shopping and bus. Double lot. ½ cash required.
Mrs. Oates Evenings Albion 144

$5600 — FULL PRICE OF THIS LOVELY 4-ROOM STUCCO BUNGALOW, just completed. Nice entrance hall, large living-room with fireplace, dinette, bright cabinet kitchen, two bedrooms and 4-piece Pembroke bathroom. Lot is 50 by 120. Four miles out, but right on transportation.
Mr. McGillivray, Evenings E 3300

Finance Corporation (Lovatt) Ltd.
306 JONES BLDG. 728 FORT STREET
PHONE G 4186

RITHET — G 1722
75 YEARS REPUTABLE BUSINESS

OAK BAY
Situated south of the Avenue on a boulevarded street. Extra-heavily constructed white cedar siding bungalow, four years old and in new condition. 2x10 floor joists and top-grade materials used throughout. Golden oak floors throughout and expensive wall-to-wall carpeting. Entrance and through hall, large living-room with attractive tile fireplace, full dining room, beautifully appointed kitchen, large tile sink, wired for range, inlaid lino. Two spacious bedrooms with large walk-in closets, four-piece Pembroke bathroom … with extra bedding … beautifully finished. Large windows. This home also has an expensive automatic domestic hot-water system. Garage, laundry, etc. Small beautifully-arranged garden, lawns, shrubs, good fruit trees and space for vegetables. Possession one week. Asking $13,650

FAIRFIELD
An older-type home in good sound condition. Situated on a quiet boulevarded street. Through hall, living-room and fireplace. Large dining-room, good kitchen and pantry. Two large bedrooms and an other unfinished upstairs. Full cement basement, furnace. Garage. Quick possession. Asking $6500

FAIRFIELD
Another older-type home in good condition, newly painted, nicely located on Moss Street. Four bedrooms, living-room and fireplace, good kitchen with breakfast nook. Nice garden lot. Full cement basement, furnace. (No garage). Close to school and the bus. This is NOT a big old-fashioned home. $6300

HAULTAIN—FERNWOOD HOT WATER HEAT IT MUST BE SOLD!
This is a fine family home, close to school, stores and good bus service. Entrance hall, nice den with fireplace, living-room, family dining-room, good-size kitchen. Upstairs are three nice-size bedrooms with walk-in closets. Large bathroom, separate toilet, linen cupboard and storage space. Full basement and separate garage. Included in the price $50 worth of fuel, stair carpet, drapes, curtains and rods. Possession in two weeks. Can be purchased with a down payment of $4,700, the full price $7250

CITY LIMITS
BRAND NEW
This is a well-constructed five-room bungalow situated among new homes, close to school and transportation. Possession in a week. Entrance hall, nice living-room, dinette, complete built-in kitchen, Pembroke bathroom, two large bedrooms. Full high-ceiling basement, forced hot-air heating, garage and large lot. A really fine five-room bungalow for $8750

Rithet Consolidated, Ltd.
Established 1877
Member Real Estate Board of Victoria
1117 WHARF STREET PHONE G 1722
Evenings
Mr. Levitt G 6805 Mr. Cuthbertson, E 7830
Mr. Reichen, G 3594

R. H. DAVIES REALTY
G 3015

OAK BAY
SOUTH OF THE AVENUE — Oil-O-Matic heat insulated. Six rooms on one floor. Full cement basement, garage. Extra room in basement. Possession 30 days. List-1900. Price $11,900

OAK BAY
SEVEN ROOMS SOUTH OF THE AVENUE — Living-room, dining-room, den, fireplace, kitchen, laundry room off kitchen, three bedrooms up. Splendid basement, automatic coal stoker, extra toilet. Lovely grounds. An abundance of fruit, shrubs, bulbs. Lot approx. 75 ft. x 140 ft. Kitchen combination range and fuel included. List-1899. Price (exclusive listing) ... $10,800

HIGH QUADRA
SPLENDID STUCCO BUNGALOW — Four rooms plus breakfast nook. Full cement basement, furnace, extra room, separate garage, large lot. Close to school and transportation. List-1611. Possession May 1. Price $7350

DEAN HEIGHTS
STUCCO BUNGALOW — Four modern rooms with breakfast nook. Part basement, furnace, large separate garage. Nice lot in lawn and garden. Quick possession. Terms $2,000 cash will handle. List-1700. Full price $6150

BRAND NEW
LOVELY VIEW — Stucco bungalow, four smart rooms. Living-room, fireplace, two bedrooms, cabinet kitchen, Pembroke bath and shower. Immediate possession. Terms $2,000 cash will handle. List-1862. Full price $4900

R. H. DAVIES REALTY
611 YATES STREET PHONE G 3015
Evenings G 7310 or G 8807
(Member Real Estate Board)

HEATH'S

$5000 — QUADRA DISTRICT, close in. Six-room bungalow all on one floor. Three bedrooms. Garage. Two lots.

$5750 — ESQUIMALT. Neat stucco bungalow of 4 rooms, 2 bedrooms, fireplace in living room, cabinet kitchen, 3-piece bathroom, attached garage.

$5775 — REYNOLDS ROAD. Four-room bungalow, 2 bedrooms, living-room with open fireplace, cabinet kitchen, breakfast nook. Two lots.

$8400 — OAK BAY. New 5-room stucco bungalow, 2 bedrooms, living-room with fireplace, dinette, cabinet kitchen, tiled sink, wired for electric range, hardwood floors, coved ceilings, copper piping. Full cement basement, laundry tubs, hot air furnace, fully insulated.

$8500 — FAIRFIELD. Duplex, up and down, with 4 rooms and modern bathroom in each suite. Full cement basement, hot air stoker furnace, room for caretaker in basement. $3,000 cash will handle.

$11,000 — FAIRFIELD. Guest house 18 rooms including two finished rooms in basement. 3-piece bathroom up and toilet on main floor. Full cement basement, hot air furnace. Unobstructed view of Straits and Olympics.

E. E. HEATH
608 YATES PHONE B 3042
Insurance
Real Estate Notary Public
Night Phones: G 2300 or B 4644

LANGFORD

$3200 — Cosy four-room bungalow and ½ acre of good soil with lake frontage. Nice central location. City light. Electric pump. Good garden.

$3900 — Modern four-room stucco bungalow about three years old. Newly decorated. Fireplace, three-piece bathroom. ½ acre close to lake. Bargain.

FOR QUICK CASH SALE. Six rooms, $4,000. Older-type house with modern conveniences, 16 acres mostly good land, stream running through. Brick dairy, several large outbuildings. 8 miles from Victoria. Owner obliged to sacrifice above.

$1500 handles modern 4-room stucco bungalow, attached garage. Balance $1,500 like rent.

IF YOU'RE LOOKING FOR LAKE FRONTAGE — We have it.

S. J. GRANT
Local Realtor
738 ISLAND HIGHWAY, LANGFORD, B.C.
Phone Belmont 130M

THE B.C. LAND & INVESTMENT AGENCY, LTD.
60 Years in Real Estate

FIRST TIME OFFERED
CHOICEST PART OF HOLLYWOOD CRESCENT WATERFRONT
Story and half stucco home built low to the ground on 71-foot street frontage, with private sandy beach. Very attractive living-room with nice fireplace, very lovely guest-size dining-room, modern kitchen wired for range and piped for gas, two good bedrooms and four-piece Pembroke bath on main floor. THREE bedrooms up. All main rooms are oak … basement with … hot-water heat to all rooms. All copper piping, gas hot-water tank. UNOBSTRUCTED VIEW OF SEA from practically all rooms. Beautiful grounds. This home leaves very little to be desired. Seen by appointment only $20,000
Ask for Mr. Reine

ST. PATRICK STREET FOUR YEARS OLD AND VERY LOVELY
YES this lovely new white siding home is now available and when you have been shown through it you will not be satisfied with anything less. Entrance and through hall, oak floors throughout, even closets. French doors to lovely living-room with granite and tile fireplace, full guest-size dining-room, large and dream of a kitchen, wired for range. Beautiful four-piece bathroom with full-length mirror, two good bedrooms, den, or extra bedroom or buy a room in basement. Automatic hot-water heater. Garage in basement. Wall-to-wall broadloom carpets in living-room and dining-room are included. The house that fills your wants. Close to park, sea and transportation. $13,650
Please Ask for Mr. Reine
Evenings E 0896

GONZALES DISTRICT
An outstanding-looking stucco residence of 8 rooms. Oak floors throughout. Air-conditioned Oil-O-Matic furnace. Lovely large lot with shrubs, etc. Charming outlook. The living-room is large, there is also a large den, both with fireplaces. 2 sets of plumbing. Three bedrooms and a dressing-room. Price $16,000

UPLANDS
A very fine semi-bungalow with delightful sea and mountain views. Really superb. Contains 8 rooms, 2 bathrooms. Besides an extra large living-room there is a good-size den, 4 bedrooms (master bedroom 16 x 13), O.E. hot water Oil-O-Matic furnace. Insulated throughout. More details on request. Price with one lot of over half an acre is $26,500
Please ask for Mr. C. B. V. Bagshawe

OFF HAULTAIN SIX-ROOM BUNGALOW WITH BASEMENT
Very conveniently situated close to everything. Three bedrooms on one floor, closed stairway to attic storage space. Large living-room with lovely open fireplace and French doors opening onto rear veranda. Guest-size dining-room, gracious entrance hall. Bright kitchen and 3-pce bathroom. Lovely light, highly-polished floors throughout. This home has been exceptionally well kept, is spotless throughout, and solidly built in all respects. Clear title and QUICK POSSESSION. $7350

FAIRFIELD
A good buy in a real compact bungalow, excellent location on one of the best streets, close to schools and stores. Four nice rooms and bathroom on main floor, closed stairway to two lovely bedrooms upstairs. Full basement, piped furnace, etc. This is a very comfortable home in all respects and offers very quick possession. Going for $6300
Ask for Mr. Doude
Evenings Bel 30Q
922 GOVERNMENT ST G 4115
Member Real Estate Board of Victoria

OAK BAY CLOSE TO SEA AND TRANSPORTATION
Five-room stucco bungalow, Tudor style, with one finished room upstairs. Living-room with fireplace, oak floors. Cabinet kitchen, 4-piece Pembroke bathroom, tile floor. All rooms are a good size. Full basement, furnace, garage. Lane at rear. The property is in Oak Bay's best residential district. Exclusive listing $12,000
See D. E. Chalk

SELECT AREA—ESQUIMALT
Stucco bungalow of 5 rooms. Fireplace in living-room. Family size dining-room. Oak floors. Sun porch. Cabinet kitchen with tile sink and wired for electric range and hot-water coil. 4-piece Pembroke bathroom, tile floor. Full cement basement. Fixed hot air furnace, laundry tubs. Garage. Mortgage $2,700. Price $7950
See T. E. Monk

WATERFRONT SPECIAL
Three-room shack, no light or water laid on. Very large lot. There is about ¼ acre of Marsh bottom soil for garden; some good apple trees and a splendid building site. The shack has been lived in and could be used while building. One block from store and bus line, on 3½-mile circle. DIRECTIONS: Go out Burnside Road to Wilkinson Road, turn down road across from corner store. The lot is the first 164 feet off new gravel road. Price REDUCED from $2,850 to $2350
See Roye Page-Wilson

J. H. WHITTOME & CO. LIMITED
901 GOVERNMENT ST. E 4126

JOHNSTON & CO., LTD.
ESTABLISHED 1903
COMPLETE INSURANCE SERVICE

CITY
High location, close to town. Duplex of 5-room suite down, 4-room suite up. Both suites self-contained. Separate entrances. Upstairs rented. Granite stucco outside. Good appearance $7000

JAMES BAY
Neat little bungalow of 5 rooms, 3 bedrooms. New roof and newly decorated outside. Outside garage. All fenced. Concealed stairway in large attic. Could make 5 rooms on $5500

OAK BAY
Five-room modern bungalow 5 years old. Basement and furnace. Hot water heated. Good size lot. This will make a comfortable home for someone $8500
(Or near offer.)

UPLANDS
Lovely home, ultra-modern, 9 rooms, all large. Automatic oil heat. 2 bathrooms. About 1 acre. Lovely view and outlook. Seen by appointment only. Further information at office.

(Member Real Estate Board of Victoria)
1224 BROAD STREET
Day Phones, B 4641-2
Night E 8112 and G 8918

FAIRFIELD
$7950 — Just a few steps from the ocean with a magnificent view, SIX-ROOM HOME, all newly decorated and in lovely condition. Entrance hall, living-room, dining-room, and cabinet kitchen down; three bedrooms and three-piece bathroom up. Electric range and hot-water heater included. Full basement with an extra room and good furnace. Separate garage. Nice lot with fruit trees. This is a REAL HOME in an unsurpassed location.

EVERGREEN REAL ESTATE, LTD.
721 VIEW STREET PHONE G 4013
Evenings:
Mr. Bogue, B 0770 Mr. Winter, E 6393

78 HOUSES FOR SALE

FINANCIAL SURVEY LIMITED.

CEDAR HILL DISTRICT—Beautiful seven-room stucco semi-bungalow. Two years old. This home has a modernistic kitchen wired for range and tiled sink, family-size dining-room, large living-room, two bedrooms down, two bedrooms and sewing-room up. Full basement with garage. Hot-air heat with coal stoker and utility room with tubs. Lawn landscaped with pool and fountain. Property surrounded with oak trees. Priced at $15,750

VIEW ROYAL—Five-room shake semi-bungalow in this fast-developing district ... bedrooms and 4-piece Pembroke bathroom. Full cement basement with garage. Hot water heat and concealed stairway to two unfinished rooms upstairs. Large landscaped lot and priced for sale $8900

GORGE—Five-room stucco bungalow with a beautiful water view. This home is pre-war built of the best materials and has a large bright living-room 20x14 with fireplace and hardwood floor. Exceptionally large master bedroom through hall, modern cabinet kitchen with tiled sink, wired for an electric range, four-piece Pembroke bathroom, full basement, furnace and garage. Large lot with fruit trees. An excellent home priced at $8400

NORTH DOUGLAS—R.H.A.-built five-room stucco bungalow, situated on two large lots. This home has large living-room and dinette, modern kitchen with tiled sink, wired for electric range. Arc-Tex tiling in kitchen and bathroom. This is a good buy at $8200

NEAR PORTAGE INLET—We are pleased to offer a brand new five-room stucco bungalow with full cement basement and hot-air furnace. This house has a beautiful modern cabinet kitchen with tiled sink, large living-room with fireplace, dining-room, 2 bedrooms and modern 4-piece Pembroke bathroom. Every modern feature is found in this home. Hardwood floors, coved ceilings and a patio in front. Vacant possession. Priced very reasonably for quick sale at $7950

JAMES BAY—Modern 5-room stucco bungalow consisting of modern kitchen with tiled sink and wired for electric range. Dinette, large living-room, two bedrooms, 3-piece Pembroke bathroom. Full cement basement, hot-air piped furnace with finished room in basement. Situated on large lot—near Dallas Road. Priced at $7350

GLANFORD DISTRICT—Modern 6-room stucco bungalow consisting of living-room with lovely fireplace, dinette with French doors, fully modern kitchen, two bedrooms. Attached garage and utility room with laundry trays. This home is situated on 1½ acres of cleared land with lawn, shrubs and vegetable garden. Ideal for semi-retired man. Priced at $7150

CLOVERDALE—Six-room stucco semi-bungalow ... at the price $6500

JAMES BAY—Close to Parliament Buildings ... $6500

JAMES BAY—Near Dallas Road ... A good buy at $5800

HILLSIDE—Six-room house ... $5400

LAKE HILL—Four-room stucco bungalow ... $5250

PORTAGE INLET—Haliburton ... $4750

316-20 Scollard Bldg. 1207 Douglas St. Phone E 1013 or E 4344

Night Calls: Mr. Kirkpatrick, E 7772; Mr. Braithwaite, O 8901; Mr. Rogers, O 5606

GILLESPIE, HART & CO., LTD.

1—SMALL COFFEE BAR and CONFECTIONERY STORE ... $4600

2—"HOME AND BUSINESS" ... $17,000

3—UP-ISLAND "SEAFRONT AUTO COURT" ... $26,500

4—"LICENSED HOTEL" ... $49,500

BELMONT AVENUE DISTRICT ... $11,000

GILLESPIE, HART & CO., LTD. 611 FORT STREET PHONE G 1161

HOWARD B. CRAIG

Real Estate and Insurance

1137 QUADRA, COR. VIEW AND QUADRA

TOWN AND COUNTRY A SMART NEW STUCCO BUNGALOW ... $9500

HOWARD B. CRAIG

Real Estate

78 HOUSES FOR SALE

HEISTERMAN — E 4161

OUR 64TH YEAR

NR. COOK ST.—$5250

A cute 4-room stucco bungalow just 4 years old, and with full basement. Price includes oil range and contract. Lot 70 x 100. Low taxes. Ideal for retired couple. A quick seller. Immediate possession.

FAIRFIELD—$6300

A good buy in a 4-room semi-bungalow in this ever-popular district. Full basement with hot air furnace. Nice garden lot.

$6850

Within the 2½-mile circle, in a good part of Saanich with an excellent school nearby and transportation at your door, a comfortable bungalow comprising living-room, cabinet kitchen, breakfast nook, sunporch, 2 bedrooms, 3-piece bath. Full, high basement with garage space and unusually well-equipped work bench. Attractive and well-kept garden. Near offers considered.

SACRIFICE SALE HOT-WATER HEATING $7250

This is the best buy on the market today. Features den with fireplace, living-room, dining-room, kitchen, utility room with tubs, three bedrooms, bathroom, two toilets, full basement with excellent hot water furnace. Nice lot. Low taxes. Close to schools and on good transportation. A real buy.

GORGE—8 ROOMS OIL-O-MATIC—$8000

Another outstanding buy. Comfortable family home or good revenue property. A semi-bungalow of 8 rooms, 5 down and 3 up in a nice district. Downstairs: Large living-room with fireplace, guest-size dining-room, cabinet kitchen, 2 good bedrooms, 3-piece bath. Upstairs can be rented at $45 per month unfurnished and comprises 3 large rooms, kitchenette and 2-piece bath. Full cement basement with Oil-O-Matic hot air heating (fan piped to house). Low taxes. Terms can be arranged and possession to the entire house can be almost immediate.

GONZALES—$8500

A 6-room bungalow in this lovely district, close to sea, transportation and good schools. Large living-room and dining-room, both with oak floors, kitchen, sunporch, 3 bedrooms, 3-piece bath. Full basement with hot-air piped furnace and garage. A very lovely garden on a double lot.

HIGH LOCATION—$10,000

6-MILE CIRCLE

REVENUE PROPERTY SEA VIEW—$10,500

HEISTERMAN & CO.

Established 1864

600 VIEW STREET E 4161

HILLSIDE REALTY AGENCY

2730 QUADRA STREET PHONE G 8441

LANGFORD ... $2950

PORTAGE INLET ... $1650

GOOD LOCATION BY TOLMIE SCHOOL ... $6800

MT. VIEW HIGH SCHOOL ... $7000

GORGE ... $5775

SIDNEY ... $3700

Evenings: Mr. Simmons, E 4514; Mr. Bellingham, G 0447

L. M. ROSEVEAR & CO., LTD.

114 Union Bldg., 612 View Street—G 8041

IMMEDIATE POSSESSION ... $5500

IMMEDIATE POSSESSION ... $4200

IMMEDIATE POSSESSION ... $8500

IMMEDIATE POSSESSION ... $8950

IMMEDIATE POSSESSION ... $5950

IMMEDIATE POSSESSION ... $9995

IMMEDIATE POSSESSION ... $11,500

IMMEDIATE POSSESSION ... $12,500

REVENUE PROPERTY ... $13,500

ONE OR TWO good business lots ... $1100

L. M. ROSEVEAR & CO., LTD.

78 HOUSES FOR SALE

HOWARD B. CRAIG

Real Estate and Insurance

1137 QUADRA, COR. VIEW AND QUADRA

OAK BAY

MAGNIFICENT VIEWS OF THE SEA AND MOUNTAINS ... $17,750

OAK BAY DUPLEX ... $12,600

N.H.A. BUILT BUNGALOW ... $6950

PERFECT, SETTING ... $8500

THREE BEDROOMS ... $6950

NEW HOME BARGAIN ... $8950

STORE AND LIVING QUARTERS ... $13,000

QUADRA ... $5000

BROWN BROS.

OAK BAY ... $21,000

OAK BAY SEA VIEW ... $17,800

HIGH QUADRA BRAND NEW ... $9500

OAK BAY ... $6800

HIGH QUADRA ... $5900

FAIRFIELD MONEY MAKER ... $4200

BROWN BROS. LIMITED

(Est'd. 1914)

Member of Real Estate Board of Victoria

VICTORIA REALTY

1110 DOUGLAS ST.

REVENUE $95 PER MONTH ... $7500

GORDON HEAD ... $8400

UPLANDS LOT ... $2500

78 HOUSES FOR SALE

FRASER BISCOE SAYS "THOUSAND HANDLES"

... $2100

"CITY CENTRE" ... $3000

"LAKEFRONTAGE" ... $3200

"HIGH MEANS HEALTHY" ... $3900

"TWO THOUSAND HANDLES" ... $4600

"BEECHWOOD AVENUE" ... $6500

"ROBERTSON STREET" ... $6850

"QUADRA" ... $6950

"SAANICH PENINSULA"

"SEA VIEW LOTS"

"TOO BUSY"

FRASER BISCOE

SINCE 1907

"SERVICE WITH RELIABILITY"

1238 GOVERNMENT ST.

EVERGREEN REAL ESTATE, LTD.

723 VIEW STREET

$2500 WILL HANDLE ...

$4875 WILL HANDLE ...

$6450 — MOUNT VIEW DISTRICT ...

$7300 — FIVE MINUTES FROM THE CITY ...

$8400 — GORGE ...

SUBURBAN SPECIAL ... $3900

QUADRA—SAANICH ... $4750

HAULTAIN REDUCED PRICE ... $5750

NEAR HIGH SCHOOL ... $7250

PAGE & SNAPE

Arthur E. Haynes, Ltd.

$2,000 CASH ... $5900

... $6800

DEEP COVE

78 HOUSES FOR SALE

THE YORKSHIRE & PACIFIC SECURITIES, LTD.

737 FORT STREET

FROM OWING TO OWNING

OAK BAY PRICED FOR QUICK SALE $10,500

$10,500

$9600

$7600

ALL ON ONE FLOOR ... $6800

ALL ON ONE FLOOR ... $5600

JUBILEE AREA ... $5500

AND IN THE SAME AREA ... $4500

FAIRFIELD—ON MOSS ... $6300

... $58,000

P. R. BROWN & SONS LIMITED

"SPECIAL" VIEW ROYAL ... $11,500

P. R. BROWN & SONS LIMITED

Established 1890

Member Real Estate Board of Victoria

1112 BROAD STREET

CLOSE IN

$4500 ... $7300

$6250 ...

$8750 ...

$6000 ...

A. S. MILLER

INCOME PROPERTY ... $9500 ... $9850 ... $9850 ... $12,500 ... $25,000 ... $27,000

NEWSTEAD REALTY

"HOMES OUR SPECIALTY" ... $4200 ... $8750 ... $22,500 ... $6500 ... $8000

THE CITY BROKERAGE

78 HOUSES FOR SALE

SIDNEY ... $2750

PATRICIA BAY ... $4900

LANGFORD LAKE ... $6950

LANGFORD ... $4750

TED HAWKES & CO.

1015 DOUGLAS STREET

$2000 CASH HANDLES MODERN BUNGALOW

JUBILEE DISTRICT

WHITE SIDING—5 ROOMS $1500 HANDLES ... $4500

FRANK H. PARTRIDGE

Realtors

PICTURESQUE SUBURBAN VIEW, LANDSCAPED SETTING 3-MILE CIRCLE—$8500 ... $8500

JUST A VERY GOOD HOME IN TIP TOP CONDITION ... $6850

SWINERTON & CO. LTD.

620 BROUGHTON STREET

Established 1889

FAIRFIELD

STEWART CLARK & CO.

WATERFRONT HOME Reduced From $16,000 to $13,500

N. H. CAUFIELD

WE ARE ALL SET TO SHOW YOU SMALL HOMES FOR YOUR RETIREMENT ... $3900 ... $4200

INDEPENDENT INSURANCE AGENCIES LIMITED

SACRIFICE SALE MUST BE SOLD THIS WEEK $6900

LEACH & SPARKS

Members of Real Estate Board of Victoria

I WANT TO BUY A GOOD 5-ROOM BUNGALOW

BOX 8807 COLONIST

A. L. JONES

... $14,200

79 WANTED TO BUY—HOUSES

WANTED TO BUY — HOUSES

CASH FOR FIVE-ROOM BUNGALOW ...

ATTENTION OWNERS ...

CASH CLIENT ...

IS YOUR PROPERTY FOR SALE?

80 PROPERTY FOR SALE

... $12,000

... $5000

SEA-VIEW HOMESITES

BROWN BROS. LIMITED

100-ACRE FARM ... $32,500

NORTH SAANICH ... $10,000

SAANICH 8-MILE CIRCLE ... $6950

SAANICH 7-MILE CIRCLE ... $6300

SAANICH 8-MILE CIRCLE ... $3210

BROWN BROS. LIMITED

READY TO BUILD? ... $1200

$1795 ...

$400 ...

80 PROPERTY FOR SALE

TO CLOSE AN ESTATE, THE FOLLOWING PARCELS OF LAND ARE OPEN FOR TENDERS UNTIL MAY 15

1. Eighty-one acres in and around Blenkinsop Lake, within four miles of Victoria. Includes approx. 50 acres of cleared land (over 30 of which is bottom land that has been cultivated in some years, and approx. 10 ACRES OF BEAUTIFUL PROPERTY suitable for subdivision in a year or two.

2. Two lots on Cochrane St. in Deal Heights district.

A SKETCH AND FULL INFORMATION AVAILABLE AT OUR OFFICE. ONE OFFER FOR ALL THREE PARCELS IS PREFERRED, BUT THE HIGHEST OFFER WILL NOT NECESSARILY BE ACCEPTED.

Please Call Mr. Douglas Hawkes at

TED HAWKES & CO.

1815 DOUGLAS STREET
PHONE G 8173 OR G 5763

QUADRA REALTY, LTD.

1016 QUADRA ST. B 4113

SAANICH

... acres with 4-room house under construction. Full basement, framed to the roof and ... with open fireplace in living room. Will not require very much money to make livable. Chicken house, 2 sheds and livable shack. 10 acres of peat land, 2 or 3 hundred cords of standing fir. Consider trade.
Price $3150

NEAR DUNCAN

14 acres with 4 room cottage. Two acres cleared, remainder timbered.
Price $3150

HAPPY VALLEY

4-room cottage with plumbing. Includes range. 1/3 of an acre.
Price $3600

SAANICH

7 acres, 5 cleared, rest in timber. Five-room house. Good water supply. Price $5500

$650—Situated in the beautiful Quadra district, close to Finlayson School. We offer for sale this splendid homesite among fine homes. See our sign next to 1115 Finlayson Avenue.

$275—At corner of Dominion Road and Craigflower Road. A good building lot on transportation, close to stores, etc.

$350—DAVIDA ST. Gorge district. A splendid high lot with 55-ft frontage.

$525—WANT A LARGE LOT? On Selkirk Ave. near Tillicum Rd. is this fine lot with assorted trees. This has 120-ft frontage. A real buy.

$295—FRASER ST. Esquimalt. A nice homesite 52 by 114 feet.

$325—RYAN STREET, east in the corner of Scott. Close to the Oaklands School. 46-ft frontage. A good cleared lot. BUY THIS ONE ON YOUR OWN TERMS.
(Ask for Mr. Foster)

TED HAWKES & CO.

1815 DOUGLAS ST. G 8173

81 PROPERTY WANTED

WANTED LARGE LOT IN OAK BAY. At least 60 ft frontage, in a good location. Will pay up to $2,000. Phone M. Smith, B 1012.

WANTED LOT IN GOOD LOCATION. $700-$850. Phone E 1515, Sunday, after 3, G 6187.

WANTED GOOD BUILDING LOT. Phone B 4785.

WANTED LARGE LOT OR LOTS IN Saanich. Phone G 7959.

3 ACRES OR MORE WITH HOUSE within 10-mile circle. Cash under V.L.A. E 0134 or Box 5714 Colonist.

82 ACREAGE FOR SALE

ACREAGE GORDON HEAD, NEAR Mount Douglas Park, six acres with lovely sea view, city water and light. Jones, 330 Pemberton Bldg. Phone G 1721.

TEN ACRES FOUR OF WHICH ARE cleared, never failing creek, five roomed house. Some good soil suitable for market gardening and bulbs. Price $4,000 or near offer. E. D. THWAITES & SON, Parksville, B.C.

6 ACRES, OVERLOOKING STRAIT AND Gulf Islands. Nicely treed, high location north of Elk Lake, about 11 miles from city. Light and phone available. Spring water. Price $1,000, clear title. Owner, Box 5807 Colonist.

WATERFRONT AUTO COURT SITE

Four miles from the city and adjacent to main Island Highway fronting on a paved road with 900 feet of river frontage. A 60-ft-wide private road leads to approx. 4 acres of beautiful well-drained property. A perfect site.
Price $3500

NEWSTEAD REALTY

1614 BROAD ST. B 7194
Evenings, G 1374

84 ACREAGE WANTED

SOOKE—URGENTLY WANTED FIVE to ten acres around Sooke Harbor or Whiffen Spit, waterfront preferred, cleared or uncleared. Box 5807 Colonist.

85 FARMS FOR SALE

A GOOD BUY—AN ATTRACTIVE FIVE room stucco bungalow with full cement basement, situated on 5½ ACRES of rich soil, orchard and berries. Nice large chicken house and dairy. Will consider offer. No agents please. B 3275.

BEST OFFER. 6-ACRE FARM AND over 100 acres wooded land, good buildings, new machinery, large orchard, stream through property. 32 miles from Victoria. Owner, 572 Simcoe Street.

8 ACRES, WELL BUILT HOUSE, BARN and other outbuildings. Booth, Beaver Lake Road.

CAPITAL CITY REALTY

WATERFRONTAGE SHAWNIGAN LAKE

$1,000 down will purchase a very substantial five-room bungalow with two additional rooms in basement, on ... waterfront, with two boathouses, garage. Electric light and water pressure system. Asking price $4500
Ask for Mr. Downey—Res. E 0675

EAST SAANICH ROAD

A beautiful country home seven years old with one acre and unexcelled sea view. Five spacious rooms with full basement. Nicely landscaped grounds. This is a real value and well worth viewing.

SAANICH FARM—20 ACRES

All under cultivation in Mount Newton district. Water enough for irrigation and soil adapted for mixed farming. Four-room dwelling, good barn and chicken house. Terms about half cash.
Price $9500
Ask for Mr. Downey—Res. E 0675

CAPITAL CITY REALTY

905 YATES STREET M ARDEN 1077
(Member Real Estate Board of Victoria)

85 FARMS FOR SALE

$3500—NO. 515—4-ROOM COTTAGE. Chicken house. Five acres of land, 1½ cleared. All fenced. Electricity and well. Lots of wood and timber. In 10-mile circle.

$4000—No. 1091—LANGFORD AREA. ... Modern four room stucco bungalow, plastered, cove ceilings, modern kitchen, ... acre of land. We consider this a bargain.

$4500—No. 1079—4½ acres of best ... cleared, some in good timber ... good highway ... mile off main highway. Three room bungalow in fine repair with city light, water, etc.

$5500—No. 300. Farm, Sidney. Five-room bungalow with fireplace, three-piece bath, modern kitchen with new oil range. 2 acres, chicken house, well cleared. Electric pump, chicken house. Immediate possession.

$5950—... acres of land and a nice four room fully modern bungalow that is really cute and brand new. Bus passes the door. Lots of trees. Nice district. Close to stores.

$7200—No. 314. Beautiful modern stucco bungalow. 1¼ acres inside the 3½-mile circle. Nicely land-scaped, fruit trees, good garden. Close to transportation. Excellent district.

E. W. MOORE & CO.
536 Johnson Street. Phone E 2841, B 8047
Evenings, Call G. Piddick, Albion 122V
L. Raisbeck, E 335

ROYAL OAK

Charming 4-room cedar shake bungalow containing large living-room with fireplace, 2 bedrooms, Pembroke bath, model kitchen, attached garage. Situated on 1½ acres. $6300

CORDOVA BAY

Cozy white-stucco bungalow containing living-room, bedroom, Pembroke bath, modern kitchen, two bedrooms in basement, hot-air furnace. Situated on 2 lots. Good view of sea.
Price $6200

COWICHAN

14 Acres fertile soil, 3½ cleared. Barn for 15 head, horse barn, chicken house for 1,500 hens. Home of 4 rooms with modern conveniences, also additional 4 room house with or without stock and equipment. Further particulars apply office.

HILLBANK

Outstanding dairy farm comprising 235 acres. Approx. 120 acres cleared. All deep, black peat soil. Excellent for truck garden or dairy farm. Abundant water supply with a lake on the property. The buildings consist of six-room dwelling containing living-room, dining-room, kitchen, 3 bedrooms and bathroom up. Also 4-room house for farm help and bunkhouse, cow barn for 40 head, completely equipped dairy with boiler and cooler, etc., implement shed, stock and equipment included. For further particulars apply office.

GORDON HEAD

Five acres with barn for 4 head. Home consists of large living-room, fireplace, kitchen, bedroom, den, and utility room with 2 bedrooms up. A lovely home surrounded with large maples and fir trees. Nice view.
Price $10,500

TURKEY RANCH

Prospect Lake district. Over 14 acres nicely-treed land, several acres cleared. Cozy two-room cottage. Six turkey pens, brooder house, tool shed, etc. Good well with electric pump. $9500

TOP OF THE MOUNTAIN HOME

An ideal residential spot where you can make an honest, good living, if you are at all fond of fruit growing. Located in Saanich about 15 minutes drive from city with paved road passing the door. Over 14 acres excellent land with large cherry orchard. All kinds of outbuildings including accommodation for about 1,000 chickens. Good family home of seven rooms, plus sewing room all on the one floor. Modern city conveniences. Wonderful possibilities here. Please phone office for further particulars.

P. R. BROWN & SONS LIMITED

Established 1890
1112 BROAD STREET PHONE G 7171
Member Real Estate Board of Victoria
Evenings, Mr. Clark, O 5943

COWICHAN AREA

Farm of 50 acres with about 20 under cultivation situated 4 miles from Duncan. Good house containing sitting room, kitchen, pantry, 2 bedrooms, bathroom with full plumbing. Outbuildings comprise barn, dairy, woodshed, chicken and brooder houses, garage. Water by electric pump from well. Near school. Electric light and telephone. Taxes about $28. In same ownership for the past years and well cared for. Very reasonably priced at $6300

Build Farm. Going concern and revenue producing. 20 acres with about 12 under cultivation. House with sitting room, dining-room, 2 bedrooms, bathroom, kitchen and pantry. Several outbuildings. Good water supply. Electric light and telephone. Stock worth about $5,000. Price $13,000

Well-built semi-bungalow house on about 4 acres situated near Duncan. Every convenience and a comfortable home with ... The flat let for $50 a month. Price $8900

For further details and inspection Apply to

HENDERSON, PEAKE & CO., LTD.

Real Estate, Financial and Insurance Agents
179 STATION ST. DUNCAN, B.C.
Telephone Duncan 720

RANDALL'S

SAANICH

25 Acres, some cultivated, on a fine slope, suitable for berry crops. There is some fruit in now. A very good well with electric pump. All property fenced and on main highway close to Brentwood. The house alone is worth the price asked. It consists of living-room, dining-room, kitchen, den and laundry room on main floor, four bedrooms and bathroom up. Full basement, furnace, fruit cellar. Outside garage. Property has extensive sea view. Price $10,500
Call Mr. Rands

GEORGE RANDALL

1500 DOUGLAS STREET G 4100

RETIRING?

Here is a cute little bungalow on 5 acres in Happy Valley which would be ideal for a retired couple. L.R. with fireplace, cabinet kitchen, 2 bedrooms and utility room. Part basement. Stream runs close to house. New chicken house and barn. Price includes cow and 75 laying chickens. Half cash will handle. $4250
Full price
Please Ask for Mr. Colin Smith
At

Mahorey & Company, Ltd.

623 View St. Phone B 1187
Evenings, Belmont 160 M

100-ACRE FARM

A revenue-producing farm within nine miles of Victoria, on paved highway. City water, electric light and phone. Consists of 50 acres of rich black bottom land and 50 acres of partly wooded and bench land suitable for mixed farming. Ten-room modern dwelling, exceptionally well built and in excellent condition with seven-foot basement. Barns, chicken houses, three-car garage and tool shed. Owner selling on account of ill-health. In one year $12,000 was taken off this farm. Price $32,500
Exclusive Listing

BROWN BROS. LIMITED

(Established 1910)
700 FORT STREET PHONE B 1164-5
(Member Real Estate Board of Victoria)

87 FARMS WANTED

WANTED TO RENT OR BUY—SMALL farm, must have good pasture. E 3411.

NOTICE TO CREDITORS

IN THE MATTER OF THE ESTATE OF NORMAN DOUGLAS ROBERTSON, DECEASED

NOTICE is hereby given that all creditors and others having any claims or demands against the estate of the late Norman Douglas Robertson, late of Robertson Lane, ... Victoria, British Columbia, deceased, who died at Victoria ... day of May 1947 are required to send by post prepaid or deliver to the undersigned Solicitors for Charles C. Smith, Executor of the Will of the said deceased, their names and addresses and full particulars in writing of their claims ... after which date the said Executor will proceed to distribute the assets of the said deceased among the parties entitled thereto having regard only to the claims and demands of which he shall then have had notice and that the said Executor will not be liable for the said assets or any part thereof so distributed to any person or persons of whose claims or demands he shall not then have had notice.

DATED at Victoria, B.C., this 20th day of April, 1948.

CREASE, DAVEY, LAWSON, DAVIS, GORDON & BAKER
402-413 Central Building, Victoria, B.C.
Solicitors for the said Executor

AUCTION SALE

TIMBER SALE X37565 ADVERTISEMENT

THERE will be offered for sale at Public Auction, at 10:30 o'clock in the forenoon of Monday the 31st June 1948 in the office of the District Forester, Marine Building, Vancouver, the licence X37565 ... F.B.M. of Fir, Cedar, Hemlock, Spruce, Balsam and White Pine on an area situated ... Southeast quarters of Section 11, Township 11, Renfrew Land District.

Three years will be allowed for removal of timber.

"Provided anyone unable to attend the auction in person may submit tender to be opened at the hour of auction and treated as one bid."

Further particulars may be obtained from the Deputy Minister of Forests, Victoria, B.C., or the District Forester, Vancouver, B.C.

THE CORPORATION OF THE DISTRICT OF OAK BAY

TENDERS for cutting hay on municipal property will be received at the Municipal Hall up to 12 noon on or before April 30th, 1948. For further information contact T. Watt, Works Superintendent.

A. D. FINDLAY,
Municipal Clerk

NOTICE TO CREDITORS

ESTATE OF ROBERT (OTHERWISE ROLAND) DOUGLAS BIRD, DECEASED

ALL persons having claims against the estate of the above-named Robert (otherwise Roland) Douglas Bird, late of Victoria, B.C., who died on or about the 2nd day of January, 1948 in the Province of British Columbia are required on or before the 24th day of May, 1948, to send by prepaid post or deliver full particulars thereof duly verified to the undermentioned solicitor for the Administratrix at the address below.

After the last mentioned date the Administratrix will distribute the assets of the deceased among the persons entitled thereto having regard only to the claims of which notice shall then have been had.

Dated this 24th day of April, 1948.

JOSEPH McKENNA,
Solicitor
308 Union Building, 612 View Street, Victoria, B.C.

FOR SALE

ELECTRICAL GENERATOR PLANT AT GORDON HEAD AIRPORT

SEALED tenders to purchase this equipment will be received by the undersigned up until noon on Monday, May 3, 1948.

Plant consists of a 19-K.V.A. A.C. Generator with exciter directly connected to Waukesha 4-cylinder gasoline motor and having Control Panel equipped for automatic or manual operation. This equipment has had little use and is in first-class condition.

Further information may be obtained from this office.

Each tender must be accompanied by a Certified Deposit Cheque made payable to the City Treasurer for 5% of the amount offered.

The highest or any offer will not necessarily be accepted.

D. P. SHARPE
City Purchasing Agent

City Hall, Victoria, B.C.
April 21, 1948

Russell McTavish Co.

Auctioneers and Valuators
1612 Oak Bay Ave. Phone B 4613

Special Notice

We Have Decided to Change Our Auction Day from Saturday to THURSDAY

Our Next Auction Sale
Will Be Held on
THURSDAY, APRIL 29
Please Watch for Further Particulars

RUSSELL McTAVISH CO.
If you have anything you wish to dispose of, call B 4613.

Auction Sale

Of Cows and Heifers, Etc.

On Tuesday, April 27
At 1:00 P.M.

Having received instructions from the Administrator of the Estate of the late John Silver, I will sell on the premises, 1351 Craigflower Road, Victoria, near Craigflower Bridge, the following: Four head of nice young Jersey Cows, three of them have just freshened; one Holstein first-calver, due about date of sale; one Ayrshire first-calver, close to calving; two yearling Guernsey Heifers from good stock; three Veal Calves; one Ayrshire Bull; one good Work Mare and Harness; about 50 young Laying Hens in crates; Steel Hay Rake; two Lever Harrows; Single-Horse Cultivator; one Ford Light Delivery Truck. The livestock is all in first-class shape.
Terms: Cash

A. H. McPHERSON & SONS

Livestock Auctioneers
3917 Cedar Hill Crossroad, Victoria
Phone O 3597

Campbell River

Mrs. J. T. Palmer of Victoria is spending a week's holiday at the home of her nephew, Mr. Grant Hoby.

• • •

Mrs. Vaughn Roberts has returned to her home after spending several weeks in Victoria, Vancouver and the United States.

BREAKABLE COINS

At the time of Edward I of England, there were no farthings or halfpennies, but a penny was deeply indented by a cross so that it could be broken into four parts.

Kin of Japanese Defendants Lead Stoical Life in Poverty

TOKIO, April 24 (NANA)—Although Japanese opinion generally runs the gamut from stern indignation to sneaking pity for the major war crimes defendants, perhaps the most resigned of all today are their wives and families. None complain about the treatment their husbands or fathers receive in Sugamo Prison and many are satisfied with the lawyers assigned to the defence.

Many of the families are living in relative poverty, since the property of alleged war criminals is frozen until they are acquitted or, if found guilty, until the court disposes of it. Some of the accused, however, transferred their assets to more distant members of the family before they were arrested.

As for the treatment of the relatives by ordinary Japanese, the case of the Kido family is a good example. Marquis Koichi Kido was Lord Keeper of the Privy Seal, the power behind the Throne who dictated the Emperor's choices for Prime Minister.

"The Japanese didn't like the war and they hate war criminals," Takahiko Kido explained. He is Marquis Kido's second son. "Except for intimate friends we stay very much alone. We cannot go to social affairs. It is an old Japanese custom that a criminal's family must retire from public life. Our life is like a monk's. If the verdict should be hanging, we become social outcasts for two years, otherwise for the period of imprisonment. That is the family's duty to other people."

ONLY INCOME

Young Kido said that his brother worked in the Bank of Japan. "That is our only income," he added, shrugging his shoulders.

Mrs. Katsuko Tojo, wife of the ex-premier, refused to be interviewed. Her freckled daughter, Yukie, came to the door.

"Mother knows very well how it will turn out with my father," she replied to questioning. "So in the future we will make my oldest brother the centre of the family. Our father was warm to his children. He was too sweet to us."

Yukie said many friends had sent them food so that there had been no need to sell any personal goods. She denied rumors that her father had forbidden the family to attend his trial. "My father wants to see everybody. He loves his grandson, and we sometimes take him to the trial so that he may see the boy. At Christmas my father saved his candy dessert for the child."

The same spirit of maintaining the family and keeping the name of the defendant alive manifests itself in the other dependents. Okinori Kaya, Finance Minister in Tojo's Cabinet, has no sons. His daughter recently married and the new son-in-law became "Mr. Kaya."

RULES TIGHTENED

Until last week all dependents could get passes to see menfolk at Sugamo Prison. But as the trial nears an end, there has been a tightening of security regulations to eliminate the possibility of suicide among any of the defendants.

Once a month the wives and children can talk to the accused in a special hearing chamber at the back of the courtroom in the War Ministry Building. They can watch the proceedings in the courtroom any day, however.

Lieut.-Col. A. S. Kenworthy, who is in charge of security at the tribunal, says that "the wives have never come to me with sob stories. They are wonderfully stoic. And the prisoners never ask for favors. We handle 'em in a businesslike way."

CLIP THIS FOR REFERENCE

IMPORTANT NOTICE

It is my now considered opinion that, in the near and not-too-distant future, you who are holding on, anticipating a still further profit on whatever it is that you are holding on to, are going to regret that you did NOT sell while the

SELLING IS GOOD

Many of you Wonder around looking for a GOOD AUCTIONEER. ALL AUCTIONEERS are GOOD, that is Provided you do Not expect to get unheard-of prices for some disposable things, whether they be

Houses,
Businesses,
Autos, Boats,
Household Effects,
Properties, Etc.

May I respectfully suggest that you contact

FREEMAN of London
G 2241

If you have any of the above-noted things to dispose of, I feel fully confident that you will appreciate and respect the EXPERIENCE I have gained through and in the 31 years or thereabouts of my merchandising of many things from Uncut Diamonds, Precious Metals, etc., through Carpets, Furniture, Raw and Dressed Furs, to General Household Property, etc.

All this Valuable experience is at Your Disposal. Therefore, Whatever it is you are desirous of Disposing of

CALL

FREEMAN of London
A Dependable Auctioneer and Fully Qualified Appraiser
G 2241

CLIP THIS FOR REFERENCE

BY

FREEMAN of London

AUCTIONEER

PRELIMINARY NOTICE OF

AUCTION SALE

re

RESIDENCE

(Subject to Prior Satisfactory Offer)

To all interested parties, please note I, the above-named Qualified Appraiser and Auctioneer of Homes, Businesses and Domestic Appurtenances, will, in the near future and on a date to be announced shortly, offer for Sale by

PUBLIC AUCTION

(Subject to the Above Rule)
An Exceptionally Well-Constructed and Ideally Located

6-ROOMED HOME

Consisting of Splendid Drawing Room (17x15), Delightful Dining Room (13x14) with gracefully built-in Sideboard, Small Kitchen ... for Electric Range ... Small Pantry and Breakfast room ... arranged ...

Upper ... [illegible]

Off the upper hallway is the Bathroom with Separate Toilet. There is also another Toilet in the Full-Sized Basement ...

All of this, together with the ... constructed ... Well Kept Lot of about ... feet, ... front and ... with flowers, shrubs and ornamental trees.

The home is situated ... Oak Bay Avenue, close to the Shopping District and adjacent to School and Municipal Hall. The Taxes are Less than ... (annually) and the street and sidewalks are completely installed.

The reason you can not yet see "Pud-ln Particulars" is that the owner may dispose of this nice place himself within the next few days (privately), so, if you are at all interested,

Phone G 2241

And we will have the owner arrange with you for an inspection.
Suitable Terms Can Be Arranged

Freeman of London
Auctioneer

CLIP THIS FOR REFERENCE

FREEMAN of London

Industrial, Commercial and Domestic Auctioneer and Appraiser
Offices at 1614 Oak Bay Avenue

Phone G 2241

PRELIMINARY NOTICE
OF

Auction Sale

OF

Highly Remunerative

BUTCHER AND GROCERY BUSINESS

As we told you last Sunday, this business, established over 30 years ago, is situated in one of the most densely populated and fastest growing communities of Victoria, within easy distance of ... this business, with ... in order to ... for sale by Public Auction ... on a ... Day of Sale, some which will be announced shortly.

The business, which consists of Good Will, All the Fine Equipment usual to this type of business, Refrigerator Counters, Cooler, ... Scales, Wall Fixtures, Etc., Etc., Plus Satisfactory Lease, is currently netting an Annual PROFIT of Approximately ... and with every probability of larger increase as the Population of the neighborhood Increases.

Interested Parties May

Phone G 2241

To arrange for private Preview and get Full Particulars

Freeman of London
Auctioneer

Maynard & Sons

Auctioneers

Instructed by the Executors of the Nellie Kelly Estate, we will sell at the late residence,

1357 ESQUIMALT RD.

TUESDAY, 1:30

All the

FURNITURE

GLASS, CHINA, DISHES, PLATEDWARE, BEDDING, Etc.

Of this 10-room house, such as: 2 Dining-room Ex. Tables with Chairs to match, Walnut Sideboard, Occasional Tables, Card Tables, Hoover Electric Vacuum Sweeper, Walnut Folding Card Table, Tall Front Desk, Walnut Corner Chair, Walnut Corner Cabinet, Jardiniere Stands, Couches, Rosewood and Mahogany Boxes, Gilt Mantel Clocks, 12 large and small Brass Shells, Copper Coal Scuttle, Bagatelle Table, several Mantel Radios, Carpets and Stair Carpet, Pictures, Paintings and Engravings, contents of 5 Bedrooms, 10 Single Beds complete, Mahogany and Oak Wardrobes, Dressers, Chiffoniers, Chest of Drawers, Bedroom Tables, Chairs and Rockers, extra large quantity of Bedding of Blankets, Sheets, Spreads, Eiderdowns, Pillow Slips, very good Pillows, Cushions, Curtains, etc., roll of new Linen, also roll of Canvas, extra large assortment of Glassware, Dishes and Cafe Dishes, lot of Flatware, Platedware, Vases, Ornaments, etc., 3-Oven French Coal Range, 10 one-gallon cans of White and Grey prewar Paint; large display of Aluminum and Enamel Pans, Frying Pans and Kitchen Utensils, Carpenter and Garden Tools, set of "Jumbo" Socket Wrenches, very good 44 Rifle, etc.

On view Monday, 1:30 to 5 and morning of sale.

Immediate Removal as house to be renovated.

MAYNARD & SONS
Auctioneers
731-33 Johnson Street G 5831

Maynard & Sons

AUCTIONEERS and APPRAISERS
Since 1902

OUTSTANDING SALE
Of
CHOICE MODERN

FURNITURE

Instructed by two important clients and others we will sell, in our Salesroom

731-733 JOHNSON ST.

WEDNESDAY, 1:30

All the above featuring such pieces as: Very good Craig Upright Piano, 4 Chesterfield Suites, quantity of Custom-made Upholstered Occasional Chairs in Pretty Green, Canary Yellow and Wine, Coffee Tables in Mahogany and Walnut, Green Lazy Boy Chair and Stool, Glass Top Walnut Lamp Table, Walnut Fall Front Desk, Walnut and other Writing Desks, fine 6-pce. Heavy Cane Sunroom Suite, 5 Tub Style Green Leather Upholstered Chairs in Mahogany Frames, Green Tapestry Wing Back Chair, ... Fine Leather Den or Club Chairs (Tub Shape), 3 Modern Dutch Oil Paintings.

1 Mahogany and Walnut Dining-Room and Dinette Suites

such as Duncan Phyfe Drop-Leaf Table and 4 Chairs, 8-pce. Walnut Dinette Suite, 8-pce. Walnut Dining-Room Suite, 5-pce. Walnut Dinette Suite with lovely China Cabinet and Jack-knife Table (Chesterfield Table style), other Dining-Room pieces, Walnut Bedroom Suite, Fine Walnut Twin Bedroom Suite, and 2 very good full-size Walnut Bedroom Suites, 7-pce. 4-poster Girl's Bedroom Suite, Hotpoint Electric Range, All-Enamel Gas Range and other Coal and Wood Ranges, Handi-Chef Cooker, Presto Pressure Cooker, Fine Walnut Mantel Clock, Philco Combination 706 Radio, 2 Washing Machines, very good Paint Spray Outfit, Taylor Forbes and other rubber-tired Lawn Mowers, very good Microscope, nice assortment China, Glass, Platedware, Kitchenware, etc.

See Tuesday's Papers for details of this Outstanding Sale.

BASEMENT SALE 10:30

1938 STANDARD CONVERTIBLE

Sash, Doors, Vegetables, Fruit, Shrubs, Bedding Plants, Lawn Mowers, Garden Roller, quantity Leather Settees, Chesterfield Suites (for re-covering), Tables, Chairs, etc.

MAYNARD & SONS
Auctioneers
731-33 Johnson G 5921

Nine Killed

ATHENS, April 24 (AP)—Nine persons were killed and 45 injured today when an express train struck an American Military Government truck east of Patras.

DIFFICULT TO TRAIN

Zebras are high-spirited animals, hard to train for domestic use, but if acquired young can be trained to good advantage.

Maynard & Sons

AUCTIONEERS and APPRAISERS
Since 1902

Instructed by Geo. F. Lynch, Esq., we will sell his very-well kept and

COMPLETELY REDECORATED

7-ROOM HOUSE

known as

810 QUEENS AVE.

THURSDAY, 2 P.M.

Comprising ENTRANCE HALL, LIVING-ROOM, DINING-ROOM, 2 BEDROOMS (all with good floors), LARGE KITCHEN with Combination Wood and Gas Range and new Linoleum included, 3-PIECE BATHROOM, UTILITY ROOM off Kitchen with Laundry Tubs, concealed stairway to 2 BEDROOMS, very good Basement with NEW FURNACE, SEPARATE GARAGE.

This home has been redecorated inside and out including NEW DUROID ROOF.

Walking distance from city centre, boulevarded street, close to park, good schools, attractive garden.

Taxes $70. Clear title.

Terms cash—10% deposit at time of sale.

ON VIEW Wednesday, 2:30 to 5 and morning of sale.

MAYNARD & SONS
Auctioneers
731-733 Johnson G 5921

THURSDAY EVENING

Auction Sale

1612 OAK BAY AVE.

APRIL 29 AT 7:30 P.M.

If You Have Anything That You Wish to Dispose of By Auction such as Dinette Suites, Stoves, Refrigerators, Bedroom Suites, Occasional Chairs, Chesterfield Suites, Dining Suites, Drapes, Carpets, China, Desks, Lamps, Coffee Tables, Silverware, Magazine Racks, End Tables, Studio Lounges, Vases, Brassware, Dressers, Bookcases, Kitchenware, Etc.

Call B 4613

Russell McTavish Co.

AUCTIONEERS

1612 Oak Bay Ave.

If You Require Delivery Service Phone E 9021.

"Bug" Goes After Bugs

Bell model helicopter (above) is shown for first time dusting citrus grove near Houston, Texas, with sulphur. This paves way for expansion of helicopter dusting to growers where sulphur is widely used to fight insects and disease. It is especially helpful on citrus fruits, cotton, peanuts and apples.

Italy Plans to Disarm, Erase Private Armies

ROME, April 24 (AP)—Interior Minister Mario Scelba said today the Italian Government intends to move vigorously to disarm and put down private armies such as the Communists' Garibaldi brigades.

He declared Italy must be vigilant against any possible Communist violence despite the severe setback the Communist-dominated Popular Front received in the parliamentary election last Sunday and Monday. Premier Alcide De Gasperi's Christian Democrats won the election.

Scelba, who heads Italy's police forces, said:

"When you have in the House as many Communists as we do (8,000,000 of 26,000,000 voted for the Communist-led Popular Front), you cannot ever be safe against all attempts at violence. I think, then, that it is necessary to remain constantly alert. . . ."

Scelba's warning came as the national police force jailed alleged Communist agitators in both Northern and Southern Italy. A dispatch from the Communist stronghold of Modena said police there had received word of armed formations in the nearby Apennine mountains.

Vice-Premier Randolfo Pacciardi said the government hoped to take the big Communist-led General Confederation of Labor out of politics.

Communist Leader Palmiro Togliatti has promised his followers will refrain from violence, but incidents continue to be reported in various parts of Italy.

Clover Leafs Oust Regina; Winnipeg Next

REGINA, April 24 (CP)—Vancouver Clover Leafs tonight won the second game of the Western Senior Basketball semi-finals by defeating Regina Legion 91-60 to win the series by a comfortable 194-125.

Vancouver had beaten Legion 103-65 in the first game last night. They now meet Winnipeg Paulins in a best-of-three series for the Western championships starting Tuesday at Winnipeg.

Bof Pickel scored 20 points, 16 of them in the final quarter, to lead Vancouver. Jack Pomfret scored 18. For Regina, Bill Clarke scored 16 and Don Blackburn 12.

Vancouver led 20-15 at the first quarter, 42-26 at the half and 62-88 at the third quarter.

With Blackburn showing the way, Regina led four times during the first session only to have Vancouver forge ahead in the closing minutes of the quarter. After the opening period the smooth-working passing plays of the British Columbia champions, who ousted Magrath Lions in the British Columbia-Alberta series, pierced the Regina defence continually for goals.

Duncan Net Club Visions Comeback

Duncan Lawn Tennis Club is attempting a comeback to its former status when it was among the leading clubs on the Coast, according to Up-Island officials.

The remaining seven of the 11 courts are scheduled to be brought back to their prewar condition. A membership drive is under way and the club plans to develop junior players by instruction of Duncan school children.

The club decided to rejoin the P.N.W. and B.C. Lawn Tennis Associations at the annual meeting recently.

Officers elected follow: F. R. Gooding, honorary president; Col. M. E. Dopping-Hepenstal, Frank L. Kingston, H. R. Punnett, N. R. Staples, W. E. Christmas, W. M. Maclachlan, honorary vice-presidents; Will Dobson, president; R. E. (Dick) Christmas, vice-president; Stan Cable, secretary-treasurer; Miss Dorothy Bonsall, Mrs. H. M. Fraser, Victoria O. Bulwer, Leo A. Helen, Roy Berry, Bernard Ross, V. R. (Bucky) Kennett, executive.

Lawton Praises Bracken Speech

Special to The Daily Colonist

OTTAWA, April 24.—"The fighting and inspirational speech of our leader John Bracken was the outstanding feature of the annual meeting here of the Progressive Conservative Association of Canada," Dan Lawton, president of the Greater Victoria Progressive Conservative Young People's Association, today told The Daily Colonist.

Mr. Lawton, who will arrive back in Victoria Sunday night, declared that the energy and enthusiasm of the delegates from every Province were profoundly impressive. Coupled with the driving speech of Mr. Bracken were the intermingling and frank expressions by the senior, junior and women's organizations.

The British Columbia delegation, he said, had more than upheld the traditions of the party and better still had found splendid examples in the elected Progressive Conservative members from the Pacific Coast of what British Columbia Members of Parliament should be.

"Our Progressive Conservative members from British Columbia, particularly Maj.-Gen. George R. Pearkes, V.C., as usual the outstanding sparkplug, made sure that our delegation was encouraged and guided in every way," he declared.

Arms Debate Faces Senate

WASHINGTON, April 24 (AP)—A preliminary decision in the contest about the size and makeup of a powerful combat air force may be reached in the United States Senate next week.

Senator Gurney said today that hearings opening Monday morning on a 70-air group money bill "should speed up a decision on this whole problem."

Gurney is chairman of the Senate Armed Services Committee which has been unable to complete its decision on an all-inclusive bill covering expansion of the air force and other armed services, temporary draft and universal military training (UMT).

Gurney added another item to the defence list. He said he will introduce, Monday, a bill to halt sale of all Government war plants, machine tools and other equipment that might be needed for "a possible emergency."

Papers of Egypt Hit Arab League

CAIRO, April 24 (AP)—Leading Egyptian newspapers bitterly attacked the Arab League tonight for the first time in its three-year history, accusing it of inaction in the face of the "Arab catastrophe in Palestine."

Editorials denouncing the league's leadership in Al Balagh and Al leadership appeared in Al Balagh and Al Zamane after 200 Palestinian Arab students staged and angry demonstration at the league headquarters during the day."

Fire in Aircraft "Talked" to Safety

SEATTLE, April 24 (AP)—A party of five from St. Paul, Minn., flying in a private plane, was brought through a storm to a safe landing at the Sand Point naval air station here today by ground-control-approach system.

The plane had been scheduled to land at Seattle's Boeing field. However, static caused by a storm made it impossible for the ship to come in on a radio beam, Sand Point spokesmen said.

The pilot, W. T. Jones, asked the C.A.A. for aid. The ground-control-approach system was brought into play. The G.C.A. operator picked up the plane 17 miles north of Seattle and "talked it in."

Ss. Prince George Shown on Trial Runs

C.N.R. Photo

Grey, drizzly skies greeted Ss. Prince George, new coastal passenger ship of Canadian National Steamships, as she underwent preliminary trial runs yesterday in Strait of Juan de Fuca. She is pictured above, heading for the open waters. E. W. Izard, general manager at Yarrows Ltd., reports: "Everything is satisfactory." It is hoped vessel will be delivered to her owners sometime toward end of May. Vessel returned early in afternoon to finishing dock of shipyard.

Trial Run Satisfactory For Ss. Prince George

Marine News

"Everything was very satisfactory," said E. W. Izard, general manager at Yarrows Ltd., after the new Ss. Prince George had returned from her preliminary trial runs yesterday.

The ship, nearing completion for the Canadian National Steamships left the local yard at 8 a.m. and proceeded to the Straits of Juan de Fuca. She returned to the finishing dock at 2 p.m., in accordance with plans.

Particular attention was given to the ship's engines, other machinery and steering gear, Mr. Izard said. While in the Straits, the trials included having the vessel proceed full steam astern for a period of 20 minutes.

As yet no definite date has been set for delivery of the Prince George to its owners, the general manager added, but it is hoped the ship will be ready to leave the shipyard on or about May 18.

A number of shipyard officials went with the ship on the trial run, including H. A. Wallace, president and managing director, the yard superintendent engineer, W. D. McLaren.

The ship returned to the finishing dock where work will be continued tomorrow morning.

Will Leave On Tuesday

The halibut fleet will leave for the northern fishing grounds Tuesday from Vancouver.

Plans made today call for the fleet, consisting of 125 to 150 vessels, to leave port Tuesday midnight. The season opens May 1.

The fishermen are breaking away from the annual custom of splitting the fleet into two divisions in order to avoid confusion. Decision to sail in a single fleet was forced by action of United States fishermen. They have decided to go to the grounds in a "single rush."

OTTAWA, April 24 (CP) — Car loadings for the week ended April 17 totaled 74,681, compared with 77,789 cars for the previous week, and 72,813 cars for the corresponding week a year ago. Coal increased from 3,372 cars in 1947 to 8,079 cars; pulpwood, from 2,151 to 3,800 cars, and lumber, from 2,946 to 3,462 cars.

Plans Visit To Russia

When the Ss. Lake Sicamous, due to leave Vancouver this week for New Zealand where she will load wool, arrives in Odessa, Russia, she will be the first Vancouver ship in many years to take a commercial cargo to Soviet ports.

One of two city freighters went to Russian ports last year, but they delivered relief cargoes.

Fails to Find Two Mines

The Royal Canadian Navy's motor launch No. 124 has returned to her base at Esquimalt following a six-day search for reported floating Japanese mines which took her around Vancouver Island.

The speedy motor launch carried out a search for a reported mine off Quatsino Inlet, and another north of Masterman Island in the Queen Charlotte Straits. Neither of the mines was located.

223 Teachers Refuse Compromise

SAINT JOHN, N.B., April 24 (CP) — Saint John school teachers, 223 of whom have decided to resign at the end of the present term, yesterday announced they would accept no compromise in their salary demands.

Dispute with the city over salaries led to decision of the teachers to resign in June. There are 303 teachers in the city.

They are asking a new salary scale in which teachers with one year's experience now receiving $1,000 plus the Government grant would get a $100 increase while those with 30 years' experience received a $200 boost.

Meanwhile the city councils and school boards of Moncton, Fredericton and Saint John, planned to discuss combined action in asking the Provincial Government for additional school grants.

Sunrise and Sunset

APRIL

Time of sunrise and sunset (Pacific standard time) at Victoria, B.C., for the month of April, 1948.

Date	Sunrise	Sunset	Date	Sunrise	Sunset
1	5 53	18 44	16	5 22	19 06
2	5 50	18 46	17	5 20	19 08
3	5 48	18 47	18	5 18	19 09
4	5 46	18 48	19	5 16	19 10
5	5 44	18 50	20	5 14	19 11
6	5 42	18 52	21	5 12	19 13
7	5 40	18 53	22	5 10	19 14
8	5 38	18 54	23	5 08	19 15
9	5 36	18 56	24	5 06	19 17
10	5 33	18 57	25	5 05	19 18
11	5 31	18 59	26	5 03	19 20
12	5 29	19 00	27	5 01	19 22
13	5 27	19 02	28	4 59	19 23
14	5 25	19 03	29	4 58	19 25
15	5 23	19 05	30	4 56	19 26

Meteorological Office, Gonzales Heights, Victoria, B.C.

WOOD—WOOD

AM NOT FOOLING

All hand-picked No. 1 Fir, never been in water. Good for furnace, fireplace or kitchen. One cord, $5.50, two cords, $10.75. Two days' more sale. This wood is good for kitchen or heater, 12-in.

NATIONAL FUEL CO.
PHONE E 2633

Backyard Boat Builders Soon to Launch Craft

A sleek and trim pleasure craft, to be named Graham Belle II, and built by its owner and a friend in his spare time, is now nearing completion in the backyard of W. H. Graham, 19 Gorge Road West.

Thirty feet overall, and with a nine-foot beam, the boat will soon be loaded onto a large truck, transported to the Inner Harbor, and [illegible] Barge Ltd.

Mr. Graham, with a shipwright friend, Fred Boulter, started work on the vessel March 1 of last year. Much of their spare time has been spent on the craft, and they are justly proud of their accomplishment. The craft was designed by E. L. Gower, local naval architect, and will be powered by a Grey marine engine. It has sleeping accommodation for four.

The boat has a "Dee" type bottom, aimed at providing smooth progress up to 8 or ten knots. Her 1 by 1¾-inch oak ribs are on a nine-inch centre, and planking is of seven-eighths of an inch cedar planking. The boat, to be used this year in commercial fishing operations, has been built to cope with extremely adverse weather conditions.

Seek Market For Herring

Herring fishery interests of Scotland are working on plans to develop a market in the United States for kippered herring. Already a shipment has been sent to Seattle in cold storage, but no report has been received to date on the result.

According to reports received here, the herring interests of Scotland are also conducting extensive research. It is hoped, through experiments already under way, that between 98 and 100 per cent of the oil extracted from herring may be used in the manufacture of margarine, and in the manufacture of linoleum.

Scottish herring fishermen are now experimenting with nets made of nylon, it is reported.

Navy Trains For Combat

SAN DIEGO, Calif., April 24 (AP). — The Southern California coast will be under hypothetical enemy attacks by air and sea for six days next week when the First Task Fleet conducts combat training exercises between San Diego and San Pedro.

The exercises will be one of the most realistic of their kind since the end of the war, Vice-Admiral George D. Murray, task fleet commander, said today at a news conference aboard his flagship, the U.S.S. Nereus, a submarine tender.

Murray said approximately 30,000 men, 30 ships and hundreds of planes will take part in the exercises which will simulate battles between aircraft, submarines, surface vessels and all possible combinations of the various weapons.

Boost Shown In Members

Eighteen new members, mostly all owners of their own craft, have joined the ranks of the Capital City Yacht Club, it was reported yesterday. The organization now has a fleet of more than 60 cruisers and other vessels.

The club will start its season with a dance at the Crystal Garden on the night of May 6, reports Commodore [illegible].

New members are E. B. Wi[illegible] Hugh Francis, F. R. Francis, P. D. Bowes, T. Kingscote, S. Ivings, C. A. Love, S. H. Harrison, E. Hutchison, M. Atkins, M. P. Hockings, Fred Allen, R. L. Sangster, Norman Findler, J. H. McClain, Eric Cox, J. R. McKenzie and H. W. Parlby.

One Island Cadet Will Go to Banff

One Canadian Army Cadet, not yet selected, will represent the Vancouver Island area of Western Army [illegible] between August 2 and 20, Army Headquarters announced yesterday.

Representatives of Cadet corps from all across Canada will be guests of Western Command Cadet authorities with transportation and all expenses paid.

Selection will be made on the basis of all-round efficiency, and those chosen will be Master Cadets having completed four years of training with their corps. A full itinerary, including many sports activities, has been planned for the group.

Wax paper windows have been devised for chicken houses to admit [illegible] light.

AWNINGS

STYLED TO FIT YOUR HOME

COMFORT - BEAUTY AND UP TO DATE

IMPROVE YOUR HOME WITH AWNINGS

KOYA FIBRE MATTING—A better quality coconut matting for use on verandas, porches or in halls. Per square yard, $2.00

Victoria Tent & Awning Co.

853 BALMORAL ROAD — PHONE B 5215

BUILDERS' SUPPLIES

EVANS, COLEMAN & JOHNSON BROS., LTD.

1807 STORE ST. — PHONE B 3105

VENETIAN BLINDS

STYL-TEX VENETIAN BLINDS

INSTALLED WITH UNITILT . . . The perfection in Venetian blind hardware give touch control of air, light and privacy into your home. Of custom quality aluminum, our Venetians afford instant, trouble-free adjustment year after year. Choice of many delightful colors. Free Estimates—Prompt Service

PHILBROOK, BUTLER & CO.

2020 DOUGLAS ST — E 5341

Manufacturers of Victoria's Finest Venetian Blinds

ELECTRICAL

FIXTURES

WE EXTEND TO YOU A CORDIAL INVITATION

To See Our Large Display of Fixtures. We now have the most complete line . . . Fixtures for Living-Room, Dining-Room, Kitchen, Den, Bathroom, Hall and Rumpus Room. They are all displayed in such a manner to bring out their full beauty and lighting effect.

MURPHY ELECTRIC CO. LTD.

616-18 FORT ST. — G 1713

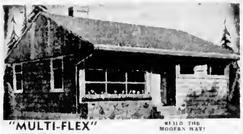

"MULTI-FLEX" — BUILD THE MODERN WAY!

MULTI-FLEX homes are scientifically engineered and designed to give the home owner FLEXIBILITY of FLOOR PLANNING—plus unlimited scope in exterior architectural treatment. Our source of supply of finishing materials will be of great assistance in completing your home with a minimum of delay. Multi-Flex homes meet all requirements of the building codes of Vancouver and surrounding municipalities and are structurally eligible for National Housing Administration Mortgage Funds. They are within the means of the man of modest income to pay for and maintain. Deliveries can be made within one week. For more information on Multi-Flex Homes, contact your Victoria agent. Prefabricated Structures, Ltd.

We Invite You to See the Model on Display at 715 Johnson (Upstairs)

715 JOHNSON E 4831 — **D. L. MOOR** — RES. 1608 HAMPSHIRE E 2401

DOUBLE BUNKS!

All-Steel Bunks with Coil Springs, complete with Mattresses and Ladders. Width of springs, 30". Also some 26", 5' 8" high.

SPECIAL AT $25.00 EACH

Also

LEATHERETTE CUSHIONS

In Assorted Sizes — Priced to Sell

Guard Those You Love
GIVE to Conquer Cancer...

CAPITAL IRON & METALS LTD.

1824-1832 Store Street — G 2434, O 8441

No. 1 FIR SAWDUST

Best Double-Screened

SACKED AND BULK

SELKIRK FUEL E3914

WOOD SPECIAL 3 DAYS **WOOD**

READY TO BURN

Owing to shortage of yard space we are cutting up all our mill lumber and edgings into 12-in. wood. This wood is all ready for use for kitchen or kindling and heater or furnace. So buy now and save.

2 Cords for Only $7.00—1 Cord $3.75

760 TOPAZ — **O.K. FUEL** — G 2452

Dryland Fir Millwood

1 CORD . . $6.00 — 2 CORDS . . $12.00

THIS WOOD HAS NEVER BEEN IN WATER

HARKNETT FUEL

G 2647 — 737 Pandora Ave.

LUMP **ALBERTA COAL** EGG

$15.75 per ton — $14.85 per ton

[illegible] Cormorant St. — **ACME FUEL** — G [illegible]

Mt. Park Screened Cobble Size Furnace Coal, $17.00 Per Ton

Alberta Mountain Stoker Coal, $14.00 Per Ton

A Perfect Mixture

High in Heat—Low in Ash

Immediate Delivery

HARRIS COAL CO.

E 4611 — 607 FORT ST. — G 4611

Glidden SPRED Flat

The ONE COAT WALL FINISH

LESS THAN $5.00 DOES AVERAGE ROOM

Transforms old paint, wallpaper etc. into colorful, suede-finish surfaces for less than $5 per average room

There is no easier, more economical way of achieving a superb, enduring wall finish than by using Spred. Painted straight over old paint or wallpaper, over stained or faded patches, Spred creates a beautifully soft-hued surface with never a trace of a brushmark. It is sheer perfection. Only half an hour is needed for drying. Then the room is ready for use because Spred has no 'painty' odour.

Now is the time to decorate. Your Glidden Paint Dealer will show you Spred's fashionable new colors.

INTRODUCING

Japalac Clear Gloss

The New Plastic Type Finish for Floors, Linoleum and Woodwork

ONE QUART $2.65

PLUS A 6-OZ. BOTTLE

Glid-n Liquid Cleaner .40

For Dishes, Windows, Painted Surfaces and Automobiles

VALUE $3.05

Yours for only $2.65

THIS SPECIAL OFFER

WITH THE COMPLIMENTS OF YOUR **Glidden Dealer**

CEDAR HILL STORE, 1400 Hillside Ave.
GORGE VIEW STORE, Cor. Craigflower and Tillicum
ISLAND BUILDING SUPPLY CO., 916 Fort Street

MELLOR BROS. & CO., LTD., 819 Broughton Street
MOWAT-GRANT, LIMITED, [illegible] Fort Street
T. & PEARS, [illegible] Crossroad, Royal Oak

SIDNEY LUMBER LIMITED, [illegible] Government Street
JAS. A. SMETHURST, Verdier Ave., Brentwood, B.C.
STERLING ENTERPRISES, Cor. Beacon at 5th, Sidney

Celebrates 91st Birthday

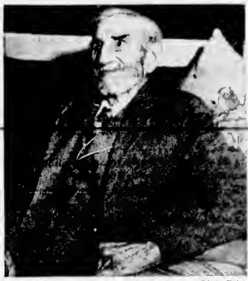

—Colonist Photo.

John Dover, 374 Sunset Avenue, is pictured above in his tidy home, smiling and jovial on his 61st birthday today. Born in Haddenham, England, he came to Canada in 1893. Now lives with sister, Margaret Dover. Two sons, John and William, farm original homestead in Saskatchewan.

91 Today, Claims Work Is Secret of Longevity

Small, agile and wiry John Dover 374 Sunset Avenue, says there is nothing like hard work to make a man healthy, and he should know.

Celebrating his 61st birthday in his tidy home near Shoal Bay today the bright-eyed gentleman gives the impression of being far from the end of the trail.

A short while ago, when visiting his property in Saskatchewan, now being worked by one of his two sons, he was quite peeved because his son wouldn't let him hitch up the team to do some chores.

Although he finds it a little hard to hear, his conversation sparkles and his energy is enough to make a young 60-year-old "whippersnapper" hang his head in shame.

Born in Haddenham, England, he came out to the new continent as a married man in 1893 and settled for a time in Yorktown, Man.

Following the great surge of Western migration he moved to Kinfatino, Sask., and there was given charge of a mission.

After several years at the mission the bishop asked him to be ordained, but he decided to take up homesteading. Hard work and enterprise earned him land and his land yielded.

In 1923 he came to Vancouver Island and settled in the Marigold district.

When he bought his present property on Sunset Avenue it was the only home in the district as far as the eye could see.

Today with his sister, Margaret, he will quietly celebrate his four score and 11 years, and perhaps take a walk in his garden as the setting sun turns silver threads back to gold.

Saanich Hires New Firemen

Eleven men hired as firemen for Saanich will report to Fire Chief Joseph Law on May 1, according to John Tribe, municipal clerk.

The men will be on six months' probation at a starting salary of $160 a month, he said.

New firemen are Harold P. Armitage, Old West Road; S. A. Muir, 486 Walter Avenue; Charles B. Floyd, 532 McKenzie Avenue; Ken- [illegible] Drive, Charles T. Staples, 970 Easter Road, J. O. Robbins, 3290 Wicklow Street, E. Reynolds, 437 Ker Avenue; Lloyd McCorquodale, 3065 Millgrove Street, and George Adams, R.R. 1, Royal Oak.

All Proceeds Of Concert Go to Fund

Canadian Appeal for Children Fund will receive all proceeds from a concert arranged by the Britannia Branch of the Canadian Legion, to be staged at the auditorium Friday, at 8 p.m.

Mrs. M. A. Woodford will direct an historical pageant titled "Days of Glory," which will be presented by the Victoria District Central Girl Guides.

The story revolves around the bravery of outstanding women throughout the ages and will be depicted by the girls in colorful and characteristic costumes of the various periods.

The Legionaire concert party will assist in the entertainment, providing a light vaudeville program.

Full support is requested and tickets may be obtained from Mrs. W. Emmerton, commissioner of the Victoria Girl Guides, and the Britannia Branch Women's Auxiliary.

Tag Day Successful Despite Rain

—Colonist Photo

DESPITE continuous rain, about $377 was collected yesterday in downtown area through sale of tags by Victoria Girls' Pipe Band. In photo above Pipe Major Nancy Chalmers pins tag under slicker of Constable Keith Hollett, of city police department. Money raised will be placed in fund earmarked to send band to Portland Rose Festival, June 6 to 13. Parade of band, planned for afternoon, was called off due to rain which would have ruined drums and uniforms. Thomas Chalmers, manager of organization, expressed thanks on behalf of band to all citizens who assisted.

Club Calendar

MONDAY—Gyro Club luncheon, Lougheed's Banquet Club, 12:15 p.m.

TUESDAY—Kiwanis Club luncheon, Empress Hotel, 12.15 p.m., Electric Club luncheon, Strathcona Hotel, 12.15 p.m.

THURSDAY—Rotary Club luncheon, Empress Hotel, 12.15 p.m., Oak Bay Kiwanis dinner, Melody Lane, 6.15. Optimist Club luncheon, Lougheed's Banquet Club, 12.15 p.m.

FRIDAY—Lions Club luncheon, Empress Hotel, 12.15 p.m.

Two Victoria High School students will be guests at the Gyro Club meeting this week. They will speak in support of the School's Memorial Stadium Fund.

Leo T. Crowley will be guest speaker, and 100 delegates of the Pacific Northwest Trade Association will be guests at this week's meeting of the Kiwanis Club. Mr. Crowley will speak on "International Affairs, and How They Affect the Pacific Northwest."

Members of the Victoria Electric Club will see a film. Details of the presentation have not been announced.

An interesting film on the fishing industry of British Columbia will be shown to the Rotary Club by club member George J. Alexander, deputy commissioner of the Provincial Fisheries Department.

The Oak Bay Kiwanis Club will meet with Kiwanians from West Seattle and Port Angeles this week. The Port Angeles group will present the local club with an American flag.

"Laying Deepsea Cable in Wartime" will be the topic of J. L. Thacker, of the cableship Restorer, who will speak to the Lions Club.

No program has been announced for the Optimist Club.

Threadneedle Street, a busy thoroughfare in the City of London, received its name from the Merchant Tailors' Company.

REAL LIME-LIGHT

The word lime-light once meant just what it says. Lime-light was originally a bright illuminating effect produced by heating lime to an extremely high temperature.

KNOCK THE HEAD

Kowtow, made up of two Chinese words meaning to knock the head, consists of kneeling before the emperor so that the forehead touches the ground.

Announcements

Fascinating Second Film depicting physical and emotional development of earliest childhood will be shown Tuesday, April 27, 8 p.m., Spencer's Auditorium, Chamber of Commerce. Of interest to young parents, nurses and teachers. Film produced by Dr. Gesel, Yale Clinic of Child Development. Sponsored by Nursery School Association of Greater Victoria. Discussion leader, Violet Ashdown. Admission 35c.

Penny Fair arranged by the Rangers, Guides and Brownies of the West district, to be held Memorial Hall, 7.30 p.m., Saturday, May 1, to be opened by Divisional Commissioner Mrs. P. W. Midgley. Penny and penny to go, candy, home cooking, miscellaneous stall, side shows, games of skill, refreshment counter. Hi, ho, come to the fair.

Salvage Collection: The Salvation Army will pick up from your door salvage of all kinds. Used clothing, shoes, furniture, your rags, household mattresses, carpets, rugs, carton boxes, newspapers, magazines, rendered fats, bottles. When you give it to the Army it is to help others. Phone O 7612.

Wedding Receptions — Red carpeted entrance, gleaming candlelight, bridal music, cake-cutting ceremony with exquisite Victorian court sword and romantic setting of a graceful old home. For the perfect wedding reception call "Olde England," O 0233, 429 Lampson.

Afternoon Teas, Luncheons, Dinners in "Olde England" daily except Mondays. Visit this Treasure House of Antiques. See the lovely Baronial Hall with its gems of 17th century furniture. Rooms with private bath. Winter residence now available. 429 Lampson Street. O 0233. Munro bus.

Victoria Symphony Concert, with guest artist, Denise Mara, May 3. Box office now open, Spencer's radio department. $2.50, $2, $1.50, $1. Pre-concert preview by R. H. C. Palmer, Empress Hotel, 8 p.m., Sunday, May 2, upstairs.

Catholic Women's League, Victoria, are holding a tea and musicale in the Douglas Room, Hudson's Bay Co., Monday, April 26, from 3 to 6. Door prize. Admission 50c.

E. M. Levy, M.A. (Oxford), B.A., Int. L.L.B. (London), barrister at law, notary public, etc. Office 1116 Langley Street. Telephones O 6632, O 8765.

Attention, Please—Madame Kay, well-known English seer at Paragon Cafe, Fort Street (formerly Holly's). Afternoon teas served in attractive surroundings, 2-8.

Britannia Auditorium, Canadian Legion, Friday, April 30, 8 p.m., historical pageant, "Days of Glory" and concert. Total proceeds to Canadian appeal for children.

A Salvage Collection for James Bay, Esquimalt and Gorge. We collect rags, papers, household mattresses and all kinds of bottles. Phone E 3413.

Dr. P. J. Rumball, 604 Central Bldg. wishes to announce that his practice will be limited to Orthodontia in association with Dr. B. E. Nickells.

Massage, electricity, reducing, colonic irrigation. Adults, children all ages. Stella M. Kelley, 501 Union Bldg., 612 View St., E 6121.

Navy League Chapter, I.O.D.E., winning numbers of the grocery baskets. First prize 937, second prize 652.

Paisley Cleaners & Dyers, dry cleaning, dyeing and rug cleaning. 622 Gore Street. Phone G 3724. Yes, we do dyeing.

Georgian Choristers in recital and song, Fairfield United Church, Wednesday, April 28, 8:15 p.m. Admission, 50c.

Stop at Oak Lodge, 4096 Quadra for tea after your Sunday drive. Devonshire cream and hot muffins a specialty. Parking area at rear.

Special Notice—Landlords' Protective meeting on April 27 has been cancelled. Next meeting, Tuesday, May 11, 8 p.m., 1416 Douglas Street.

The Chalet, Deep Cove. Chicken dinners, luncheons, teas. Please telephone Sydney 82P.

The Shawnigan Beach Hotel, Shawnigan Lake, opens for the season Friday, April 30.

Rummage Sale, Saturday, May 1, City Market. John Hebden Gillespie Chapter, I.O.D.E.

Chiropodist—D. B. Caird, D.S.C., 723 Fort. Phone B 3732.

Labor Demands Blocked In Four Areas

By The Associated Press

Labor's wage increase demands Saturday were blocked, at least temporarily, in parts of four major industries.

Involved were workers in the steel, meat packing, automotive and electrical appliance industries.

U.S. Steel gave a flat "no" earlier this week to a demand of the C.I.O. United Steel Workers for "substantial" wage boosts.

Following the U.S. Steel move, the Westinghouse Electric Corp. announced its wage talks with the C.I.O. United Electrical Workers had been recessed indefinitely.

About the same time, Chrysler Corp. withdrew a six-cent-an-hour wage boost offer it made to the C.I.O. United Auto Workers Union.

Government conciliators arranged to have another try Monday to settle the C.I.O. Packinghouse Workers' strike against the meat packers. The union has turned down an offer of a nine-cent hourly wage boost. They have demanded 29 cents.

Meanwhile, normal operations were expected in the coal fields Monday after a six-week strike of John L. Lewis' United Mine Workers.

In other labor developments, the efforts to settle differences between top A.F.L. officials and the new Stock Exchange were deadlocked.

Seek Mediation In Salmon Dispute

SEATTLE, April 24 (AP)—Federal conciliators will be asked to mediate the dispute between the Alaska Salmon Industry, Inc., and Seattle and Bellingham locals of the International Association of Machinists, Business Agent I. A. Sandvigen announced today.

The announcement came after the union voted "overwhelmingly" to reject the industry's offer of a 12½ per cent wage boost for this year's fishing season.

DIARY SETTLED IT

After considerable dispute by historians, Napoleon Bonaparte's birthday was established—from an actual quotation from his father's diary—as August 15, 1769.

Grouse Love Call Noisy But Suits Females Fine

Whoooo! Whooo! Whoo! Who! Wh! No, madam, the baby has not swallowed its diaper pin. No, sir, it's not that morning after feeling.

It's just the call of Spring from a birds' point of view—in particular from that of the Blue Grouse, a native of British Columbia.

This time of the year—the mating season, the birds can be heard booting anywhere up to a distance of three miles. Annoying if you live within call, but a welcome sound to the naturalist.

Apparently the atomic age has in no way impaired the wooing ability of the grouse. A possible reason is its early association with the Indians of many moons ago.

These gentlemen regarded the grouse as a great delicacy; shot them ad lib, cooked them and ate them. In all probability they used their scalps for war-stick decoration and the feathers to brighten up their tents.

The mating season commences around March 25. The male perches high in the tree tops and emits a high-pitched series of hoots, melancholy and haunting. This sometimes lasts six or seven weeks, but ceases when a mate is found.

The nest is built in a protective spot, usually at the base of a tree or under a log where the hen lays about seven eggs. These are about the same size as a bantam egg and freckled.

Would-be hunters often experience difficulty in finding the bird, in spite of the racket it makes. Because of its lofty perch, and the method in which it makes the love call, it appears to throw its voice. The hunter spends half his time pursuing an elusive phantom.

So men, if this leap year stuff knocks you off your stride, make preparation for 1949. Take a trip to the Mill Stream and Durante Lake areas where the birds can be found—and study the call.

Military Activities

5TH (B.C.) H.A.A.

Tuesday — 19.45 hours. Training parade. Dress, Battle Dress.

Wednesday — Rifle Association Shoot at Heal's Range.

Friday—19.30 hours Cadet Corps training.

Saturday—13.30 hours. Transportation from Armouries to Heal's Range for rifle shoot.

CANADIAN SCOTTISH

Monday — 19.30 hours. Training Parade. Dress, Battle Dress. Rehearsal for N.C.O.'s graduation.

Wednesday — Rifle Association Shoot at Heal's Range.

Thursday — 19.30 hours. Sports parade. N.C.O.'s rehearsal for graduation.

58TH L.A.A. WORKSHOP

Tuesday — 19.45 hours. Parade Dress. Roll call order.

Wednesday — 20.00 hours. Miniature range shoot.

59TH L.A.A. WORKSHOP

Tuesday — 19.45 hours. Parade Dress. Roll call order.

Wednesday — 20.00 hours. Miniature range shoot.

NO. 5 AREA SIGNALS

Monday—19.45 hours. Parade at School of Artillery building, Work Point Barracks. Dress: Battle Dress.

15TH FIELD AMBULANCE

Tuesday — 20.00 hours. Training parade. Dress. Roll call order.

46TH FIELD SAN. SECTION

Tuesday — 20.00 hours. Training parade. Dress. Roll call order.

R.C.S.C. RAINBOW

Friday—Parade at 19.30 hours.

Duty division on Friday, April 30 will be Sioux Division, duty officer Lieut. O. B. Bishop.

Listen in Comfort to Records at Their Best

At Fletcher's we know how the choice of records means [illegible] keeping with our policy, we have equipped our listening booths with the new G.E. Electronic Reproducers, eliminating surface noise giving full tonal beauty at its best. And too . . . our booths are soundproofed and air-conditioned, with room for several listeners. You're invited to hear your choice from our huge selection of records under these ideal conditions.

9 BOOTHS REMODELED FOR YOUR ENJOYMENT

Everything in Music . . . Especially Records

FLETCHER'S

4 FLOORS AT 1130 DOUGLAS

SOMEBODY ASKED—

Do you ever have a failure making candy?

Why, sure, we are only human, and the odd time make mistakes. It would be too machine-like and uninteresting otherwise.

With each batch a new experience, and kept to a minimum are the mistakes are few because the urge is always there to make it better.

MOTHER'S DAY, MAY 9

Welch's CANDY SHOP

743 FORT STREET

E 6422

★★★★ Whether You Are Planning to . . .

Build or Remodel

★★★★ It Will Pay You to Use . . .

Johns-Manville Building Products

Durabestos Roof Shingles
Cedargrain Siding Shingles
Rock Wool Home Insulation
Asphalt Floor Tiles
Asbestos Flexboard
Asphalt Shingles

Distributed by

Asbestos Building Materials Ltd. 707 JOHNSON G 7314

It's a BEAR CAT

. . . Farm Tested for Over 10 Years

★ This simple, dependable machine is very popular for farm, commercial growing and home garden use. It is equipped with plough, colter and cultivator. Produce more this year. Let a Bear Cat work for you.

$349

Scott & Peden Ltd.

HARDWARE DEPARTMENT

AWNINGS

PROTECT YOUR DRAPES

BABY SWINGS . . .
KAPOK CUSHIONS . . .
DECK CHAIRS . . .
TENTS, GROUND SHEETS . . .
HAMMO COUCHES

F. JEUNE & BRO. LTD.

370 JOHNSON ST. G 4632

When you need a LAXATIVE get these 2 important benefits

1. As a laxative—Phillips' is gentle, yet thoroughly effective. Take two to four tablespoonfuls with water at bedtime. You'll awake to real relief from constipation.

2. Phillips' Milk of Magnesia also relieves the sleep-robbing symptoms of acid indigestion, which frequently accompany sluggishness. As an acid stomach alkaliser, it is one of the fastest, most effective known.

23¢ TO BE SURE OF THE BEST

MODERATELY PRICED for Your Enjoyment

SPARTON

AUTOMATIC CONSOLE COMBINATION

★ Modern Design Cabinet
★ 5-Tube Long and Short Wave
★ Easy Access Tilt-Out Door

NOW ONLY $194.95

Repair Work by Authorized Radiotricians

Liberal Trade-In On Your Old Radio

Meadwell's RADIO ELECTRIC

Easy Payment Terms Arranged

1651 DOUGLAS ST. EST. 1936 PHONE E 0534

ONLY LIPTON'S BRISK-TASTING TEA GIVES YOU THAT FLAVOR-LIFT

You've never had a cup of tea like Lipton—it's so delicious, so rich, so full-bodied, and above all, so exhilarating! That's Lipton's FLAVOR-LIFT—and only Lipton has it. For it's the blend that makes Lipton—and the blend is Lipton's own secret. Ask for Lipton at your grocer's today!

MR. BRISK SAYS—"ONE CUP OR TWO... LIPTON'S TEA BAGS FOR YOU!"

LIPTON Brisk-Tasting TEA

Copyright—Thos. J. Lipton Limited

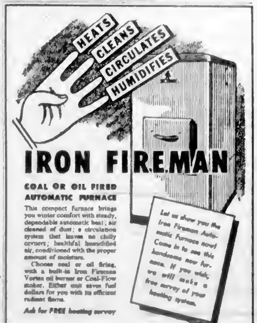

IRON FIREMAN

COAL OR OIL FIRED AUTOMATIC FURNACE

This compact furnace brings you winter comfort with steady, dependable automatic heat; air cleaned of dust; a circulation system that leaves no chilly corners; healthful humidified air, conditioned with the proper amount of moisture.

Choose coal or oil firing, with a built-in Iron Fireman Vortex oil burner or Coal-Flow stoker. Either unit saves fuel dollars for you with its efficient radiant flame.

Ask for FREE heating survey

Let us show you the Iron Fireman Automatic Furnace now! Come in to see this handsome new furnace. If you wish, we will make a free survey of your heating system.

See Your Local Iron Fireman Dealer or Write Direct to

Canadian Sumner Iron Works Ltd.

3550 East Broadway, Vancouver, B.C.

Vancouver Island News

From Colonist Correspondents

—Colonist Photo

HUGE CAMELLIAS GROWN AT CHEMAINUS

Photograph shows Batty Carnatt, 794 Gorge Road West, holding bunch of rose-colored camellias from garden of Mrs. D. Bonde, Chemainus. Shrub is six years old, and bore more than 500 blooms this year. Some measured six inches in diameter. Mrs. Bonde has received congratulations from judges at Vancouver Island flower shows for exceptional blooms during past three years.

High School Boys Work On Beaver Creek Road

ALBERNI, April 24.—High school boys have taken over where the Provincial Public Works Department left off in repair work on the Beaver Creek Road.

Two springs of the school bus had fallen victim to bad holes in the surface of the road two miles from Alberni when the boys suggested to the bus driver, Ivor Hardiman, that if he would stop the bus for a short time each day, they would provide their own shovels and fill the worst holes with gravel.

On each afternoon trip during the past week the crew of young students has worked shoveling gravel from the sides of the road into the pot holes.

Students working on the project are Allan and Wallace Cameron, and David and Allan Bayne, under the supervision of Donald Shannon a Grade X student.

Residents of the district are loud in their praise of the public spirit shown by the boys. Gerald Gray, chairman of the transportation committee of the school board, who lives near the scene of the boys' self-imposed task, said that a few days before they started work he ruined a new tire on the rough surface.

Mr Hardiman pointed out it had become impossible to maintain schedules on the road, and that deep holes in the surface were creating a dangerous condition. He said that no Government work had been done in the area since early in January.

Alderman Against "Isms" in Canada

PORT ALBERNI, April 24.—"We should down Communism, Fascism and a lot of other isms right here in Canada before we meddle in Spain," Ald. Vincent Rush declared at a Port Alberni City Council meeting.

He added he was "definitely not in favor" of a suggestion by Denni Arsenault, local National Federation of Labor Youth chairman, that the council wire the Federal Government and the U N asking that aid be given Spanish youth allegedly persecuted by the Fascist Government of Spain.

Although sending of the wires was moved by Ald. Walter Yates, and seconded by Ald. A. Flanagan, the motion was voted down by Mayor L. K. Gordon, Alderman J. Humphries, M Wren Rush and G Polkard.

Appearing to support a letter to council, Mr Arsenault named Spanish youths now under death sentence and others in prison. He said their only crime was to demonstrate against the injustices of Fascism.

Mr. Jordan asked what was the political belief of the persecuted persons. Mr. Arsenault replied he did not know. He said the World Federation of Democratic Youth, of which he and the persecuted people of Spain were members, strived to promote democratic principles.

Ratepayers Want Details on Camp

PORT ALBERNI, April 24.—Port Alberni's Army Camp situation continues to wax warm. "This is carrying a joke too far," Mayor L. K. Jordan exclaimed at a city council meeting when the Port Alberni Ratepayers' Association asked for full and detailed information on the Army Camp finances and administration.

The mayor said it would be almost impossible to compile the details, and he felt that the request was uncalled for.

William Latta, president of the association, explained the request was made in view of the present investigation taking place at the camp. He said if details were not readily available, it might suggest that camp affairs were not "in shape."

Objection was raised by Frank L. Kitto, city clerk, and a member of the Army Camp management board, who referred the delegation to the city auditors. He later retracted this and said that under the law the auditors can give information only to certain authorized persons, including some city officials and the Minister of Municipal Affairs.

Association Sets Turkey Meetings

G. R. Wilson, district poultry products inspector for the Dominion Department of Agriculture, will speak on grading packing and marketing turkeys during a meeting to be sponsored by the Vancouver Island Turkey Improvement Association in Courtenay Agricultural Hall at 8 p.m. Tuesday. W. R. Pope, provincial poultry inspector, will deal with poultry diseases, sanitation and management.

Other meetings will be held in the Canadian Legion Hall at Nanaimo at 8 p.m., Wednesday, and in the Dominion Hotel Victoria, at 8 p.m., Thursday.

Chemainus Group Plans Activities

CHEMAINUS, April 24.—P. Work and M Sandland announced that a public meeting would be called on Monday to reorganize the Chemainus Garden Club, which has been inactive since 1943. Gladioli bulbs will be distributed to new members. Prior to the war, the club donated flowering trees and Norwegian maples to Chemainus Cemetery and Chemainus General Hospital, and also held Spring and Summer flower shows for the area between Crofton and Chemainus.

Cumberland Girl To Head Festival

CUMBERLAND, April 24.—Norma Favaro, a Cumberland High School student, has been selected by the combined high school and elementary school student bodies as queen of Cumberland's Diamond Jubilee celebration on May 24. Miss Favaro is the daughter of Mr and Mrs. B Favaro. Princesses chosen were Helen Strachan, daughter of Mr. and Mrs John Strachan, and Sylvia Thexton, daughter of Mr. and Mrs. Roy Thexton. Page boys will be chosen later.

60 New Homes

COURTENAY, April 24. — The Courtenay City Council is calling for tenders to remove second-growth timber from the old Cudmore property, site of the proposed 35-unit Central Mortgage and Housing Corporation housing development. Corporation engineers expressed themselves as well pleased with the site, following an inspection tour. Courtenay Branch of the Canadian Legion has 60 applicants for the houses on file.

From Netherlands

Among 18 Netherlanders just arrived to make new homes in British Columbia, at least one family, according to word received here yesterday, is destined for Vancouver Island. Mr. and Mrs. Cornelius Slootweg and their three children will take charge of a small farm for the April Point Yacht Club, near Campbell River.

Regular Games Night

LANGFORD, April 24. — Prince Edward Branch No. 81, Canadian Legion, will hold its monthly games night in the hall on Dunford Road at 8 p.m., Wednesday.

To Take Interest In Civic Matters

COURTENAY, April 24. — Members of the Comox District Joint Labor Council decided they will take a greater interest in civic affairs from now on. A committee of affiliated union members will at-

back to their unions.

The council will extend an invitation to H. J. Welch, M.L.A., to attend an open meeting at Courtenay to give an explanation of Government policies. A telegram was sent to Mr Welch protesting imposition of the sales tax on the basis that it is against the wishes and the best interests of his constituents.

Tofino Launches Big Halibut Ship

TOFINO, April 24. Wingen & Sons shipyard was in gala array when George Hillier's new 48-foot halibut boat Hillier Queen slid down the ways.

In an address prior to the launching, Mr. Hillier announced that the boat had been named for his mother, the late Mrs. H. J. Hillier.

Mrs. W. McKenzie of Kildonan christened the vessel in the traditional manner. The boat was blessed by Miss Ruth Tugwell, who read a short verse.

Visitors were present for the launching from Port Alberni, Kildonan, Vancouver, Tofino and Ucluelet.

At a luncheon presided over by H. J Hillier, father of George Hillier, speakers were Norman S King, president of the Associated Boards of Trade of Vancouver Island, Ross Nicholson, W. McKenzie and H Wingen, for the Wingen yard. Thomas Gibson, a veteran employee, replied to congratulatory remarks.

Miss Tugwell and Mrs. McKenzie were presented with gold compacts engraved with their names and the launching date by George Hillier.

Hillier Queen is one of the most modern boats of her size on the West Coast of the Island. She is equipped with a 135-horsepower Diesel engine. Bendix clutch and governor controls, recording-type depth sounder, fresh water pressure system, crew sleeping quarters and a stateroom. She will make her maiden voyage to her home port of Ucluelet to be fitted in time for the halibut season.

Members of the crew are George Hillier, master, Peter Hillier, engineer, and Edward Lee, Henry Clarke and Peter Hnativ.

Memorial Centre Organizes Sports

PORT ALBERNI, April 24. — Plans by the Memorial Centre Association for a Summer program at the R.C.E.M.E. Hall are proceeding rapidly, according to Thomas Foreman, recreation director.

Junior softball, lacrosse, grass hockey and baseball are being developed. Girls between the ages of eight and 13 are to take part in softball and field hockey, while softball, baseball and lacrosse are being organized for the boys. The School Board has been approached for the loan of field hockey sticks.

Donald McClean and Mr Foreman are promoting the lacrosse, with the objective of a four-team league. Roy Jones is assisting in the instruction of junior girls' sports.

Nanaimo Approves Water Board Idea

NANAIMO, April 24.—Water may be supplied to Nanaimo residents and homes in surrounding districts by a Greater Nanaimo Water Board. Formation of the board was approved at a meeting here. F. C Stewart, Victoria civil engineer, was appointed to prepare an estimate of costs.

Aid Fire Fighters

COLWOOD, April 24.—A traveling fire fighting instructional unit, sponsored by the provincial fire marshal's office at Vancouver, will be stationed at Colwood and Langford from April 29 to May 1. Persons interested in fire fighting may obtain information from Fire Chief Walter Gwyer, telephone Belmont 24 X.

To Hold Banquet

BRENTWOOD, April 24.—Mayor Percy E. George, aldermen and reeves and councillors of Greater Victoria will attend the annual banquet of the Saanich Board of Trade in the Women's Institute Hall at Brentwood at 7 p.m. Wednesday. V. C. Dawson will be in charge of entertainment. Food will be cooked and served by members of the Women's Institute.

Weather Forecasts

East Coast of Vancouver Island—Cloudy with scattered showers. Winds westerly, 20 m.p.h. Cold.

West Coast of Vancouver Island—Cloudy with scattered showers. Winds northwesterly, 20 m.p.h.

Trade Board to Meet

BRENTWOOD, April 24.—Saanich Board of Trade will meet in the Women's Institute Hall, Brentwood, at 8 p.m., on May 3.

Port to Get New Railway Station

PORT ALBERNI, April 24.—Port Alberni's new and modern E & N railway depot will be started this year, it was announced here by G. H. Baillie, vice-president, Pacific region, Canadian Pacific Railway.

In a visit which followed that of a large group of other railway officials, Mr. Baillie, who was accompanied by A. J. Cowie, General Superintendent, E & N Railway, said the new station would be erected on the site of the present one.

The only change will be that one [illegible] closer to Argyle Street, and it will extend further back on the property toward Kingsway.

While the general overall plan has been completed, it is still in the hands of the architects for the purpose of giving final attention to details of the general appearance.

Mr. Baillie said that further details of layout and construction would be announced later. But indicated that the new depot would be an attractive one-story building, of modernistic design.

BUSES MAY USE DEPOT

While at present there was no indication that Vancouver Island Coach Lines would operate from the station, Mr. Baillie said that provision had been made in the plans for that eventuality.

The vice-president noted that the C.P.R. was expending considerable money in British Columbia this year in new construction.

With reference to the new track scales being put in here, the company was awaiting delivery of the actual scales mechanism on order for some time.

The official was impressed by the progress of the Albernis, and considered there was ample justification for the proposed expansion here. He referred to the new C.P.R. wharf at Port Alberni, and said it was a worthwhile replacement.

Speaking of the new warehouse addition which the railway is financing on behalf of Island Freight Service, Ltd., Mr Baillie said he believed the addition of the proposed cold storage facilities would be of considerable benefit to the Albernis.

While in the city he conferred with Alex Martinich, local agent for the E & N. Railway, and met a number of railway employees in this district.

Tests to Measure Athletic Prowess

COURTENAY, April 24.—Pupils of district elementary schools will not hold a competitive track meet but will unite to measure their athletic prowess against standards now being drawn up by a committee of teachers. This was announced by the Comox District Teachers' Association following a meeting at which proposed elementary school track meet was discussed. The plan has been carried out in a number of district schools in the past few years with notable success in securing the active participation of all pupils. This year it will be extended to all grades, and the number of classes and events will be increased.

Miners to Attend Nanaimo Meeting

NANAIMO, April 24.—Under the sponsorship of the Nanaimo Tribune committee, a call was issued for a United Mine Workers of America rally Sunday night. It was announced that the speakers would be Maurice Rush and Alfred Dewhurst, organizers of the Labor-Progressive Party.

The meeting is considered an answer to last Sunday's public meeting when Dr. Mladen Guino Zorkin was prevented by hecklers from speaking. Dr. Zorkin is an anti-Communist.

The L P P speakers will discuss "Labor needs for a fighting paper," and "Who champions democracy."

Mayor George Muir, Nanaimo, who visited Victoria yesterday, pointed out the meeting was sponsored by the Pacific Tribune, Vancouver, and advertised through circulars passed around by the Nanaimo Tribune Committee.

"Nobody at Nanaimo seems to have heard of the Nanaimo Tribune-Committee before," the mayor said. "The Pacific Tribune is a Communist paper. A public meeting to flush out the Communists and other subversive elements will be held at Nanaimo within the next two weeks. Good Canadian citizens must be made aware of the menace of Communism," he added.

Large Flagstaff To Grace Tower

PORT ALBERNI, April 24.—An 82-foot flagpole of British Columbia Douglas fir left Port Alberni Saturday aboard the steamship Bernard L. Rodman, for London. On arrival in Great Britain it will be placed atop the Tower of London, replacing a flagpole destroyed during the World War.

The new pole was trimmed from a 300-year-old tree that grew to a height of more than 180 feet. It is a gift from Bloedel, Stewart & Welch Ltd.

Club to Stage Dance

LUXTON, April 24.—Fred Usher will be master of ceremonies during a dance to be staged by Luxton Young People's Variety Club in Luxton Hall next Friday. W P Hobbis is chairman of the committee in charge. Winners of prizes at a recent club meeting were Norma Wilkinson, Joyce Matthias and Joyce Hobbis.

the Bay

The Store for Young People

Has a Charming Collection of

Big and Little Sister Fashions

Tiny tots up to the girl who is nearly grown up will love these charming young fashions . . . sweetly styled but [illegible] the sophisticated smartness of the 1948 adult theme . . . [illegible]tetchingly young but definitely creating a "lovely little lady look" for a little girl and her big sister! See them at The Bay Monday!

Plan to attend the Junior Fashion Show, Crystal Garden, Wednesday, May [illegible] at 8.15 p.m. under the Auspices of the Junior [illegible].

[illegible] suit flaunts a [illegible] ballerina skirt tailored jacket. Fine wool flannel. 12 to 14x 17.95

Little lady will outshine her older sister in white bengaline, smocked dress. Sizes 3 to 6 years 4.98

Gay Spring Coat swings to the back has detachable hood. Powder blue with red lining. 12 to 14X 13.95

Checked gingham in yellow and grey makes a perfect washable, summertime dress. White eyelet trim. Size 10 Price 5.98

Tiny tots swing back coat features a charming velvet hood. Powder with red. Sizes 4 to 6X years 11.95

Washable gingham styled with that wonderful "little girl" look. Pink and grey, green and yellow. Sizes 3 to 6X 3.98

Children's Wear, Second Floor

In the Douglas Room
MONDAY AFTERNOON
Catholic Woman's League
TEA AND MUSICAL
3 to 5

Another BAY First!

The New Electric MIX-ALL

Manufactured in Canada

LIMITED QUANTITY

First in Victoria . . . your new MIX-ALL that takes the place of a whole squad of servants. Just deal the mix, it whips, mixes, purees, stirs, beats, extracts fruit juice—all at the flick of a switch. A master mixer . . . juices and beats at same time. See it Monday, own one immediately!

49.95

10.00 Puts One in Your Kitchen

Balance, plus small carrying charge, in convenient monthly payments.

Housewares, Third Floor

Hudson's Bay Company.

INCORPORATED 2nd MAY 1670.

Phone E 7111. Store Hours: 9:30 A.M. to 5:30 P.M. Wednesday, 9:30 A.M. to 12:30 P.M.

MAGAZINE FEATURES

The Daily Colonist.

(ESTABLISHED 1859)

THIRD SECTION

NO. 115—NINETIETH YEAR

VICTORIA, BRITISH COLUMBIA, SUNDAY, APRIL 25, 1948

Hi Student!

At this time of the year students at Victoria High School are strenuously engaged in writing tests and examinations, but nevertheless find time for a little recreation. There are scores of activities to take up the time of the student "during school hours." Photographs on this page show the student at work and at leisure.

Music classes conducted by Miss Norma Douglas are far from dull. Here students surround modern radio-record player as Diana Nixon puts record on turntable. Students seen in picture, from left to right, are Lois McGregor, Clara Bouillier, George Rapanos, Bruce Taylor and Diana Nixon.

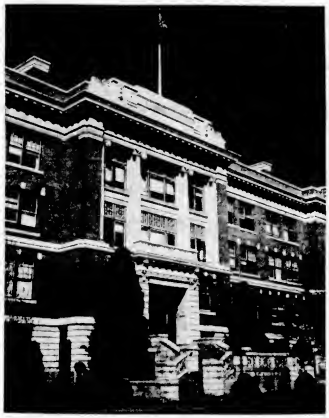

Victoria High School

Shown surrounding year book editor, Walter MacDonald, centre, is Camosun staff. Press time grows short and staff is working under pressure. From left to right are Phyllis Kerr, art editor; Helena Hunkin, co-editor; Donna Munro, co-editor; Joan Ashwin, advertising manager; Grant Williamson, co-editor; Terry Grant, cuts and illustrations, and Grace Worthy, co-editor.

The commercial department is always a hive of activity as seen in this picture. Practical tasks, such as counting change and preparing tickets for High School productions, been here from left to right, Patricia Graves cuts tickets, Margaret McDonald types from shorthand, Jean Carmichael and Thalma Brailsford count money, and Mary Borga operates electric calculator. R. H. Heywood heads this department.

Chemistry lab is no place for inaccuracy. These students bend close to apparatus to insure exactness in experiment. Shown from left to right are Sylvia Lash, Jim Henning, David Bond and Donna Munro.

These girls shown in the home economics department may not use grandmother's "a pinch of this and dash of that" method, but the end result is just as appealing if not more so. Seen from left to right are Beatrice Berry, Betty Woodward, Barbara Tupman and Joyce Booth.

In biology class Helena Hunkin peers through microscope while Bob Dyke and John Gosit, right, look on. Class is conducted by P. E. Hammond.

Lovely and spacious grounds of the school provide many such comfortable spots for a little "brushing up" at noon hour. Contentedly munching an apple, Violet Noble, a senior, ponders an assignment.

In hot sun of approaching Summer, boys convert outdoors. All sports are energetically participated in as this picture shows.

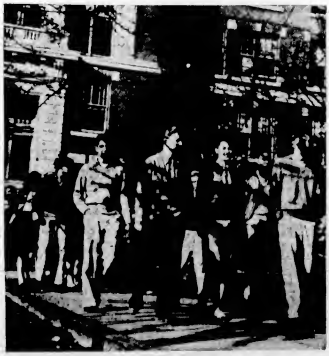

Student Parade

When the finish bell rings there is still enough daylight left for much outside sport or other activity and these boys are wasting no time getting to it.

—Colonist Photos by John MacLean

Hounding the Killer

By O. CORBETT

Curiosity is shown by the cat at the Lodge, but he keeps his distance.

This kill, made during March, is seen hanging outside Bill Lewis' Lodge at Roberts Lake, the hunters' headquarters for the Sayward district. Six of the valuable hound dogs are seen in the above photo—nine were used. See if you can see three cougar kittens in foreground.

ONE animal this Island could well do without is the cougar. This killer, known throughout the western half of North America, has collected many names such as mountain lion, panther and puma, but to the average hunter in these parts it is just the big "cat."

[illegible] from tip to tip, and they show no favoritism, killing anything they can sneak up on, whether it be some farmer's pet lamb or prize heifer, up to an eight-point deer. Therefore, it is the business of both the agriculture and game departments to see that this destruction is removed with as much haste as possible, if this country is to remain a game paradise, and also make it safe for a farmer or rancher to range herds.

WILY IN THE WOODS

The difficulty of exterminating the big "cat" lies in his ability to keep clear of the average hunter. Without proper dogs to nose them out, not one hunter in a hundred ever catches a glimpse of a cougar in the bush. A lot of credit for keeping the kills to their present standing must go to those hunters and their dogs, who go at a moment's notice to where a "cat" has made a kill and pick up its trail. If they are lucky they will be awarded a twenty-dollar bounty, put up by the Game Department. This is not much reward for having to buy and keep at least two hounds, besides a lot of personal expenses. To encourage these men, it has been suggested that other parties, who also feel the weight of this killer, contribute to this bounty equally with the Game Department.

The big "cat" now has a new worry on his "hands" or paws, as you wish, in the way of professional hunters. These men, and we mean men, running up a mountainside after a hound dog on the hot scent of a cougar, and not a tree in sight for the "cat" to sit in, this side of the timber line, is not a weakling's game.

KNOWLEDGE NECESSARY

Hand picked for the job, a hunter must first be bushwise, as lack of this knowledge could cost both his and the dog's life. Secondly, but just as essential, he must have stamina, for when the chase starts, he never knows its ending. It may mean an hour, or two very wet, cold nights far back in the bush, depending entirely on the mood of the "cat," as it seems some of them like to run, others tree easily.

Then comes the job of knocking the killer off of his or her perch. This is not a difficult job but still calls for a steady nerve, as generally the hunter only uses a .22 calibre rifle and his shot must ring true. Otherwise, although he takes the precaution of tying his dogs, a wounded "lion"—and when wounded he becomes such—covers a lot of territory in his last dying thrashes, and many a dog has lost his life through a bad shot by the hunter. As a good hound dog takes a long time to train, besides acting as a partner and companion to these hunters, the boys make sure that the first shot is the last.

SCORE OF VICTIMS

The hunters, under the supervision of the Game Department, include Corporal James Dewar and his assistants, Wardens Moore and Frost. An example of their good work was at Roberts Lake, situated 18 miles north of Campbell River in the Sayward forest area, one of the nicest game countries on the Island. In this district, so far this year, over 20 of these killers have fallen to this trio, the month of March accounting for nine, including five females and four toms.

In the latter hunt they were accompanied by Warden Haskell, of the Mainland, who joined them to get acquainted with the handling of the dogs, as the hounds are trained at Nanaimo for the rest of the province. It was a new experience for the Mainland hunter, as most of the cougar killing there is done by tracking on snowshoes.

Superintendent Stevenson, of the Game Department, can well be proud of the job his hunters have done so far. The last report showed them in the Alberni district, where, no doubt, more of these "killers" will become hides by the time they and their nine four-legged companions return home. The Game Department intends to issue a report monthly on the progress of their hunters.

Home of the Princess Royal

The Princess Royal Regards Yorkshire as Her County of Adoption, and the Reports That She Intends to Forsake Harewood House in Favor of a Home in London Have Been Denied. Moreover, Her Present Stately Residence Is a Regal Palace in Every Way.

By ARTHUR NETTLETON

LONDON.—Harewood House, the Yorkshire home of the Princess Royal, is to retain its status as the only royal residence in Northern England. A report that Her Royal Highness intends to move from this mansion and make her permanent home in London has been officially denied.

Thus does Britain's least-known royal estate continue its chequered but stirring history. The Princess Royal came from Goldsborough Hall, Nidderdale, to Harewood in 1930, shortly after the late Lord Harewood succeeded to the title and property. Since that time, the stately house in its 2,000-acre well-wooded park overlooking Middle Wharfedale, has been the Princess' chief home.

ROYAL ASSOCIATIONS

Few other estates in the north of England could have met so admirably the exacting requirements entailed in the choice of a royal palace. Both the park and the mansion have an historic background connecting them with royalty.

Visitors to the splendid house have included Queen Victoria, the Queen Dowager Adelaide and the Tsar of Russia. Much earlier royal associations concern John Baliol. He was given refuge at Harewood Castle (the ruins of which still stand in a corner of the park) six hundred years ago, when he fled from the Scottish throne.

One hundred thousand pounds are said to have been spent on the superb Palladium house when it was built nearly 200 years ago, and although it has undergone alterations since that time, it remains a wonderful monument to the genius of three famous architects.

The mansion in its original form was designed by Robert Adam and John Carr for the first Earl of Harewood, Adam being responsible for the whole of the interior, while Carr designed the exterior. Just over a century ago, Sir Charles Barry, who planned the Houses of Parliament, was commissioned by the third Earl to carry out alterations at Harewood. He gave particular attention to the south front, and laid out the series of terraces which enhance it today.

The present importance of this place as a royal residence is revealed by the fact that it has its own regular court circular, giving news of the day-by-day activities of the Princess. Her household includes two ladies-in-waiting and three extra ladies-in-waiting.

OPEN TO THE PUBLIC

The main apartments, which from time to time are thrown open to the public, include a great gallery containing many family portraits, and a library designed by Sir Charles Barry but retaining a ceiling designed by Adam. Exquisite ceilings, indeed, are an outstanding feature of Harewood House. That of the great gallery is a masterpiece by Angelica Kauffmann, Queen Victoria's favorite artist.

The mansion is also a treasure house of antiques and works of art. A remarkable array of china and glassware, collected by the princess and the late earl, is displayed in antique cabinets, and paintings by such masters as Turner, Hoppner, Reynolds and Dahl hang in the main apartments. Many of the views by Turner are of local scenes; the Dahl pictures include one of Harewood Castle.

Antique furniture in Harewood House includes valuable Chippendale pieces, while a unique example of the same renowned craftsman's work are a series of carved pelmets representing window hangings.

In expanding the collection of antiques and bric-a-brac, the Princess Royal has had the expert guidance of her mother, Queen Mary, herself a connoisseur. Her Majesty has often been able to point out pieces coming on to the market, and has enabled Her Royal Highness to acquire them for Harewood House.

The Queen Mother has a strong affection for this Yorkshire palace. Before the war she visited Harewood each Autumn, and enjoyed motor runs to Harrogate and through the Yorkshire dales.

HISTORIC AVENUE

An avenue on the estate is in part a souvenir of her visits. On each occasion she has planted a tree. Other distinguished visitors have followed the same custom, so that a new, historic avenue has been developed.

The Harewood gardens are by no means a minor attraction, and under the direction of the Princess Royal they have become an increasingly attractive feature of the estate. A new color scheme is adopted each year, and horticultural experiments are sometimes carried out. One innovation was the successful introduction of a number of Scandinavian plants, gifts from Queen Maud of Norway.

The estate has its home farm, and a considerable acreage is given over to food production, while pedigree cattle and a flock of St. Kilda sheep graze in the park. The scene is a reminder that beside the 20-acre lake (then a mere pond) the monks of Bolton Priory once had properties and corn mills, and flocks of sheep owned by the monastery were kept in the neighborhood.

Throughout her 28 years at Harewood, the princess has taken a direct interest in parochial affairs. She attends Sunday services in the grand old church in a corner of the park; the villagers have the use of a fine cricket ground on the estate; and as president of the Girl Guides' Association Her Royal Highness has been actively concerned in promoting and developing the Harewood company of Girl Guides.

PROVINCIAL PATRONAGE

She is an equally willing patroness of the arts, especially in their provincial expression. Concerts in Leeds, Bradford, and other West Riding towns have received her enthusiastic support. She takes a similarly keen interest in philanthropic and communal activities—hospitals, clinics, welfare centres, and charities claim much of her time. A ward in Leeds Infirmary has been named after her, and she has been made a Freeman of that city.

Harewood House is thus something more than a residence. It is not only a Royal home but a centre of Royal interest in British parochial and provincial life. These affairs have come to be regarded as the special domain of Her Royal Highness, and that is one important reason why the stately house in the fine park overlooking Wharfedale is to remain her chief home.

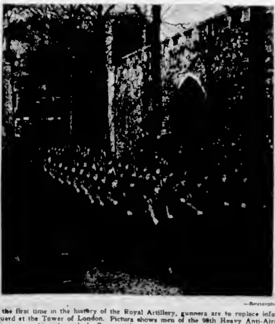

—Reuterphoto

For the first time in the history of the Royal Artillery, gunners are to replace infantry as guard at the Tower of London. Picture shows men of the 98th Heavy Anti-Aircraft Regiment marching through the Tower of London after arriving to take over guard duties.

The Romance of Trinity House

The Corporation of Trinity House Is a Brotherhood of Seamen Connected for Centuries With Ships on England's River Thames

By GEORGE GODWIN

LONDON.—When a great ocean-going liner approaches a British port she is met by a cutter flying the pilot's flag. He comes aboard and takes the great ship safely to her berth. There is only one way by which a master mariner can qualify for this all-important and most responsible work, namely, by satisfying the examiners of the Corporation of Trinity House.

Like so many British institutions, Trinity House has a long history. Some claim that it is the modern development of a benevolent scheme of King Alfred for the organization of warning beacons for mariners about dangerous parts of the English coast.

Today Trinity House has three main functions. It examines and licenses pilots; it grants pilotage certificates to masters and mates of British ships; it provides licensed pilots for a large number of important ports, including London.

Secondly, it manages the lighthouse service of England and Wales and the Channel Islands. This is done from depots all round the coast from which lighthouse tenders service the lighthouses. These tenders also service all buoys, moving, relighting or extinguishing them, for buoys are used, not only to mark channels but also to mark wrecks. Sandbanks dangerous to navigation sometimes shift, and so Trinity House carries out constant surveys that supply the data for chart amendments.

DANGEROUS JOBS

Lighthouses thus managed are either rock stations, that is, cut off from the land, or shore stations, such as the famous North Foreland lighthouse in Kent. The servicing of these lonely rock-based structures is one of the most dangerous jobs done by Trinity House, and even in calm weather relief crews have to be hoisted by rope and winch from relief ship to tower.

Next, the corporation manage all light vessels, the first of which was established at the Nore, at the entrance to the Thames in 1732. In 1939 there were 43 manned light vessel stations and two unmanned lightships with automatic lights and bells. This number has been temporarily reduced as a result of the Second Great War.

Manned light vessels have a crew of eleven, four being always on shore leave. These ships have no engines, lie exposed to both weather and the dangers of immobility in fog, and depend absolutely on their anchor chains for security.

Thus this ancient corporation performs a vitally important service, not only for the state, but to all shipping using British home waters.

Though the authority of the Corporation is absolute where its work is concerned, it now comes under the jurisdiction of Britain's Ministry of Transport, an arrangement made for administrative purposes only.

The management of the services enumerated is conducted by a board composed of ten Elder Brethren, assisted at headquarters by secretarial and engineering staffs, which number ninety. These Elder Brethren were so called by King James I, when he made changes in the Charter granted by successive sovereigns. This board manage all aspects of the Corporation work from the pilotage regulations and light vessel servicing down to wreck disposal and buoying. This work is done through six depots and one sub-depot.

The whole coast line of England and Wales is divided for these purposes into six districts, each with a district superintendent with storehouse, clerks, spare buoys, light vessel chains and so forth.

The lighthouse tenders referred to are based on these depots at such important coast centres as Yarmouth, East Cowes, Penzance, Holyhead, Harwich and Swansea.

Visitors to Britain who happen to be present at public functions sometimes see a minister of the Crown, or some other notable man in a strange and unfamiliar uniform somewhat resembling that of an admiral.

This is the Trinity House uniform, worn by honorary Elder Brethren, and a wearer is Mr. Winston Churchill. These honorary Elder Brethren have no part in the administration of the Corporation, which is in the hands of the active Elder Brethren whose functions have been indicated.

In addition to the honorary and active Elder Brethren there are a Master and a number of Younger Brethren. The present Master is the Duke of Gloucester and for nearly 100 years a Royal Prince has filled this office. These Younger Brethren are officers of the Merchant Navy and of Britain's Royal Navy, who possess very high professional qualifications.

Trinity House has one other function rather less well known than its coastal surveillance and, unexpectedly enough, it is concerned with the administration of justice.

From the outbreak of the World War to its termination, over two thousand cases of maritime law came before the High Court in the Strand, London. Most of these cases involved questions of prize-money, and over £8,000,000 in awards were allocated to fortunate crews whose ships had captured enemy ships at sea. All such cases are heard in the Probate, Divorce and Admiralty Division.

Whenever a case of this kind comes before the Admiralty Court, the judge does not sit alone. A Brother of Trinity House usually sits beside him on the Bench and the learned judge consults him on all matters relating to the sea.

During the World War the London headquarters of Trinity House, on Tower Hill, were burnt out as a result of enemy action. But that misfortune did not throw out of gear this great public service, and all activities went forward by means of those improvizations that were characteristic of so much of Britain's national life during those days.

Lights loom and signals flash over the night sea; green lights mark the graves of sunken wrecks in the fairway; and in the blindness of fog, hoot of horn or bell clang warn the mariner impatient for light and the day and the sight of the pilot's cutter and the prospect of the security of port.

(U.K. Information Service)

—British Official Photo.

The Trinity House

First American Submarine Will Never Reach Museum

NEW YORK.—Not a vestige is left of the United States Navy's first submarine, the Holland, the ninth and most successful craft of its kind built by the inventor, John P. Holland. Chopped to bits and melted down, she may, for all that is known, have been fired back by the Japs at American warships.

The 48th anniversary of the purchase of the historic Holland by the navy comes at a time when the navy is giving intense study to the submarine and means of combating it. Submarines sank 23,351,000 tons of Allied shipping in the recent war. Congress has made appropriations for the navy to build four prototype submarines in which all the latest German developments will be used.

It has been fairly definitely established that the "mother of all submarines" was bought for $100 by a Harlem metal concern more than 18 years ago from the owners of Starlight Park, the Bronx, where she was on exhibition.

SEARCH IS MADE

Following an inquiry to a New York newspaper concerning the fate of the submarine, the newspaper printed last January an article on the mysterious disappearance of the craft.

So much interest was aroused by the story that the newspaper decided to find out what actually had happened to the Holland.

Hundreds of inquiries were made by telephone and mail to museums, navy activities, historical societies and scrap metal dealers.

Finally spokesman for the Harlem Metal Corporation of this city elicited the information that they had bought the craft from the Starlight Park owners. Company officials had no records to prove it, as they are destroyed every six years. But Louis Gerson, president of the firm, remembered that he and his men cut the Holland to pieces with an acetylene torch on the park grounds.

"She had already been cut into three pieces before to make her transportation easier and the openings were covered with tape," said Gerson. "We cut her into pieces of a size that could easily be put on trucks. Later the metal was chopped up much smaller by alligator shears.

"With me it was just a matter of an old boat with some good metal. Who knows? She may have been part of a scrap metal load that went to Japan."

The Holland, 53 feet long, with a 10-foot beam, underwent a test on the Potomac in 1900 witnessed by Adm. George Dewey.

(North American Newspaper Alliance)

Hold That Game Line!

By G. E. MORTIMORE

University of B.C. Zoologists Planning Campaign to Save Wild Life From Possible Extinction — Starvation and "Suicide" Causing Depletion, Says Expert

HOW can thousands of game birds be prevented from committing suicide or dying of starvation? A Victoria zoologist now at University of British Columbia is trying to answer this question before it is too late

He is 37-year-old Dr. Ian McTaggart Cowan, professor of zoology, consultant to British Columbia Game Commission and former assistant curator of the Provincial Museum. His game pathology laboratory in U.B.C's applied science building, a small hideout lined with skeletons and antlers, is the headquarters for a score of game research projects and training centre for wildlife biologists who will work to preserve the animal and bird population for future generations of sportsmen and nature lovers.

Massed assault by hunters on pheasants makes domestic breeding necessary, and thousands of birds are raised in captivity and liberated. Returns from some North American areas show that only 11 per cent survive to become targets for sportsmen's shotguns.

Most of the remainder die of starvation. Farm-bred, they apparently lack the ability to fend for themselves

This year all released birds are to be banded, and researcher Ernie Taylor is working under Dr. Cowan's direction to check their movements and study methods of raising and liberation. In other areas changed techniques have produced more birds who can survive and give hunters a run for their money.

POISON IN WATERFOWL

Even more serious is the problem of lead-poisoning in waterfowl. Ducks, geese and swans, seeking grit to grind their food, gobble hunters' spent shot and perish by the thousand.

Game scientists are tackling the problem in two stages First step is a survey to determine the extent of slaughter, and the reasons for it. Next comes the quest for a solution. John Teser, a student of Dr. Cowan's, in checking the Winter range of waterfowl, sifting sample plots of swamp land to measure concentration of lead and comparing the susceptibility of different species to lead poisoning

Indications are that larger birds, such as canvasbacks and mallard ducks, are the chief victims, since they eat shot in place of the larger grit particles which they prefer Smaller birds, such as widgeon, use fine sand for internal grinding, and so escape the poison.

Thirteen of 14 trumpeter swans died near Parksville after feeding over lead-scattered swamplands.

Post-mortems in the laboratory may tell just how much lead a bird may absorb and still live. Results so far show that one or two pellets may kill a large bird, or make it sterile.

Silting-over in marshes cover the shot and renders it harmless. The rate at which silting takes place is under investigation.

The best hope may lie in shot made from a non-poisonous alloy recently developed. This would be more expensive for manufacturers, and game scientists want to be sure it is necessary before they move to make the use of non-toxic shot general.

LIFE OF THE MOOSE

Private life of the moose in British Columbia is being investigated by James Hatter, Dave Colls and L. W. Roberts There has been a tremendous increase in the moose population in the last 25 years and although the "kill" by hunters has increased greatly, there are still many areas in which moose are destroying their food plants so rapidly that serious depletion from starvation seems imminent.

The researchers are carrying out an intensive study of moose food habits, life-history, range, parasites, diseases and predators. Object is to gather data on which to base a conservation programme.

Diseases which imperil the fur harvest of the Canadian Northwest are also under investigation. A survey of food-habits may reveal the reason for the fluctuation in numbers of marten, one of the most valuable fur-bearing animals, over a period of years.

Dominion Wildlife Service is solicitous for the welfare of the muskrat, which adds $600,000 annually to the income of trappers in the Mackenzie delta Mysterious diseases, of which only the symptoms are known, cause periodic wholesale decimination of muskrat hordes

Dr. Cowan and some of his students, co-operating with W. E. Stevens, Dominion Wildlife Service mammalogist, have been carrying out laboratory post-mortems and field research over an area extending from the 49th parallel to the Arctic coast.

PERILS TO MUSKRATS

One known peril to muskrats and other rodents is the disease called tularemia, or 'rabbit-fever," which is fortunately not yet common in British Columbia. The disease can be transmitted to humans, and has been suggested as one weapon of bacterial warfare forecast by science writers

Not concerning themselves with these imagined horrors of the future, game scientists here are seeking increased knowledge of the disease and effective ways of combating its spread among animals.

Student Charles Guiguet, in the course of a fur-bearing animals survey last summer, found a young Peales falcon or "duck hawk" flapping a crippled wing on Langara Island of the Queen Charlottes. He cared for the bird and took it back to the laboratory in Vancouver, where it is now a pet and mascot.

Christened "Hercules" although it is a female, the tame falcon is treated with respect because of its sharp beak and talons, which have not been blunted in its voluntary captivity "Hercules" feeds on dissected game specimens. "He" and a rattlesnake are the only two live non-human occupants of the laboratory.

The current and planned research projects and training, says Dr. Cowan, add up to one fact: authorities now realize that mounting human population and ever greater sporting and commercial demands upon wildlife make a wise over-all conservation programme absolutely essential

Such a programme is now under way, on a Dominion as well as on a Provincial level. Organization last year of Dominion Wildlife Service, headed by Dr. Harrison Lewis, is a recognition that the days of squandering and slaughter are past.

It takes six years to train a wildlife biologist, and U B C will graduate its first group this year. Says Dr. Cowan "The demand for trained men exceeds the supply, and there will be plenty of work for them to do."

—Photo by Bob Steiner

"Hercules," pet falcon of game pathology "lab" at U.B.C., sits on black rhino skull and stabs playful beak at zoology professor Ian McTaggart Cowan.

Report Russia Is Stepping Up Hydro-Electric Development

MOSCOW (AP)—The last month has seen important developments in the field of hydro-electric power in the Soviet Union.

It was recently announced that the immense Farkhad power station and dam in central Asia was completed and had begun to give power. This ... development, begun during the war, will be little less than the largest hydro-electric power installation now operating in the Soviet Union. It will, in addition, irrigate an immense area of 500,000 hectares (more than 1,000,000 acres) of some of the richest cotton land in the world in the so-called hungry steppe

HUGE POWER STATION

It was also announced that construction of a tremendous new power station and dam on the Volga River at the large city of Gorki had begun. This dam will be 11 kilometres (about seven miles) long, and will produce hundreds of millions of kilowatt hours of electricity for the central industrial region of Russia upon its completion The excavation work for this dam alone will be several times as great as that for the Dnieper dam in the Ukraine, the biggest hydro-electric installation in Europe

Another tremendous new dam and power plant is under construction in the Altai region of Eastern Kazakhstan A Soviet magazine has reported that "the day is not far off" when the first hydro-turbine of the plant using the water-power resources of the Irtysh River will give current Little information is available on this dam but it is clear that it is a development of first importance for one of the newer industrial areas of the U S S R

POWER FOR MOSCOW

A fourth power turbine—with a capacity of 55,000 kilowatts—has been installed at the Scherbakov (Rybinsk) power station near Moscow This is a further step in the realization of the ... of the Volga which at ... into one of the biggest artificial lakes in the world The current will flow to the industries of Moscow

The reconstruction of the Dnieper dam and power station is proceeding at full speed Four complete turbine-generator units now have been installed and put into operation at this largest station in Russia and Europe which was so seriously damaged by the Germans when they occupied the Ukraine This leaves five more turbine-generator units to be installed before the plant has surpassed its prewar capacity

It has been announced from the Caucasus that construction work is progressing rapidly on a great project for harnessing the power of Lake Sevan in Armenia in a series of cascades and hydro-electric plants The largest hydro-electric plant in this series is now being built and work is in an advanced stage on lengthy tunnels through mountains which are to bring the water to the turbine blades

These are only some of the more important of dozens of hydro-electric projects in the Soviet Union now in the process of being realized But they alone are sufficient to show that the U S S R is determined in the not distant future to become the greatest producer and consumer of hydro-electric power in the world

Triplets, 80, Still Confusing

MARLBORO, Mass Faith, Hope and Charity confuse people as much today as they did when they were walking off with blue ribbons in baby shows in horse and buggy days

Eighty-year-old triplets, Mrs Annie Faith MacDonell, Mrs Ellen Hope Daniels and Mrs Nora Charity Murphy, all widows, are hard to tell apart.

"The only time we really had any identity," Mrs Daniels said, "was when we were married. As children we were frequently punished for each other's mischief at school and now that we're reunited we're hardened to folks staring at us

"When we were girls a young man once invited me to a ball The next day he met Faith and, mistaking her for me confirmed the date Faith accepted Two days later he met Charity and went through the same process

"The night of the ball" she recalled with a smile, "all of us were busy dressing for our date We wouldn't tell each other the name of our beau It was distressing when he called and all three of us tripped down stairs to meet him

"He was a resourceful young man," Mrs Murphy said "After he recovered from the shock he rounded up two more escorts and off we went All during the ball we girls switched our partners and the boys never suspected it

"African Rifles"—First Victoria Regiment

By FRANK KELLEY

WHILE the Hudson's Bay Company built forts and mounted six and nine-pounder guns on the corner bastions of palisaded enclosures, like those of old Fort Victoria, and the servants of the company were coached to some extent for the purpose of serving those guns if the need ever occurred, the honor of forming the first volunteer unit of a military character must go to early negro residents of Victoria.

How and why it came into being is part of the record of military activity from the earliest days on this coast compiled by the late Lt.-Col. F. A. Robertson, of the Fifth Regiment, and now the prized possession of the Fifth Heavy Anti-Aircraft Battery. To anyone interested in the military records of Vancouver Island or the coast, the type-written record, indicating infinite patience and long hours of research on the part of the compiler, the book is a mine of much information.

Elaborating on the formation of the "African Volunteers," Colonel Robertson relates how the late Corporal S J Booth, before he died here in the 20's, was the source of his references. According to Booth, the brewing of the American Civil War and slave emancipation had already become a hot political issue in the 50's of the last century At that time there were many colored folks in California, who were "dissatisfied with the laws" and had made up their minds to move on to some more hospitable land, if they could find it.

Delegates from each colored community in California gathered in San Francisco to discuss and ponder over how they could better themselves. Some of the delegates had heard of Australia, and a number of them went there; while others had been told of a British colony to the north on the west side of the Rocky Mountains. These favored appointing a committee to proceed to New Caledonia, interview the authorities, and learn if they would be welcomed and given protection.

CORDIAL INVITATION

Apparently James Douglas had extended the California negroes a cordial invitation to establish themselves on British soil. As a result of the favorable report brought back to California over 600 colored folks came north. They traveled aboard the steamers Brother Jonathan and Pacific, pioneer Coast vessels; and while not all hampered with too much worldly goods a number were possessed of farm implements, had some livestock and altogether proved a valuable acquisition to the embryo colony of Vancouver Island.

About the time the colored folks arrived the white citizens of Victoria were busy organizing a volunteer fire brigade Being a bit partial to that sort of thing and the wearing of badges and special accoutrements, the negroes were all for joining the fire-fighting company and doing their part in case of a conflagration; but the white pioneer firemen would have none of it.

Eagerness of the negroes to participate in the protection of the community which had become home to them, precipitated some racial bitterness on both sides, which, however, was never very serious, caused some amusement and probably enlivened the monotony of life in Victoria 85 to 90 years ago. While there are some stories of brawls occurring from time to time, no one was ever hurt seriously.

Denied membership in the fire brigade on account of their color it was a natural move when the negroes arranged to form an organization of their own, and on a military pattern, making the organization easy Governor Douglas issued the necessary authority, which was vested in him

Given the authority, the negroes refused to accept any white persons in their "army," which soon became a smart-appearing aggregation, with three officers, 44 men and nine band instruments. The band gave them most concern; for the instruments were of little use if they couldn't be made to produce music So they had to find a white bandmaster to teach their musicians

MADE IN ENGLAND

Uniforms for this pioneer volunteer unit were made especially in England and issued by the Hudson's Bay Company One can imagine with what enthusiasm those uniforms were donned, particularly for parade occasions. The uniforms were blue, with white facings and pipe-clay trappings, and included a shako for head dress. Their arms were old Hudson's Bay flintlocks, though a few had more modern guns, fitted with bayonets, and were loaded with black powder and lead ball

Detailed from H M S Swiftsure, a sergeant of marines became their chief instructor Drilled every week in an old hall on View Street and their parade ground on Church Hill, they soon became a smart-looking organization The officers were Captain Richards, Captain E. B Johnson and Lieut J B Johnson.

The career of the "African Rifles" ended with the arrival of Governor Kennedy They wanted to form a guard of honor for the governor upon his arrival to take office, but some of the white folk were against it. The civic authorities finally banned the proposed parade, whereupon the negroes paraded to their drill hall on the day of the governor's arrival and later retired to a restaurant kept by one of their color out Beacon Hill way and enjoyed themselves consuming a lot of roast chicken and drinking some kegs of cool beer

After a night of thinking things over the brigade paraded in full strength to the Government Buildings, James Bay, for the purpose of paying their respects to Governor Kennedy The band was much to the fore that day Governor Kennedy reviewed the company and then addressed them. He regretted, he said, that he was compelled to refuse them official recognition, as there was really no authority for their existence with the administrative powers of the Hudson's Bay Company having with the establishment of Vancouver Island as a Crown Colony.

"I cannot recognise you," Governor Kennedy stated, "and would advise you to disband" He might have said more, but was too good a diplomat to make remarks which might offend a body of peaceful and wholly loyal citizens The company saluted, marched to Beacon Hill where a skirmishing match was indulged in Concluding this exercise the "African Rifles" repaired to town, turned in their equipment to the Hudson's Bay Company and passed out of existence as a military organization, and almost out of memory as well

The Victoria Volunteer Rifle Corps was in existence four years Organized in 1860 there was apparently some difference of opinion at one time concerning the life of the corps. Colonel Robinson concludes it must have been four years, for he quotes The Daily Colonist of April 6, 1864, in which an account is given of the fourth annual election of officers, which had been held the previous day Governor Kennedy arrived in March, 1864, and apparently abandonment took place about that time.

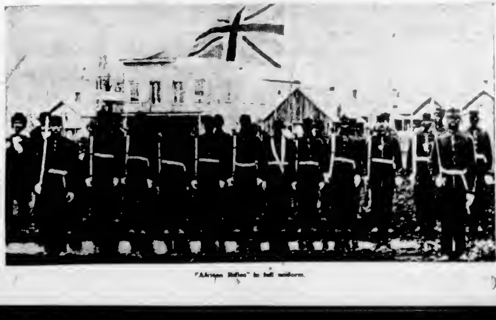

"African Rifles" in full uniform.

Service's "Harper of Heaven" Added to Fine Collection

Author of Verses of the North and War, at 77, Contributes New Book for the Reader's Bookshelf

Robert W. Service

"Harper of Heaven," by Robert Service (McClelland & Stewart, $4.50).

This is the second and final volume of the autobiography of the man who wrote "The Shooting of Dan McGrew" and [illegible]

It is a chronicle of an amazingly modest yet talented writer full of interesting travels, anecdotes and impressions.

Service, now 77, has been thought by many to have passed out of the scene, but as this book will avow, he is still very much alive.

His first volume in the series, "Ploughmon of the Moon," deals with his Alaskan adventures during the gold rush. "Harper of Heaven" starts when he is 40 years old and covering a war in Turkey before the First Great War

He traveled widely, lived in Paris, Nice, and toured most of Europe, the South Seas and North America. He escaped from France to live in Hollywood when the Germans arrived. He has since returned to France.

One gains the impression from this book that Service was the soul of modesty. Although he was a personal friend of many of the great literary figures, including the late H. G. Wells, James Joyce and John Buchan and others, he secretly considered many of them stuffed shirts.

"One must be natural, write as one feels," he wrote. "I cannot be dignified. I must try to please people, and my friends are the humble folk of the earth"

Service spent many months touring the Soviet Union just before the outbreak of the Second Great War. He enjoyed it all, but shrewdly analyzed Communist character and poked fun at the absence of a sense of humor.

"The Communists take themselves too seriously," he claimed

In an interview with his guide a student, he asked the youth if Russia would ever arrive at democratic freedom.

"We do not want to," replied the young man "We have something finer and higher—Communist freedom We have the freedom to sacrifice freedom for the glory of the state"

"Harper of Heaven" is an amazing piece of work when it is considered the man who wrote it is 77 years old It is interesting, factual and intelligently done.—J O'C

The Odd Corner

JAZZ AGE ORACLE

Always remembered as the spokesman of the jazz age, F. Scott Fitzgerald lived the life of his story heroes—fast cars, Long Island week-ends, highballs and a life of parties.

It was the day of the women's new-found freedom, with suffrage, cigarettes, short skirts—oil scandals, easy money, flivver and all the glitter of a mad age.

Fitzgerald was a born writer, and stories flowed from him, the money he received for them spent in a rush of golden useless dollars. "This Side of Paradise," established him and "The Great Gadsby," is generally considered his best work. During the ten years that followed he did little, and died in 1940 in comparative obscurity.

—British Travel Assoc. Photo

The peaceful serenity of an English Summer afternoon. Picture shows the Westgate, and Lord Leicester Hospital, Warwick, England.

Fire, the Fiend of the Forest Flaming Truth in Book Form

George R. Stewart, in His New Novel, Combines Fact With Fiction to Produce a Piece of Good Work

"Fire," by George R. Stewart (Random House of Canada, $3.50).

A forest fire in California which destroys miles of timberland, and the conflict of man [illegible] basis of this very fine novel by the author of "Storm."

The book, however, is more than a novel. It is the story of man against the elements

As the blurb on the jacket states, the hero of the novel is a spark left over when lightening destroys a majestic pine It almost flickers out, but through a chain of circumstances creeps until it is raging through miles of valuable forest reserve, and being fought by all the resources of man, planes, trucks and hundreds of fire-fighters.

The characters in the story are few but dominant There is Judith, a fire watcher at Cerro Gordo, near the scene of the conflagration; Bart, the ranger in the area, Ranger Jones, the superintendent; Dave Halliday, the meteorologist, and others

There is even a love story involving Dave and Judith, yet so incidental does it appear that it adds more than it detracts from the body of the novel.

In an almost poetic vein, Mr. Stewart [illegible] descriptive prose about the history and importance of fire in the life of man. Candles in the churches, names such as Brentwood (burnt wood), "kindle" related to "kin," and many other examples show how much fire has meant to civilization

The author is a craftsman of the highest skill and a writer of great imagination. The last chapter, in which he tells of the rebirth of life over the burned area, is almost sheer poetry.

"Smoke and cloud had vanished. Through the rain-washed air the sun shone brightly, and along the crest of the range the highest peaks were dazzling while with snow Moist and clean, the northwest wind from the ocean blew steadily across the long ridges, and from high-swinging cones, opened by the fiery heat, the winged seeds drifted downward to the earth."—J.O'C

Reviews in Brief

"The Atom and Its Energy," by E. N. da C. Andrade (Clarke, Irwin and Company, Ltd., $3.00.)

Since the layman reviewer is apt to get beyond his depth in assessing the merits of a book on nuclear energy, the best thing to do is to quote the author's preface It says all that needs to be said, and, of course, says it much better

"The interest excited by the atomic bomb, and by the prospect of the application of nuclear energy to peaceful ends, is sufficient excuse for the production of a book which sets out to explain to the reader not trained in the physical sciences the broad principles involved and the general results obtained There are, it is true, already excellent books in the field, but those which I have seen deal almost entirely with the recent and sensational developments which have, very naturally, impressed the imagination and awakened the fears of all thinking men and women.

"What I endeavour to do here is so to discuss the general elements of the atomic theory, and the observations on which it is based, that these developments shall appear to be the inevitable outcome of an ordered body of investigation which has led us to a more and detailed knowledge of the atom and its structure, culminating in our penetration into the nucleus, on which the future of the world is balanced.

The author is Quain professor of physics in the University of London —B B

"Four in Family," by Humphrey Pakington (Oxford University Press, Toronto; $3.00).

This delicate satire on country life in England in the period between the First Great War and the Second Great War opens with the marriage of Robert Warmstry, an unconventional writer, to placid Helen Cutler In due course the family is enlarged by the births of Elisabeth, Crispin, June and Laura, and they build an unusual house in the country at Bodsey, Titcham.

Warmstry insists on naming bedrooms in the house Impregnable, Carnarvon, Calypso, Lion, Princess Royal and Columbine, after vessels on which he served while attached to the R.N.V.R

His opinions on politics and other matters generally clash with those of pompous Col Canfield, an officer of the old school. Susan, the colonel's wife, makes valiant but unsuccessful attempts to bring culture to the countryside through the young People's Literary League

There are the Eaton-Shrubsoles, whose wealth from the manufacture of carpet slippers enables them to drive about in two Rolls-Royce automobiles, the Dean of Severnhampton, the Bishop of Mandalay, Mr and Mrs Pilbeam, and many other characters whose lives are mingled to produce an entertaining and amusing account of life in the country —G B

"The Magic Penny," by Babette Hughes (Clarke Irwin & Co.; $2.50).

This story concerns a playwright, Dick Chapman, who, without apparent struggle, finds his first play a nation-wide success.

Unfortunately, the joys of life are spoiled for him because of a recurrent fear instilled in his mind from youth.

At the age of six he had climbed a cherry tree, lost his nerve, and been afraid to come down. Finally, the local fire brigade did the trick, but the jeers of the crowd were to remain in his ears and mind for most of his life

Visits to psychiatrists, frequent changes of jobs, wine, women and song fail to remove his phobia However, he eventually marries a woman whose character is strong enough to make him forget his fears.

The story seems to be written without any feeling and the characters are portrayed in a cold manner. The epic success of Chapman as a playwright looks easy, and his search throughout the story for relief from his imaginative sufferings is overdone to a point of absurdity.—G N H.

A Provincial Enigma

By JIM O'CONNOR

In view of the fact that British Columbia, particularly Vancouver Island, has long been a popular location for writers, it seems rather strange that there has not yet been an outstanding Canadian novel with its background set in this province.

Perhaps, like the land of the lotus eaters, British Columbia's climate is so languorous that it detracts and waylays the ambition and drive necessary to produce good fiction. This, however, cannot be entirely true, because many books of varied subject matter have already been written here

For example, that recent best-seller in the United States and Canada, "Three Came Back," by Agnes Newton Keith, was written right here in Victoria. Rosamond Marshall, author of "Kitty," and "Duchess Hotspur," is reported at work on another novel in her Cobble Hill home So is Edward Meade author of "Remember Me," who lives in the city

One Island writer, Roderick Haig-Brown, an expert on fishing and police magistrate at Campbell River, has gone farther than almost any author in utilizing British Columbia as a backdrop for fiction, and his "Timber," has had wide sale

As far as natural scenery goes, British Columbia has just about everything to inspire good fiction. Lofty mountains, fiord-like inlets, the blue Pacific, rushing streams, and an abundance of wild life would form a natural background for any outdoor fiction.

In history, too, this province presents an interesting and varied pattern in which to write a novel. The colorful frontier and pioneer days would serve as interesting props for a thrilling yarn, and the Provincial Library in Victoria, one of the most fully equipped in North America, could supply a wealth of source material.

There have been many excellent novels written in settings of most of the other provinces in the Dominion. The Prairies have been particularly prolific in this regard, and W O Michell's "Who Has Seen the Wind," Christine Van der Mark's "In Due Season," and Mrs G. J Walker's "Fortress North," are a few of the most recent written about this area.

Ontario, of course, has been the scene of many, and because of its varied ethnical groups, Quebec has been used frequently as background Gwethalyn Graham's "Earth and High Heaven," and "Gabrielle Roy's "The Tin Flute" are two examples

The Maritimes, too, have had their praises sung in the fiction of Thomas Raddall author of "Pride's Fancy" Hugh MacLennan's "Barometer Rising" and Thomas Chandler Haliburton's "Sam Slick"

It is conceded that this province has a small population compared with the more industrialized areas of Eastern Canada but many good writers are already living here

So why don't they go ahead and write about British Columbia?

The World of Music

NEW YORK—The Philadelphia Orchestra, which made its first concert tour in 1900, will take to the road once more on a transcontinental tour covering more than 12,000 miles this Spring

Starting on April 26 in Buffalo, the orchestra will play 41 concerts in 31 cities, completing the tour June 5 in Chicago.

The 110-man orchestra will travel on its own air-conditioned train, consisting of seven drawing-room-sleeper cars, two baggage cars, a diner and crew car and a recreation car. It will travel for the most part by night, averaging six concerts each week in six different cities. In Toronto, New Orleans and San Francisco there will be two concerts, and in Ann Arbor, where the orchestra plays as part of the annual music festival, there will be six appearances, including Vancouver, B.C.

Ezio Pinza, star basso of the Metropolitan Opera, has agreed to appear in a Broadway musical next season. He will be starred in a production tentatively titled "Mr. Ambassador"

Pinza has stipulated that he will not be required to do as much singing as is required in opera but will rely on his acting ability to put his part across He announced that he is not retiring from opera but expects to make guest appearances with the Metropolitan, as well as singing with the San Francisco Opera Company.

Arnold Schoenberg, whose work "Harmonielehre," will be published shortly in its first English translation under the title, "Theory of Harmony," has completed a major musical work entitled "A Survivor From Warsaw" The work, for which Schoenberg wrote his own text, is scored for a small orchestra with narrator and exclusively male chorus.

The Past Is a Livelihood for These Modern Merchants

By RENNY ENGLEBERT

IN talking of Victoria it is the custom to lay stress on the way the city is outstripping her former reputation. While it is true that she is no longer a sleepy centre of purely historical significance the past will always be big business for her. One reason for this lies in the many antique stores

Up to a few years ago the antique business was chiefly confined to moneyed clients but recently it has begun to interest a wider public. This is attributed to writers on interior decoration who feature antiques in American journals; more and more newly weds and others are looking for that "special piece" to increase their pride in their home

The majority of Victoria's antique stores are situated on Fort Street. The quarters of most of them achieve a certain picturesqueness and a group reproducing early English shop fronts is particularly outstanding. Enthusiastic collectors and visitors who have had their fill of the city's sights and "our mountains" spend fascinating hours there

TREASURE HUNT

The windows are filled with diverse objects that lure you inside in search of other treasures You will find everything from everyday salt spoons to a priceless, sterling silver tea service, from a minute musical cigarette box playing two tunes to one four feet long which plays twelve, from ordinary cups and saucers to rare, blue Dresden candelabra, from uncommon Bohemian glass to massive Georgian sideboards. You will find, too, that the search for antiques brings the genuine thrill of the chase, though the quarry be only an inanimate spinet desk or a silver punch ladle

In Victoria you are always hearing of people who started a business in the basement of their homes or drifted into some enterprise although their original intention was to come here and retire Several antique dealers fall in to either one or the other of these categories.

EXPERIENCE COUNTS

To be a successful dealer is not as easy as you may suppose. Besides knowing details of furniture construction, china markings, silver hall marks and finishing methods you must have a sixth sense—the knack of using your imagination. You have to be prepared to take chances and risk getting badly stung. Most dealers have agents in England from where almost 80 per cent of antiques come and they ship what are considered to be good selling items One dealer had good luck when a client from Texas furnished his entire living-room from one shipment, but such good fortune is comparatively rare. Sometimes the dealer may buy beautiful Dresden china only to find that, to his customers, the coloring is wrong. On the other hand an article sent by an agent which the dealer deems horrible may be the first piece in a shipment to be sold.

THE FASHION TREND

Producing the right article for sale follows on fashion trend. The average person buys an antique because it is something he or she wants. The days of buying anything just because it is old are gone but when a piece has a romantic history it is of definite assistance in helping a client to decide about the purchase Antique dealers make a point of asking where the goods come from A duke's crest on silver or glass is a sure way of increasing its value

From time to time the proprietor of an antique shop has to contend with people who think they know more about the business than the dealer himself but, for the most part, they are anxious to learn The largest offenders, in this respect, are individuals who bring in something to sell, particularly if the object is a painting. They are convinced that their "masterpiece" is a Constable or an old Dutch master As a matter of fact there are few paintings around older than 150 years, the rest are either in museums or belong to valuable private collections

DATING ANTIQUES

Checking the authenticity of antiques is an exhausting business Silver is probably the easiest to date exactly A book on silver hall marks lists them all from earliest times and the penalty for forging is as severe as counterfeiting money You might as well jump into the river if you're caught at it

A large percentage of china has its maker's name but, compared to silver, there is this difference You must know your patterns and designs because if a piece with a mark indicating that it was made in 1770 is of an 1850 pattern, it is obviously not genuine

In recent years the antique furniture business has begun to compete with the modern salesroom Unless you get into rare collectors' pieces your genuine article can be cheaper than a reproduction which requires a great deal of handwork.

There are still a few individuals who feel that because a piece is antique it may be liable to fall apart. Actually, with reasonable care, the painstaking workmanship of a period item will hold it together long after much of today's furniture has been discarded.

The antique business can look forward to a relatively good future Its most dangerous enemy may well be a careless packer. If you've been looking for a rare china clock for eight or nine years and it arrives broken, it's little consolation to get back your cheque. Fortunately such catastrophies seldom happen or there would be far fewer antique dealers in Victoria today.

A corner of an antique shop. Customers examine a rare piece of silverware.

Johnston Island, Forgotten Base

By JAMES E. ROPER

JOHNSTON ISLAND (UP). — They tripled the size of Johnston Island but it is still the smallest and most-forgotten American naval base in the Pacific.

Even the navy is about to forget the island, turning it over to the new independent air force on July 1

The air force originally planned to take charge last year, but somebody forgot to list the island in the air force budget. So the navy has remained

The built-up island, which the Japanese shelled on Pearl Harbor Day, has an aircraft runway 5 700 feet long, because that's as long as the entire island is

Clinging to the sides of the runway—like smokestacks on the sides of an aircraft carrier—are the workshops and the homes of the 800 persons who man this key base on the Trans-Pacific air routes.

LIFE IS QUIET

All army and navy aircraft planes land at this coral aircraft carrier 824 miles east of Honolulu, but life still is so quiet that they change the movie program twice a day.

There's no place to go: the total area is only 160 acres, and none of it more than seven feet above sea level.

Newcomers are told that a girl hides behind every tree. But there are no trees.

A man has to be stationed here for six months before he may bring in his family. Living is so crowded that only 43 wives have been allowed to move here. But there is a Quonset hut school for the eight school-age children

Three have been born here They are the first native Johnston Islanders because the island was uninhabited until Americans arrived.

LIKE TOWLINE

From the air, Johnston looks like a ragged-sided aircraft carrier towing a rowboat. The "rowboat" is Sand Island, a speck of coral connected with Johnston by a 6,000-foot coral reef that resembles a towline.

This "suburb" of Johnston is tangled by antenna of army and navy radio transmitters which keep the big trans-Pacific transport planes on their routes from Honolulu on to Kwajalein, Guam and the Far East

Johnston also has a "subdivision"—the islands' 50-yard-square northeast corner, which is known as "Birdville" Over that area swarm thousands of Moaning Birds and Sooty Terns, the remnants of the bird sanctuary that was set up here at the direction of President Calvin Coolidge in 1926

In 1934, President Franklin D. Roosevelt turned the atoll over to the navy, which dredged up sand and dirt from the ocean floor to build the air base that has become a permanent part of America's air defences.

Making Faces Aids Stutterer

MINNEAPOLIS.—It isn't unusual to see students making strange faces in a huge mirror at the University of Minnesota.

It is one of the newer methods the school is trying out to cure stuttering.

Each year the university treats about 60 stutterers and about 300 others who have speech defects. The reason for the mirror is that it reflects habits students have developed in their fight not to stutter, such as deep breathing, hard swallowing and whistling through their teeth.

In all, nearly 1,000 students and several non-students are treated with clinic facilities each year Many of them are hard of hearing and, because of injuries or other reasons, never have heard correct pronunciation of words.

Protect Roots When Transplanting

By GORDON L. SMITH

THERE will be little difficulty in transplanting if one realizes that the important thing is to keep roots from being exposed to the air. Because this will weaken, if not kill the plant, professional nurserymen are careful to wrap all roots in moss, fibre, or keep some of the original soil around them, and they also keep them moist.

In every garden there is a lot of transplanting work to do. Tomatoes, cabbage, petunias, marigolds and other annual flower and vegetable plants will have to be taken from window boxes, hotbeds or from the flats in which they were purchased from greenhouses and set out in the garden. There will be other plants, like fruit and ornamental trees, rose bushes, shrubs, etc., to be moved or bought and planted. Often, too, in thinning certain flowers or vegetables planted from seed in the open, it is possible to salvage the plants taken out.

PROTECTING ROOTS

If there is any secret about this business of transplanting it is to protect the roots from air and sun, keep them moist before, during and after the transplanting, and make sure seed soil is pressed down firmly. Moistening before removal will allow a bit of earth to come with the roots and will prevent damage to the tiny hair-like feeding roots, which are essential if the plant is to survive. Plenty of water during the transplanting (and this applies to shrubbery and trees just as it does to tiny, little plants) will help compress the soil about the roots, forcing out the air and offset evaporation and wilting. If the weather is dry it is a good thing to keep the soil moist about the newly set plants, shrubbery or trees for a few days. A little chemical fertilizer spread close to, but not actually touching, the roots will also help the shock of transplanting. With small things like tomatoes, head lettuce, cabbage and annual flowers it is a good idea, where feasible, to protect them hot sun for a day or two.

HAVE RIGHT SEED

No matter how favorable the weather or how rich the soil, results are sure to be disappointing unless one uses good seed. This costs not a few cents a packet, but it is vital to success. It is also vital to use seed that is suitable for Canadian conditions. Something that might give wonderful results in the South or in Europe may be far too tender when planted in Canada. On this account it is advisable to stick to purchases from Canadian seed houses which only carry seed tested and approved by Government officials for Canadian conditions.

BEST PROTECTION

The best protection against insects and disease is a healthy garden, grown from good disease-resistant seed, well cultivated and free from weeds. Bugs usually lurk in weed growth waiting until the garden stuff is big enough for a raid. For those bugs that eat holes in the foliage use poison. For those that suck out the juices and make the plant wither use a spray that will burn. Disease usually hits the plant only and causes withering or rot in blackish spots. Chemicals like sulphur are used in this case. Often one good treatment will be enough, but with things like leaf hoppers and potato bugs which remain to get the young ones will be needed. Most chemicals lose their potency in time so a fresh supply each season is advisable.

Blueberry Bush Makes An Ideal Garden Plant

By CECIL SOLLY

MOST gardeners like to combine beauty and usefulness in their plantings. For this the blueberry bush is an ideal garden plant. It is perfectly hardy, and with its attractive white flowers in Spring, it would rate a place in any garden, even if it did not produce a crop of luscious fruits.

They don't take much space. You can plant them about four or five feet apart. While old plants may grow as high as ten feet, it is no trouble to keep them pruned to any height you desire.

They make a pleasant ornamental as well if they face the sun, or are at home as well in rows in a fruit garden. They do well in partial shade, but fall sun gives earlier opening and better flavor.

They thrive where huckleberries, rhododendrons or azaleas grow well. Open, loose soil, such as a mixture of peat, sand and loam, is excellent if there is an abundance of moisture in Summer.

The blueberry bush is very long-lived. In fact, it is considered a permanent fruit producer, since, with good care and pruning, there is no reason why bushes should not still be bearing heavily fifty years or more after planting.

POINTS ON PLANTING

It is recommended that at least three or four bushes be set out to make a planting to provide the necessary pollination as the flowers are self-sterile. The insect that does most of the work of pollination is the bumble-bee (not the honey-bee).

Although the presence of plenty of peat in the soil and the continued cultivation given to the land assist in keeping up a fair moisture supply, it is very essential to be able to keep the ground very moist all Summer so that the plants can get enough water.

CONDITION OF SOIL

The soil in which the berries are grown must be rich and acid. To accomplish this, the soil must contain a large percentage of rich humus.

This may be achieved by incorporating plenty of peat moss into the soil when planting and by applying humus or peat moss as a mulch.

CULTIVATION

It is recommended that the blueberry plants be kept entirely free from weeds and that the surface of the soil be cleanly and continuously cultivated. It seems to be the experience that light cultivation does the best work, because the blueberry bush is quite shallow-rooted. As they do not have root hairs, too close cultivation tends to stop root function.

A yearly dressing of 6-10-8 at the rate of a handful to a bush gives good results and a continued yearly crop of 25 per cent more fruit.

In fertilizing, it is necessary to make the application in Spring so that the food may be used by the plant, both to increase size and quality of fruit and to feed and build the new growth on which next year's crop will be produced.

Frozen Fruit in New Dessert

Recently a new frozen fruit dessert as creamy as ice cream and as flavorful as fresh fruit was demonstrated by the horticultural division, Dominion Department of Agriculture. Consisting only of pulped fruit slightly diluted with water and with sugar and small amounts of gelatin and ascorbic acid added, the dessert is frozen while being mixed and aerated by a paddle beater. Although entirely free of butterfat, it has the texture of ice cream.

Prepared in this fashion, most fruits retain their natural colors, from the pastel shades of melon and greengage to the ruddiness of raspberries. The flavor varies from the barely perceptible peach through the subtle rhubarb to the raspberry, which tastes even richer than fresh picked berries. The tart black and red currants are more pleasing to many when served with meals rather than as dessert.

The purpose of the Department of Agriculture in perfecting this dessert is to conserve food. Much fruit is wasted when a crop ripens rapidly in warm, muggy weather. By this new process the fruit can be pulped and frozen immediately, and later, sugared and stabilized by gelatin.

Result of several years of research by the horticultural division, this product can now be manufactured commercially, as complete particulars of the formulas and processes have been made available to the trade by the department.

The policy of making its discoveries available to industry is in line with the horticultural division's earlier improvements in dehydrating apples and in fruit storage at low and high temperatures. Under the direction of M. B. Davis, Dominion horticulturist, the division synthetically created during the war, the moist hot temperature of the jungle, to study the problem of feeding fruit to troops in semi-tropical countries.

Quality of Crops

If you're growing fruits and vegetables, you're after tasty and nutritious produce. Quality often must be measured by the senses. Animals decide by taste whether or not a crop has quality. Livestock will often avoid manured grass to the point almost of starvation. But they will pick out a chemically-fed great plot, no matter how small, and chew it down to the soil. They need something the chemical plant food supplies.

(Home Monthly)

—Photo and Plan by "Home Building in Canada."

Buff Brick Home in Colonial Style

For all its reminiscence of Colonial days, this buff brick house is romantic without being sentimental. Few houses present such a happy face to the street. Inside, the floor plan does not follow usual practice for a centre-hall house. The only room to the left of the entrance hall is the living-room, which extends to the same depth as the garage. The series of windows which face the street are duplicated on the opposite wall overlooking the back garden. The big open fireplace is a major attraction. Dining-room, kitchen and library are all to the right of the entrance, and are accessible from the hall which extends back to the convenient little first-floor washroom. Upstairs are three bedrooms, a bath, linen closet and huge storage room.

Seed Treatment Aids Gardener

Seed treatment is a confirmed and very necessary practice with grain growers and commercial vegetable gardeners, but to date it is practically unknown to the home gardener.

By treatment preparatory to planting, the seed gets a complete disinfection and a measure of protection for the crucial germination period which sets the pace for further growth and vigor. Most home gardeners in the past have too readily accepted expensive losses from plant diseases which can be easily controlled with a minimum of labor and a very small additional cash outlay.

In many areas root rots cut the home gardener's yield enormously every year and tended to discourage him in making future plantings. Seed disinfectants go a long way to remove this scourge as well as protecting seeds against decay and checking the growth of seed borne organisms. There are suitable seed treatments for all vegetable seeds, flower seeds and bulbs. Some insect pests such as the well-known thrips of gladioli can be controlled by treating the corms with a mercurial seed disinfectant before planting.

Seed disinfectants containing mercury or tetramethyl thiuramdisulphide as the active ingredient are used extensively in seed treating work and can be handled easily by the home gardener. These compounds dissolve quickly in water for a wet treatment of seeds or they can be applied as a dust. Consider the value gained from a "good catch" from the seed and stronger, more-productive plants, purchase of seed disinfectants is a slight addition to the operating cost and pays for itself many times over.

Seed treating has established a very definite place for itself in large-scale commercial vegetable and flower-growing operations and the advantages of this practice can now be taken up by the small gardener and flower-fancier.

(Home and Garden)

Chemical Feeder

The "biodynamic" advocates insist there is no safe substitute for compost.

The truth is that luxuriantly perfect plants are being grown today on a large scale by the use of purely chemical solutions in pure quartz sand that contains no organic matter. Seed and cuttings from these plants reproduce perfectly generation after generation.

(Home and Garden)

Blueprints, Specifications

A GOOD set of working drawings and specifications are necessary for the building of any house regardless of how modest or how elaborate the job may be. There is a basic part in home construction. Upon their completeness often depends the willingness of the loaning company to finance the proposition.

Whether the drawings or the specifications are the more important is a consideration of no consequence and leads nowhere . . . for either one without the other is inadequate. They should combine to describe in every detail the exact home of your dreams. Only by this means can complete satisfaction be achieved and annoying "extras" in the contractor's bill be avoided.

EACH ITEM PLANNED

One soon learns when planning and arranging to build a home that there are many considerations and details involved. But it is a later pleasant surprise to discover how much less ominous these numerous items become when herded together under proper headings to be dealt with definitely and separately.

A good set of specifications will, with orderly arrangement, define and limit the work that is to be done; establish and arrange for the choice and selection of materials and equipment which are to be used; define the workmanship both as to quality and method, and establish the responsibility for the various risks involved during the construction period. Although there is a more or less generally accepted form and arrangement which specifications take for residential work, there is a considerable variation of requirements in different jobs and the chief value of the accepted form rests largely in the completeness of its outline. Whatever the form may be, if the field is thoroughly and definitely covered in a clear and orderly manner the purpose of the specifications will have been fulfilled.

POINTS TO CONSIDER

Clearing Site: The exact extent of clearing to be done should be specified and definite provision made for the preservation and protection of such trees, shrubs, etc.

Excavation: Describe the quality of excavation work desired, listing all items including that for the cellar, footings, piers, plumbing lines, dry wells, septic tanks, drains, etc., and giving the minimum depths below finish grade for each item, if it is not shown on the drawings.

Footings: Describe the construction of footings and the materials to be used and give the sizes, if not shown on drawings, for each class of footing (under walls, piers, chimneys, etc.).

Foundation Walls: Describe the foundation walls, piers, etc., giving the material and methods of construction to be used.

Cellar Floors: Describe the cellar floor, its composition, including sub-base and finish, thickness, reinforcement, if any, method of drainage, etc.

Chimneys: State the materials to be used in the construction of the chimney; how flues, cap, fireplace and hearths are to be built.

Walks and Driveways: State what walks and driveways are included in the contract and their construction.

Framing: State what material is to be used in framing. If wood is to be used, give the kinds, grades and sizes to be used for sills, plates, girders, joists, studs, corner posts, wind-bracing, bridging, fire stops, rafters, ridge pole, sheathing, subflooring, etc.

Exterior Walls: Describe the materials to be used for exterior wall finishes, stating quality, sizes and methods of erection.

Roof: State the kind of roofing to be used, giving the grade and, if a trade-marked product is to used, the manufacturer's name and describe the method of laying. Describe leaders and gutters and how and by whom they are to be connected to the drains.

Interior Wall and Ceiling Finishes: State the kinds of wall and ceiling finishes to be used and describe fully.

Trim: State the kind and quality of materials to be used on exterior and interior trim.

Windows and Doors. Give the style, material, quality, thickness, and sizes of windows, and exterior and interior doors and frames, if not shown on drawings.

Equipment: List all equipment, not otherwise specified, that is to be installed, giving the manufacturer's names.

Miscellaneous. Weather stripping, insulation, water-proofing or any other items of work not specifically covered here shall be fully described.

Avoid Chilling Baby Chicks By Pre-Heating the Brooder

CHILLING is a frequent cause of death among baby chicks, and any measures which can be taken to prevent it, neuring are essential. One night with insufficient heat may result in the loss of an entire brood of chicks. The effects of chilling appear suddenly with diarrhoea, stupor and loss of appetite being the chief symptoms.

So that the chicks are comfortable right from the start, it is important that the brooder stove be lit and kept going for about three days before the chicks are put in. This drives out the cold and dampness warms the building, and also serves to check the brooder stove.

The brooder house should be large enough to provide one square foot of floor space for every two or three chicks. This may seem like a lot for baby chicks, but by the time they are six weeks old it won't be any too much. A reasonably large floor space makes it possible for the chicks to move away from the heat into a cooler area and to return to the source of heat as they wish. This hardens the chicks to lower temperatures and hastens the growth of feathers.

SOME SAFEGUARDS

A circular guard of cardboard or similar material, about a foot high and two feet away from the brooder, is desirable for the first few days. This will prevent the chicks from straying away from the heat and getting chilled, and will keep them from crowding into a corner. Crowding, whether in a corner or near the heat, will result in smothering. The guard should be moved a little farther away from the brooder each day until the end of the first week or so, when it can be removed. Before the guard is removed, however, it is desirable to round off the corners of the pen to prevent the chicks from crowding into them with the possibility of suffocating.

The action of the chicks is a good guide for temperature. If they pant, spread their wings, and scatter as far away from the source of heat as possible, they are too hot. When they are too cold, they crowd together and chirp loudly. If the birds are distributed evenly about the edge of the canopy they are apparently comfortable. A temperature of about 90 degrees F. is most required at first, and this should be lowered gradually after a few days.

Grow Flowers For Indoors

Often a corner of the vegetable garden or some place at the back of the lawn is set aside to grow flowers especially for indoor bouquets. Sometimes when a large supply of blooms are wanted for this purpose it leaves the regular borders a bit shy. Any of these flowers suitable for cutting purposes will thrive on the same sort of cultivation, etc., that the vegetables get. Certain flowers, indeed, like gladioli, sweet peas and others of which the foliage is not very attractive are best grown under these conditions.

No wonder she looks pleased! That's quite a tidy little sum she's managed to save. And, of course, there are things she wants to get with these savings. That's why she opened a Savings account with us.

Open a Savings account with us *now*—for the things you will want *tomorrow*.

Become a Savings customer with our branch in your neighbourhood. Our Manager will welcome you as a customer.

141-6

THE CANADIAN BANK OF COMMERCE

MAIN BRANCH (Cor. Government and Fort Streets)—J. C. THOW, Manager
DOUGLAS AND BAY BRANCH—C. J. RANKIN, Manager
DOUGLAS AND CORMORANT BRANCH—W. H. HAMILTON, Manager

Old Homes and Families

By J. K. NESBITT

THE Pacific Coast today has left but two "bonanza king" mansions and one of them is in Victoria—Craigdarroch Castle, built by Robert Dunsmuir. The other is the Pacific Union Club in San Francisco—once the home of James Flood.

Both went up in the eighties. Robert Dunsmuir in those days ranked in wealth with Flood, Mark Hopkins, James Fair and Charles Crocker the "bonanza kings" of California — who erected their fabulous mansions atop Nob Hill. Only the Flood home remained after the great earthquake and fire of 1906. These men tried to outdo each other in the magnificence of their mansions — and perhaps Dunsmuir outdid them all, for his castle was more fabulous than any of the Nob Hill palaces in San Francisco.

In the castle drawing-room, left to right: Noel Harvey (Mrs G. A. Kirk), granddaughter of Mrs. Robert Dunsmuir, Maud Dunsmuir (widow of Col. Reginald Chaplin), Effie Dunsmuir (Lady Gough Calthorpe), Jessie Dunsmuir (Lady Musgrave).

Photo Courtesy Mrs. John Hope

B.C. Archives Photo

Craigdarroch Castle, showing the stone and iron gates on Fort Street

B.C. Archives Photo

Mrs. Robert Dunsmuir in her widowhood.

B.C. Archives Photo

Lady Musgrave

COST HALF MILLION

Exact cost of Craigdarroch has never been known, but certainly it must have been well over $500,000. Dunsmuir brought an architect from San Francisco to design it. Apparently he gave no instructions — put no limit on the cost—merely told the architect it must look like a castle in Scotland. It stood in a vast estate of woods and formal terraced gardens — and a double driveway curved to Fort Street where the entrance to Joan Crescent and Craigdarroch Road is today. There were massive stone and iron gates. Part of the stone wall with iron palings remains.

It is said that late in 1850 when Dunsmuir wanted to come to the New World his wife was a little hesitant. She had two small daughters (Elizabeth and Agnes) and another child was on the way. Dunsmuir told his wife he couldn't go without her and that if she would come with him he'd make a great fortune.

"I'll build you a castle, darling," it is said he told her. "A real castle, like they have here in Scotland—a castle on a hilltop, with a tower—we'll even have a butler - and a coachman—and you shall be a grand lady, with a maid—and we'll have dinner parties with champagne—and you shall go to the opera in a carriage and sit in a box and have a tiara of diamonds on your pretty head if only you'll come with me to that new land."

CASTLE OF DREAMS

And so Joan Dunsmuir was persuaded. It was her love for her husband, of course, and not the promise of a castle that caused her to leave all she knew and travel a great distance to a wild new land. For years she had no castle—and probably didn't think of it—for she had a large family, and there were no maids and coachmen the first 25 years on this Island.

The castle of dreams Robert Dunsmuir built for his wife that day so long ago in Scotland became a real castle of marble and stone, precious woods and stained glass. And, as he had said, there was a butler, and there were carriages and diamonds and champagne—and knights and their ladies dined and danced in the castle rooms and two of the Dunsmuir daughters married into British nobility.

Joan and Robert Dunsmuir knew toil and plenty of it until he discovered croppings of coal at Departure Bay, near Nanaimo. He sunk a shaft, but did not immediately find the seam. He then began a tedious and wearisome search and at last found it beneath the roots of an upturned tree in dense forest. That was the start of his fortune. Dunsmuir died before he could live in his castle. Shortly after his death his widow moved in, and there she lived 18 years until her death in 1908.

FROM SCOTTISH HOME

But this is getting ahead of this fascinating story. Mrs. Dunsmuir was born Joan Olive White in Ayrshire, Scotland, in 1827. She and Robert Dunsmuir were married in Kilmarnock in 1847. They sailed from home in December of 1850, via Cape Horn and left the vessel at Fort Vancouver, Wash., in June of 1851. There, the next month was born their first son—James — later to become Premier and Lieut.-Governor of British Columbia. Seven more children were born to them on Vancouver Island.

Craigdarroch Castle has four stories—and above is the tower lookout, a round chamber, its floor of tiles set with mosaics. It is like the tower from a fairy story and one might well imagine the blushing daughter of a duke of old climbing the grand staircase at dusk and awaiting in the tower the first glimpse of her prince riding to her across the countryside.

SEAT OF LEARNING

Today the castle is headquarters of Victoria School Board. In the faint scent of an age that is dead, in one of this continent's few castles, surrounded by gleaming hardwood and bevel-edged mirrors and all the other elegances that will never come again, the School Board carries on its work-a-day job. Trustees on their way to the board room note the massive hall fireplace, with its scrolled motto "Welcome ever smiles and farewell goes out sighing." Just above a bronze plaque shows an animals-in-the-forest scene. The secretary has his office in the former library, with its parquet-inlaid floor and fireplace with the Bacon quotation "Reading Maketh a Full Man" carved into the mahogany. In the double drawing-rooms stenographers work and may look out through huge plate glass windows that touch the floor to the sea and mountains. The board room, with its mirrors and carved buffets, was once the dining-room. No school board in all North America can have so glamorous so romantic a setting.

ELABORATE WEDDING

Though Joan Dunsmuir lived quietly in her widowhood at the castle, her daughters entertained their friends there, and in 1901 was the elaborate wedding of the sixth daughter, Jessie Sophia, to Sir Richard John Musgrave, Bart., of Waterford, Ireland. The ceremony was at Christ Church Cathedral and The Colonist reported: "The wedding was the most fashionable and brilliant in Victoria; the body of the cathedral was filled with invited guests, while hundreds of ladies and dozens of gentlemen not so highly honored crowded the side seats, the aisles, the churchyard and the streets. Those fortunate in securing outside standing room were forced to content themselves with one short look at the bride as she entered the church on the arm of her brother, Mr James Dunsmuir, and another as she emerged upon the arm of her husband, while the bells pealed forth their tumult of silvery music and Mendelssohn's Wedding March echoed from the rafters of the Cathedral.

"The bride—the observed of all observers—bore herself well, seeming not to feel the rigid scrutiny to which she was being subjected. Her costume was of particular elegance and became her well. The dress was of white and silver brocade, with full court train, brocaded in silver in the pattern of the Prince of Wales crest; veil and trimmings of Honiton lace. The bridal bouquet was of white roses and for ornaments, a diamond pin and a diamond and pearl crescent, the latter the gift of the groom. Miss Effie Dunsmuir, Miss Musgrave, Miss Maud Dunsmuir, Miss Lizzie Harvey, Miss Birdie Dunsmuir and Miss F. Ward were the bridesmaids, their costumes being white Charlotte Corday, with long sashes and flowers to match. Little Bessie and May Dunsmuir acted as train bearers, being followed by the Misses Olive Bryden and E. Dunsmuir, bearing caskets of flowers. Twenty young lady friends and companions of the bride acted as her maids of honor, attired all in simple white."

OTHERS OF FAMILY

After the church service 300 guests were received at the castle and later in the day Sir Richard and his bride left for the ancestral home of the Musgraves in Ireland. Of the eight daughters of Robert Dunsmuir and his wife—but one is living today—Mrs. Reginald Chaplin in Ireland. The others, in addition to Lady Musgrave, were Marion Joan (Mrs. Houghton), Mary Jean (Mrs Henry Croft), Emily (Mrs H. R. Burroughs—also married at the castle), Effie (Lady Gough-Calthorpe), Agnes (Mrs. James Harvey) and Elizabeth (Mrs. John Bryden). There were two sons—James and Alexander White, named for his mother's family.

Mrs. Dunsmuir lived to see James serve as Premier and Lieut.-Governor. No other woman in the province's history ever saw her son attain the two highest offices in the province. When he lived at Government House from 1906 to 1908, Mrs. Dunsmuir, in her old age, often walked through the terraced gardens of her estate and crossed Rockland Avenue to call on him.

A TRUE PIONEER

When she died in October of 1908, in her 82nd year—The Colonist recalled her early days in Nanaimo when she was indeed a pioneer, and editorially commented "She was a welcome visitor in every home where there was need of a clear brain, willing hands and a heart full of sympathy. Wealth did not come early to her husband and she knew what it meant to toil early and late for the children who were born to her. Hers was no rose-strewn path, but as she trod it she was always sustained by the consciousness that she was doing her best under the circumstances in which Providence had placed her and that best was well done."

Of Mrs. Dunsmuir, Historian R. E. Gosnell has said "She was a woman of strong character and vigorous mind, a wide reader, keenly interested in politics and in public events."

After Mrs. Dunsmuir died there was no one in the West with money enough to live in her castle. It was vacant some years, then the property was subdivided and the castle raffled for a dollar. The men who won it couldn't afford to live in it, no one would buy it, soon the city had it for unpaid taxes. In the 1914-18 war it became a soldiers' convalescent hospital and 25 years ago Victoria College. So many students enrolled a few years ago that even the castle's lofty rooms bulged. The College left and the School Board moved in.

Appetite Makes People Fat

WASHINGTON. — Fat people have only their own appetites to blame for their excess weight, according to Dr. Louis H. Newburgh, a professor at the University of Michigan Medical School, who is conducting a course in basic science for army doctors at the army's medical centre here.

Dr. Newburgh says he reached that conclusion after ruling out all other explanations of obesity that have been advanced, and he offers little consolation to people who think their surplus pounds are inevitable.

Among the theories Dr. Newburgh does not accept are these: That the tendency to be overweight "runs in the family," and that fat is caused by malfunction of the glands.

It all comes down to a question of appetite, Dr. Newburgh says—and appetite is affected by so many social factors unrelated to true hunger that it isn't always an adequate guide to proper eating habits.

Some people take to food in time of trouble as others take to drink, according to the Michigan doctor.

"Weight always can be reduced by adherence to a restricted diet," he believes, "but co-operation by the patient is unlikely until the nature of obesity is elucidated and his particular reason for overeating has been discovered and explained to him."

Funland -

By A. W. NUGENT

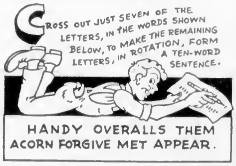

HIDDEN SOMEWHERE IN THIS SCENE IS THE HEAD OF A DOMESTIC ANIMAL. CAN YOU UNCOVER IT?

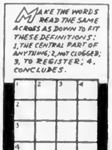

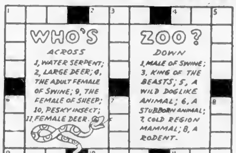

JIM PANZEE CHALLENGES YOU TO SOLVE THIS PROBLEM. THESE 19 LINES FORM 6 SQUARES. YOU ARE REQUIRED TO CROSS OUT JUST 3 OF THE LINES SO THAT THOSE REMAINING WILL FORM 4 COMPLETE SQUARES.

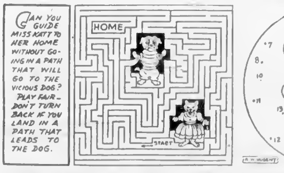

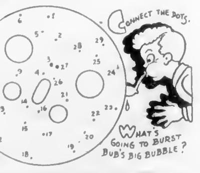

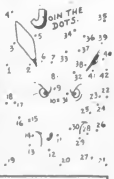

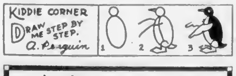

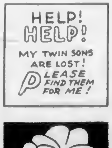

TODAY'S PUZZLE SOLUTIONS

CROSS OUT SEVEN LETTERS TO GET—"HAND OVER ALL THE CORN OR GIVE ME A PEAR."

RHYMING FISH. 1, SHARK; 2, SHAD; 3, PIKE; 4, HAKE; 5, BASS; 6, RAY.

A HORSE'S HEAD IS CONCEALED, UPSIDE DOWN, BETWEEN THE DOG AND THE RAM.

WORD-SQUARE: THE WORDS ARE—SCORE; 2, OPEN; 3, READ; 4, ENDS. THEY READ THE SAME ACROSS AND DOWN.

WHO'S ZOO?: ACROSS—1, BOA; 2, ELK; 4, SOW; 9, EWE; 10, FLY; 11, DOE. DOWN—1, BOAR; 3, LION; 5, WOLF; 6, MULE; 7, SEAL; 8, HARE.

CROSS OUT LINES 4, 5 AND 18 TO LEAVE FOUR SQUARES.

4-25-48

By Order of the General

A Short Story

By HAL G. VERMES

BEULAH Everts should have been the happiest girl in all the world. But as the sad, sad tale of her broken drawing-room after the guests had left, a tear rolled down her cheek and, caught at the corner of her mouth, it clung there, trembling.

Her father had an hour before put away his long clay pipe on the mantel over the fireplace and gone to his room. Chloe, her dark eyes smiling in her shining black face, had come to the door and spoken softly.

"Ah's nigh onto one o'clock, Missy Beulah," she had said. "Does you want something before ah leaves for de cabin?"

"No, Chloe." Beulah replied without turning.

"You must be mighty tired after that big birthday party. Kin ah bring you a cup of tea to freshen you up before you goes to bed?"

"No."

"Well, good night, Missy Beulah."

"Good night, Chloe."

And still Beulah sat on the hassock before her father's chair, watching the yellow flames of the fire as they danced along the log and leaped into the air to the pizzicato accompaniment of the crackling embers.

On this her eighteenth birthday, she had been wonderfully happy. But her joy was touched with a sweet sadness because for the first time she had learned that when the cup of life is too full it brims over, turning gladness into tears.

The table in the centre of the room was heaped with the birthday presents her friends had given her. There was a minuet fan of ivory with beautifully decorated medallions from Pattinee Cuisier; a patch box of tortoise shell, a scarf from Aunt Rita, and long gloves of purple silk from Madame Mausion. Aunt Pamela had given her a silver flat already fitted with a scent bottle, scissors and thimble; and father had presented her with a pomander hanging from a fine silk ribbon.

"You are eighteen," he had said, kissing her tenderly, "and the perfume from this pomander will signify that now you are a lady of fashion."

There were more fans and gloves, silks and laces from France, and many other things besides. But as she gazed into the fire Beulah was thinking of two gifts that were not there.

Before supper there had been an old-fashioned candle dipping bee in the great kitchen. After the guests were seated in long rows, Chloe and her big-eyed daughter, trying hard not to giggle, passed out the candle rods and the dipping began. The wicks had to be lowered into the tallow very carefully, but this was done with much hilarity and it was therefore fortunate that aprons had been provided to protect the girls' laces and ruffles and the boys' silken hose from the dripping candles.

Beulah flew about seeing to it that the servants kept the big brass kettles filled and the candle rods supplied with fresh wicks. In the excitement her cheeks were flushed with rose and her blue eyes sparkled with merriment. At the sight of Jules and Henry solemnly engaged in dipping their wicks, their fine clothes hidden beneath the large checked linen aprons, she laughed gaily.

After she had passed, the two young men looked after her, their eyes upon her flying brown curls, and they both sighed a little.

"Mademoiselle Everts is very beautiful tonight," Jules whispered to his friend.

"She is a goddess!" Henry said softly.

"I would give my very life for her!" Jules exclaimed, dropping a firm fist on his knee.

"And I," Henry agreed.

Raising their heads, they gazed deep into each other's eyes and then looked quickly away.

Seeing them idle, Beulah ran over and came between them. "We will have no candles whatever," she chided, "if you two do not cease your conspiracy and set to work with a will." Bending down, she took the candle rods from their hands and as she dipped the wicks, her arms close against them and her warm breath upon their cheeks, the two friends were suddenly silent.

"There," she said, putting the rods back in their hands again, "that is the way it must be done. And mind that you are very careful, gentlemen."

Yet though they dipped their wicks and dipped again, following her instructions mechanically, when supper was announced they had little to show for their pains and their poorly made candles that would not burn were the source of much merriment.

But Jules and Henry did not laugh and when the guests were being seated in the dining room, though Beulah had put their place cards together for they had come to the party alone, Jules appropriated a chair at one end of the table while Henry took a place at the other.

Later, as the guests were dancing in the great hall to the scraping music of Old Moses's fiddle, Jules came upon Beulah resting for a moment on a settee near the outer door. Putting a warning finger to his lips, he took her hand and drew her out upon the wide veranda that ran the length of the house.

"Please sit here a little while," he said, leading her to a chair, "and permit me to speak with you."

"And what," she asked, teasing him, "has Monsieur Jules Dupont to say?"

"Only that in all Paris, Mademoiselle Everts," he replied, leaning his back against a high white column and looking down into her upturned eyes, "there is no one so lovely as you!"

Beulah was glad that at that moment the moon drew a tenuous white veil across its face and Jules could not see the sudden agitation at her breast. Putting her hand over her heart, she held them there as if easing a fluttering bird.

"I must go back to France," he said. "My business has been settled here long ago, but you know why I still stay on."

Beulah made no answer though she understood why he had not returned to his own country. He had not spoken before but she knew full well that it was she who kept him here. It had been only too obvious in his every gesture, his every glance. And while at any time she might have sent him away with a word, she could not bring herself to do that. Now, realizing that he must soon go, she was afraid.

"As you know," he continued, "General Washington has asked the Congress to make me a grant of land in recognition of my poor services to your country, but it is my duty to return to France and serve my King. Yet," he said, dropping to one knee and seizing her hand, "I cannot leave without you!"

"Please, Jules," she protested in confusion.

"No, Beulah," he cried, the words tumbling from his lips, "you cannot refuse. I love you more than King and country, more than life itself!" Lifting her hand, he kissed it passionately.

"Dear Jules," she said, relenting, "you have been very kind and I regard you with great affection."

Rising quickly to his feet, he drew her up into his arms in a torrent of passion and kissed her full upon the lips. She yielded to the sweet embrace for a moment but then suddenly slipped out of his grasp. Fleeing into the house, she left him standing there in the moonlight, his arms outstretched and empty.

Beulah ran to her room in utter confusion. Only after she had touched up her hair, powdered her face and put a gallant patch upon her chest, did she feel sufficiently calm to face her guests again. But she had hardly entered the hall where the dance was still merrily in progress, when Henry Yerkes sought her out.

"Come, Mademoiselle," she said with an inviting laugh, "let us dance."

"There are more important things to be settled," he said gravely, "where you and I are concerned."

"Serious matters of state, I presume?" she asked, lifting her brows and pressing her lips into a pout of mock amazement.

But Henry was not to be put off. "I must see you alone," he said, assuming a masterful manner that he found difficult to maintain before her laughing eyes. "Please, Beulah," he added faint-heartedly.

"If my lord wills it," she said, softening, as she turned and preceded him into the music room.

Henry closed the door, shutting out all but a whisper of the dancing and laughter in the hall. Beulah sat on the bench before the harpsichord while he went to the French window and opened it to let in a little of the evening light. Then he swung around and spoke to her from where he stood.

"I dare not come any nearer, Beulah," he said, his tone clipped, precise. "For your presence is more than my heart can bear. There in the moonlight you are like some fairy creature too lovely to live outside of my dreams. But I know that you are real, Beulah, when I feel the warm touch of your hand and see the sparkle of laughter in your eyes."

"You speak with the voice of a soldier, Henry," she said softly, "but your words are the words of a poet."

"Would that I were a poet," he said, "that I might tell you how very beautiful you are; that I could say how much I love you."

"No one can measure the infinity of true love."

"But I do love you, Beulah dear, with all my soul!" Raising his hands, he implored her with his eyes and, overwhelmed by his desire, she ran impulsively to his arms.

"Darling!" he said, holding her close.

And so it was that after the Fire Dance at midnight and long after her birthday party was over, Beulah, before the dying embers searching her heart and wondering deeply about the two precious gifts that were not on the table.

On a chill Spring afternoon several days later, two men rode back to Mount Vernon from an inspection of the outlying farms. One was Captain Robert Everts, Beulah's father. As he spoke to his companion, though his words were familiar, there was a touch of respect in his voice remaining from less peaceful days.

"You have been her confidant, George," he said, "almost since she was a baby."

"I have always loved the child," said the general, affectionately patting his white stallion as they rode along.

"She needs the counsel of a mother now," said Robert Everts, sighing. "But maybe the two of us can fathom some way."

"Yesterday she told me that she loved them both."

"But how can it be that she does not know her own hearts?"

"Perhaps it is because Monsieur Dupont and Lieutenant Yerkes have always courted her together."

"Yes. Henry and Jules have been inseparable since the war. They were like blood brothers until this rivalry tore them apart."

"They both have records of honorable service in the army. But which one, Robert," the general asked, his stern profile softened by a smile, "would you prefer for a son-in-law?"

"Proceed with the arrangements," the general said with sudden decision. "Say nothing at all to Beulah, and leave the rest to me."

"But, George!" Robert Everts exclaimed again.

His protest was interrupted by a soft knock on the door, it opened and Mistress Washington entered.

"My darling Patsy," the general said, relieved at the sight of her smiling face, "please call Robert off. I am tired and wish to be alone."

The sun rose over the Potomac and the [illegible] Robert Everts [illegible] plied. "As you say, they are both good men."

"But which," the general mused aloud, "is more deserving of Beulah's affection?"

"That is now for you to decide. As you suggested, I sent for them this morning. I believe they are already waiting for us."

Reaching the stables, they dismounted and turned over their horses to a groom. Then they went into the house and the general entered the library while Everts looked for their expected visitors.

"General Washington," he said when he saw them, "is ready to receive you, gentlemen."

The general had removed his greatcoat and was standing before the fire, warming his hands. As they entered he turned and greeted them cordially, his bright eyes sparkling with pleasure.

"You must forgive me," he said, coming to the point at once as was his manner, "for asking you here on a matter which is seemingly your personal affair. But as Captain Everts, her father, has been kind enough to allow—Miss Beulah is a favorite child of mine. Ever since her mother died, he and I have been deeply concerned with her welfare. And the question which confronts us now is which one of you gentlemen does she love?"

"She loves me!" Henry asserted with conviction.

"It is I whom she loves!" Jules exclaimed, his black eyes flashing with anger.

The general turned his head away to hide a sudden smile and when he looked at them again his face was grave.

"A true soldier is always ready to die for God and country and," he added softly, "for love."

"I would willingly give my life for her!" Jules cried.

And I!" echoed Henry.

"Then I order you, gentlemen," the general said solemnly, "to settle the matter with pistols!"

The two young men stiffened with shock at his words and then stared at each other, burning hate in their eyes.

"Agreed!" they said in unison.

"Then choose your seconds," the general said brusquely, "and have them report to Captain Everts at once. He will arrange everything." Nodding his head slightly to indicate that the interview was over, he turned back to the fire.

"But, Sawyer," Robert Everts protested after they had gone, "surely you do not mean to have them go through with this duel?"

"I thought that perhaps one of them would not have the courage to accept my ultimatum," the general replied, dropping wearily to a chair, "and so we might have learned who was more deserving of Beulah's love. But I should have known."

"And how shall we stop them now?"

"I wonder," shid the general thoughtfully, "if we should."

"But they are both excellent marksmen!"

"Is it not better to die for love than to go on living without it?"

"But, George!"

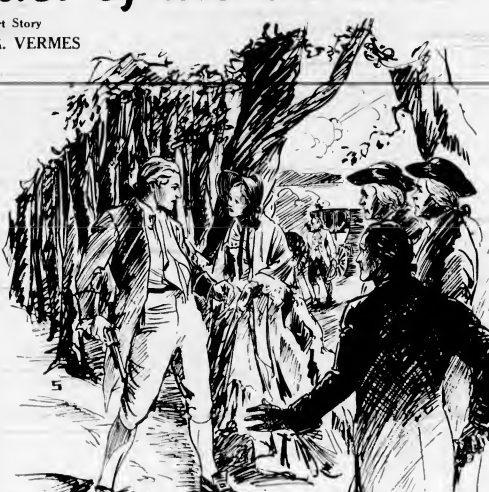

Beulah, with an exclamation of terror, ran toward Jules.

"Rise! Gentlemen, Beulah's father." Rising from his chair, he stood with his back to the fire, his hands behind his coat tails. The two young men, their faces pale, their eyes bright, stood before him.

"Gentlemen," he said, his voice low and grave, "I have spoken with Beulah's father and he has given his consent to your duel. Tomorrow morning, at dawn, you will ride to the Potomac and fire your pistols at each other. Beulah's father will be your second, Jules, and Mr. Washington will be your second, Henry. Beulah's father will arrange the details. Good luck to you, gentlemen."

Bowing, the young men left the room. Jules rode away before the morning light. He rode pierced the gloom of a wood in the lowland behind Mount Vernon and fell upon a clearing amongst the tall trees that stood like silent sentries all about.

In the deep shade, three men were conversing in low tones, and on the other side of the open space was another group engaged in whispered conversation. As the sun searched the woodland, two horsemen arrived and dismounted hurriedly.

"You may proceed, Captain Everts," said the short, bearded one. "I have but to get my cases from the saddle bags."

"I am afraid that we shall need you," Robert Everts said. "For Monsieur Dupont and Lieutenant Yerkes are determined to shoot to kill."

Leaving the doctor busy assembling his instruments, Everts strode to the centre of the clearing.

"Are you ready, gentlemen?" he called to the two waiting groups.

In reply the seconds brought the pistol cases to him and the weapons were exchanged and examined. Then Jules and Henry removed their coats and approached him and the captain placed them in position, back to back.

"I shall call off ten paces," he said. "You will then turn about, take aim, and wait for order to fire. Are you ready, gentlemen?"

"Ready," they replied firmly.

Stepping back, Everts began to count. As he called the numbers the two armed men paced them off with slow measured tread.

"Ten!" the captain cried.

They wheeled, raised their pistols and took aim. For a long moment the whole group was as unmoved as if suddenly turned to stone, the wind was hushed and there was no sound anywhere.

Then a shout rent the deathly silence and a pair of lathered horses burst into the clearing, drawing a swaying barouche. As the coachman pulled desperately at the reins, Beulah jumped out of the carriage and with an exclamation of terror ran toward Jules.

"So," said General Washington sadly, "we have lost her to France." Drawing his sword carefully about his breeches, he stepped down from the barouche and turned to watch Beulah as she threw her arms over Jules' shoulders.

"Oh, my dear!" she cried, knowing now that they faced death when one she loved, "don't shoot, I beg of you! If you truly care for me you will not kill Henry for I love him. I love him!"

Dropping his pistol to the ground, Jules silently turned away as Henry strode up and took Beulah into his arms.

"My dearest!" he whispered, his lips on her hair.

Then she general grasped Jules by the arm and brought him back to them. Taking Henry's hand he placed it in Jules' hand and held them firmly together with his own.

"It is hard to forget," he said softly, as if in benediction, "but a good soldier is always ready to forgive."

Copyright, McClure Newspaper Syndicate.

Willingness to share the service is the best way to get good results on party telephone lines. This means fewer calls ... : shorter calls . . . keeping calls well apart ... hanging up gently when the line is in use ... surrendering the line promptly in times of emergency. It all adds up to being a good "telephone neighbor."

"Please Share the Service"

BRITISH COLUMBIA TELEPHONE COMPANY

Bridging the Commonwealth

King and Queen Wed 25 Years

In Their Family Life the King and Queen Have Set a Standard of Mutual Service and Influence Which Sets a High Example to Others

By ARTHUR NETTLETON

LONDON.—Congratulatory messages from all over the world have been pouring into Buckingham Palace all week. Just twenty-five years will have elapsed tomorrow since the Duke of York married Lady Elizabeth Bowes-Lyon at Westminster Abbey. The wedding of the King and Queen, as they are now, took place amid great rejoicings on April 26, 1923

HISTORIC OCCASION

It was an outstanding and historic occasion in more ways than one, even among royal events. It marked, for instance, a new approach to royal marriages, the bride being a "commoner" and the match being no mere political union, but a love-match in the fullest sense.

And now a quarter of a century of happy married life is behind Their Majesties. To them, as to any other devoted couple the anniversary brings many memories.

Much has happened during those two and a half decades. Into them has been crowded, for the King and Queen, far more experiences than most people go through in a whole lifetime.

Setting up several homes, tours of the Empire, the births of the two princesses; the unexpected promotion to sovereignship, the tragedy of war, the recent wedding of their elder daughter—and, the silver wedding celebrations

To peoples everywhere, the home life of Their Majesties has been a model and an inspiration. Just before her marriage, the Queen confided to a friend: "Whether I live in a cottage or a palace, I am determined about one thing I am going to make it a home"

That ideal has been observed in Their Majesties' private life no matter where they have resided and they have had several homes To provide a real homely atmosphere has been their aim throughout the twenty-five years

After the honeymoon, spent partly at Polesden Lacy, a lovely Surrey home lent by the Hon Mrs. Roland Greville, and partly at Glamis Castle, the Queen's girlhood home the royal couple set up house at White Lodge, in Richmond Park.

AT 145, PICCADILLY

In preparing this royal home, the Queen was able to exercise her gifts as a home-maker. She put comfort and homeliness before other considerations, and the household was planned for happiness and not for show The house soon became known for the careful efficiency with which it was run, and everything was supervised by the Queen

The same rules governed her subsequent homes They were her guiding influence when she and the King lived at No. 17, Bruton Street, London, and they regulated No. 145, Piccadilly, when that house became the residence of the royal pair. Another home which the Queen furnished and ran, when she was Duchess of York, was Chesterfield House

Princess Elizabeth was born at Bruton Street, but the Piccadilly house was her real childhood home, and Their Majesties have specially happy memories of "145," and of week-ends spent at Royal Lodge, their retreat in Windsor Great Park

They have spent more of the last 25 years at those two places than anywhere else On the top floor of "145" a self-contained nursery suite was made for the two princesses, and in this house the King (then Duke of York, but with many responsibilities and an increasing list of public engagements) could always be sure of finding a haven.

Royal Lodge, too, was the scene of many happy little family affairs, with riding in Windsor Great Park and romps with the princesses and their pets as an antidote for the strain of public duties

HOME COOKING

The King's fund of family anecdotes, which often enliven the royal family circle, centre largely round these two homes, the one in London's Mayfair and the other in the delightful neighborhood of Windsor Castle

On the domestic side, the Queen has always taken a direct interest in the running of her homes, and she has not delegated the job entirely to others. It was not unusual, when she and the King returned to "145" at a late hour after an official engagement, for her to prepare supper in the kitchen.

Her sensible Scottish upbringing did not debar her from performing menial tasks, and she has never regarded them as beneath her dignity. She has an expert knowledge of cookery, and it has been passed on to Princess Elizabeth and Princess Margaret, both of whom have received lessons in the culinary art.

[illegible] the time of the wedding anniversary. Both the King and Queen have led a full life, and it has been one of service for others. This has given greater color and increased happiness to their own home life

SOCIAL WELFARE

The King has long taken a keen interest in social welfare work (remember his famous camp holiday scheme for boys, which he first promoted when he was Duke of York), and the Queen has given unstinted support to hospitals and children's homes.

Their Majesties have also been blessed with two daughters who have brought nothing but happiness to the royal home. Neither their royal rank nor the glare of world-wide publicity has "spoiled" the princesses in the slightest. That fact alone is evidence of the success of the married life of the King and Queen.

Theirs has been twenty-five years of ideal partnership, a quarter of a century spent for each other and with service as their motto.

The celebrations will necessarily reflect the austerity of the times, but the good wishes received at Buckingham Palace will lack nothing in sincerity for that reason.

THEIR MAJESTIES

Centuries-Old Mud House

LYE, Worcestershire (CP).—One of England's last links with the early Britons will be broken with the demolition of a 200-year-old mud house here.

The house, descended from the primitive mud dwellings of the early Britons, is being demolished by Stourbridge council because of road widening.

Standing in narrow Cross Walks Road, it is the last of a mud settlement which hundreds of years ago earned Lye the name of "Mud City."

After more than two centuries, rain is beginning to seep through the roof and extensive repairs would be needed to make the house habitable.

Just the same, Mrs. H. Mobberley, the present tenant, is sorry to leave. She has lived in the mud hut all her life.

Judge Rules Law on Betting Must Be Enforced for All

AUCKLAND, N.Z. (CP).—New Zealand's anomalous gaoling setup, under which betting except at race horse totalizators (pari-mutuels) is illegal but is openly practiced by a large proportion of the population, has been emphasized by a case recently before the courts.

Bookmakers, who operate in every town and village in the country, are periodically fined and very occasionally given short terms of imprisonment, but action is rarely taken against their thousands of regular clients. Sometimes bettors actually found in a bookmaker's office during a raid are fined, the normal penalty being about $5, but although details of bookmakers' clients, who include prominent men in all walks of life, are often taken in raids, the customers are seldom proceeded against.

ONE SENTENCED

In the case that has recently been before the courts a school caretaker, John Maxwell Massey, aged 45, was sentenced by a magistrate to a week's imprisonment for making bets with a bookmaker. The sentence caused alarm among large numbers of the betting community.

In an appeal to the Supreme Court against the sentence, counsel for the prisoner pointed out that Massey was a first offender and he contended that there were not sufficient cases of this type coming before the courts to warrant a prison sentence

Mr Justice Callan, in his judgment said that Parliament decided to make completely unlawful the occupation of bookmaking It did not confine itself to making the bookmaker punishable; but also made punishable any member of the public who betted with a bookmaker

PARLIAMENT MADE LAW

"The court would be unusually blind," continued the judge, "if it failed to acknowledge that it knows that the law is broken practically every day of the year by large numbers of New Zealanders, but Parliament made that law and has retained it and it is the court's duty to enforce it.

"When the public sees the court enforcing the act of Parliament they are not to imagine that a particular judge or magistrate is bringing any views of his own into the matter. He is not entitled to have any views, neither is he entitled to refuse to administer the law because he knows a large number of his fellow citizens exceedingly dislike it."

"Mother City" of South Africa

CAPETOWN, legislative capital of the Union of South Africa, one of the four sovereign independent Dominions of the British Commonwealth, prides itself on a high degree of cultural achievement, rare in so young a city and country. (The history of Capetown as an embryo city of South Africa as the main stronghold of European civilization in Africa began on the same day—the day in 1652 when Commander Jan van Riebeeck landed with a small force of Dutch soldiers and colonists to establish a victualling station for the ships of the Dutch East India Company on the shores of Table Bay.)

FORTRESS STANDS

The fortress, erected by Van Riebeeck and his successors in the service of the Dutch East India Company with the often unwilling assistance of the free burghers of the early colonial days, stands to this day as the Castle, headquarters of the Cape Command of the Union Defence Forces and Capetown's most cherished historical monument.

Electric trains, plying to the suburbs sprawled the length of the rocky Cape Peninsula, run today where ships' boats once sailed on their errands to the water gates of the Castle. To landward of the Castle, over flat country which was once watched vigilantly by company soldiers who feared the sudden onslaught of the Hottentots, the city streets seethe with a variety of motor traffic.

SEAWARD APPROACH

The seaward approach to Capetown differs greatly from what it was a generation ago, when the Victoria Basin of a scant area of 75 acres was Table Bay's only safe anchorage The Duncan Dock, measuring 290 acres in extent and so constructed that Capetown has acquired several hundred additional acres of foreshore, offers port facilities which, with the new Sturrock Graving Dock, 1,149 feet long on keel blocks, 156 feet wide at the coping and 40 feet deep at the entrance sill, are certainly as adequate as any in the Southern Hemisphere Table Bay Harbor played a major role in the war as a victualling and repair base.

Capetown is the southern road, rail and air terminal of the Continent, feeding imports to the vast interior of the Cape Province and to some of the bigger cities of the former independent Boer republics of the Orange Free State and the Transvaal, and receiving in exchange the agricultural produce of the fertile Mediterranean regions of the Western Cape.

EXPORT TRADE

It is no novelty for a ship to unload motor cars and machinery at Capetown and sail with her holds filled to capacity with diamonds and copper (from Namaqualand), gold bullion (from the Witwatersrand), wine from the vineyards of Constantia, choice fruit from Western Cape valleys, canned crayfish from the chill waters of the Atlantic, wool from the barren inland plains, ostrich feathers from the rolling plains of Oudtshoorn and wattle bark and sugar from the plantations of semi-tropical Natal.

Railway communications are so much a part of Capetown's being that when, a decade ago, the reclamation of the foreshore was planned and a reorientation of Central Capetown was projected, the Union Department of Transport was given as full a say in the reconstruction of the historic city as were the city councillors

Capetown is a prosperous and cosmopolitan city — Europeans of mixed Dutch, English, German and French descent; natives from a hundred African tribes, Malays, Indians and colored people of indeterminate blood rub shoulders in the streets — but Capetown is prouder of her culture than her prosperity.

South African Official Photo.

One of the entrances to the Houses of Parliament from the shady Government Avenue, Cape Town.

New Water-Bus Service Is Operating on Thames

By RENE CUTFORTH

LONDON.—The water-bus from Westminster Pier to the Tower of London is the most comfortable public vehicle in London.

It is a sixty-six foot, Diesel-driven pleasure boat called The Odelia—one of a fleet of four, and its two big saloons are fifteen feet across and arranged like exceptionally roomy buses. There are outside seats on the deck, but the wind was too cold for these to be popular.

Each water-bus can carry about 150 passengers, under cover, and can cruise at about ten knots. Time from Westminster Pier to the Tower, which is about a mile and a quarter, was under fifteen minutes, which compares favorably with the speed of land traffic in the "rush" hours.

It is a pleasant way of traveling, too. There is no rocking or wallowing, and London looks best from the river

The Government is relying on private enterprise to run this service, and no public money is to be spent. The boats are owned by Mr. Odell, a well-known Thames waterman, and a holder of Doggett's Coat and Badge—the merited award to all top-class watermen — and he thinks he can make a profit if he keeps his fares at about the level of the land buses.

At any rate he is going to try, and some time early this Summer—the exact date depends on when the new piers at Putney and Charing Cross can be finished the half-hourly service will be inaugurated. It is hoped to start on June 1

The boats are easily recognizable, because they will carry a flag marked "River Service" as well as the owner's house flag, a Blue Peter with an "O" in the middle All their [illegible] T. s Ocelia, The Obe and The Ote.

The Minister of Transport said that he hoped these water-buses would help to ease London's traffic congestion, because, for several years to come, there is no possible hope of relief by more buses, tubes or trains

(Condensed From a B.B.C. Broadcast)

South Africa Needs Cars

BLOEMFONTEIN, South Africa (CP).—It is more difficult to buy a new automobile in South Africa today than it was a year ago and the Union's car distributors have a bigger backlog of orders to fill than they had a year ago

This situation was reported by Len Oates, a leading figure in South Africa's automobile trade Automobile imports increased by one-third last year and will probably increase by another third this year, but the demand still won't be met, said Mr. Oates

"In the United States, car factories have a backlog in excess of 15,000,000 and the maximum production they can achieve this year is less than 6,000,000. The principal increase has been in the output of British cars," he said

"The United States is only just starting to step up production."

South Africa could take 50,000 cars a year for the next ten years without becoming overstocked, said Mr. Oates.

Catches Snakes For Pastime

SYDNEY — Eric Worrell, a 23-year-old zoologist and crocodile hunter of Lilyfield, near Sydney, is busy teaching his 22-year-old fiancee to catch snakes. The girl is Miss Carol Hawkins and she says "I find snakes and lizards much more fascinating than either horses or dogs. Once upon a time a lizard was repulsive to me but now I love to catch hold of snakes and lizards and even spiders"

When they spend an afternoon at home, Mr. Worrell and Miss Hawkins play with two pet pythons which they turn loose in the living-room Mr Worrell's other playmates include four death adders, a six-foot black snake and 100 lizards.

Raise Porkers For Britain

BRISBANE, Queensland (CP).—Britain will get most of her pork and bacon from Australia if a scheme to make Central Queensland a "Food for Britain" area develops along planned lines

The British Overseas Food Corporation and the Queensland Government are jointly investing $6,400,000 to cultivate 250,000 acres of black-soil country along the Nogoa River near Emerald, Central Queensland

Present plans are to cultivate sorghum and sunflowers and to establish a pig industry to send a minimum of 500,000 pigs to Britain every year The area later will be extended to include other food-processing industries.

Edward Hanlon, Premier of Queensland, told Parliament it eventually would be the biggest agricultural undertaking ever tackled. His government gave the corporation permission to extend its activities to any areas in the state.

"If the scheme is successful it could be an answer to the problem of closer settlement in Queensland — particularly the inland areas where lack of transport makes it unprofitable for the small farmer to operate," said the premier

Sport Short

By MICHAEL O'MARA

LONDON (CP) — Two figures in knightly armor brandished broadswords, advanced across the greensward toward each other and cried through their visors "Caitiff, I would fain slit thy weasand," and "Not so. I will cleave thee to the chine," as the clang of 500-year-old steel on steel re-echoed near Minstead, Hampshire

They were Adrian Conan Doyle, son of the late author, and Captain Douglas Ash, an artist, who for months have been reliving in speech, deed and dress the days of Crecy and Agincourt

Their purpose to launch a "back-to-medievalism" movement in sport.

Their duel ended—no blood was shed—Doyle, whose father's works included "The White Company," a tale of the Hundred Years' War, and Ash relaxed to tell reporters their views.

"Sire, this is no merry joke," said the six-foot Doyle, unhelming himself. "Come quaff a stoup of ale and tarry awhile, for I am battle weary"

Pointing to the perspiring captain, he added "This oaf has cut me all over this day."

Ash bowed with a sweep of his gauntlatted arm

"The trouble with people today," he elucidated, "is that they are losing all their individualism and chivalry We want to change that.

"Instead of sportsmen we have become a nation of sports-watchers"

"He's dead right," chimed in Doyle. "There's no sport in kicking a leather pudding around a field. This is the only true sport."

He grabbed for his ten-foot-long sword.

Readjusting his visor, Ash went clanging across the lawn after him, roaring. "By my two-handed sword I will spill thy knave's blood."

The Daily Colonist.

VICTORIA, B.C., SUNDAY, APRIL 25, 1945

COMIC SECTION

BLONDIE

by CHIC YOUNG

Registered U. S. Patent Office

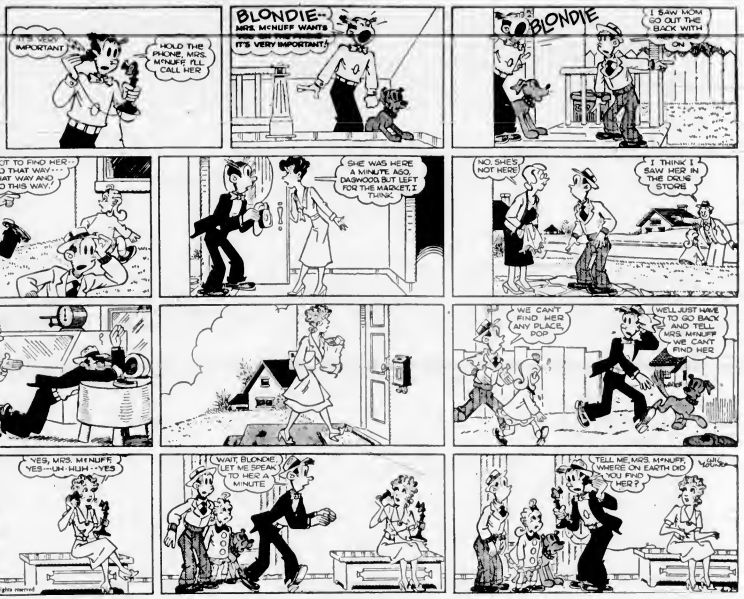

KING of the ROYAL MOUNTED

by ZANE GREY

Registered U. S. Patent Office